

US00D494750S1

(12) **United States Design Patent**
Chen

(10) **Patent No.:** **US D494,750 S**

(45) **Date of Patent:** **** Aug. 24, 2004**

(54) **SHOE UPPER**

D372,577 S * 8/1996 Lozano D2/969
D398,752 S * 9/1998 Pelsue D2/969
D449,922 S * 11/2001 Pollastrelli D2/969

(75) **Inventor:** **Eddie Chen**, Taichung (TW)

* cited by examiner

(73) **Assignee:** **C2 Corporation**, Taichung (TW)

Primary Examiner—Dominic Simone

(**) **Term:** **14 Years**

(74) *Attorney, Agent, or Firm*—Marger Johnson & McCollom, PC

(21) **Appl. No.:** **29/186,118**

(22) **Filed:** **Jul. 7, 2003**

(57) **CLAIM**

(51) **LOC (7) Cl.** **02-99**

The ornamental design for shoe upper, as shown and described.

(52) **U.S. Cl.** **D2/969**

(58) **Field of Search** D2/902, 907, 908-912,
D2/943, 944, 969, 970; 36/45, 50.1, 77 M,
77 R, 83, 88, 113, 114, 126-130

DESCRIPTION

(56) **References Cited**

FIG. 1 is a perspective view of shoe upper showing my new design;
FIG. 2 is a front elevational view thereof;
FIG. 3 is a rear elevational view thereof;
FIG. 4 is a left side elevational view thereof;
FIG. 5 is a right side elevational view thereof;
FIG. 6 is a top plan view thereof; and,
FIG. 7 is a bottom plan view thereof.

U.S. PATENT DOCUMENTS

D281,457 S * 11/1985 Po D2/907
D305,476 S * 1/1990 Yung-Mao D2/969
D335,385 S * 5/1993 Kawabata D2/908
D335,950 S * 6/1993 Claveria D2/969
D367,952 S * 3/1996 Shea D2/908

1 Claim, 5 Drawing Sheets

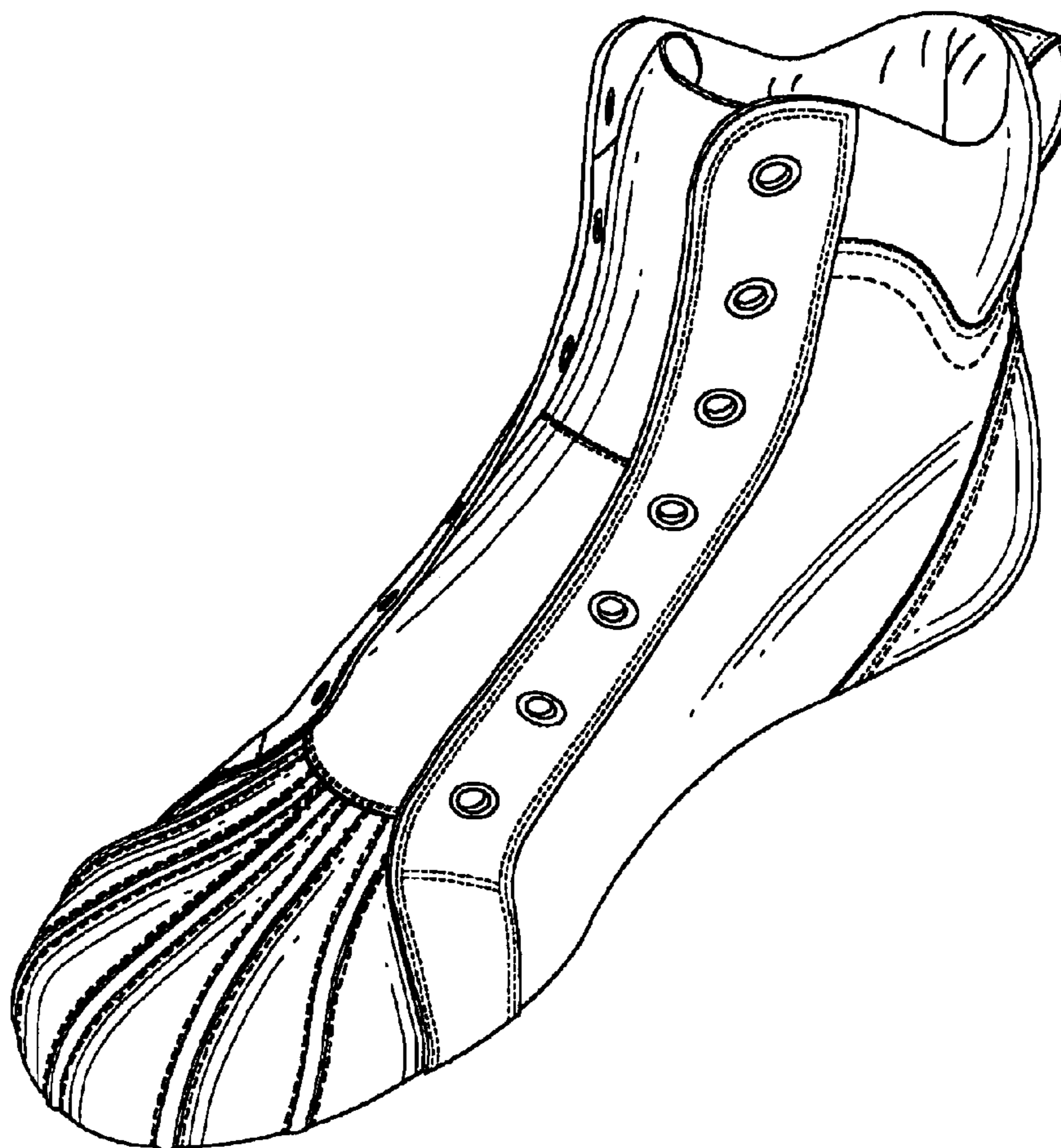

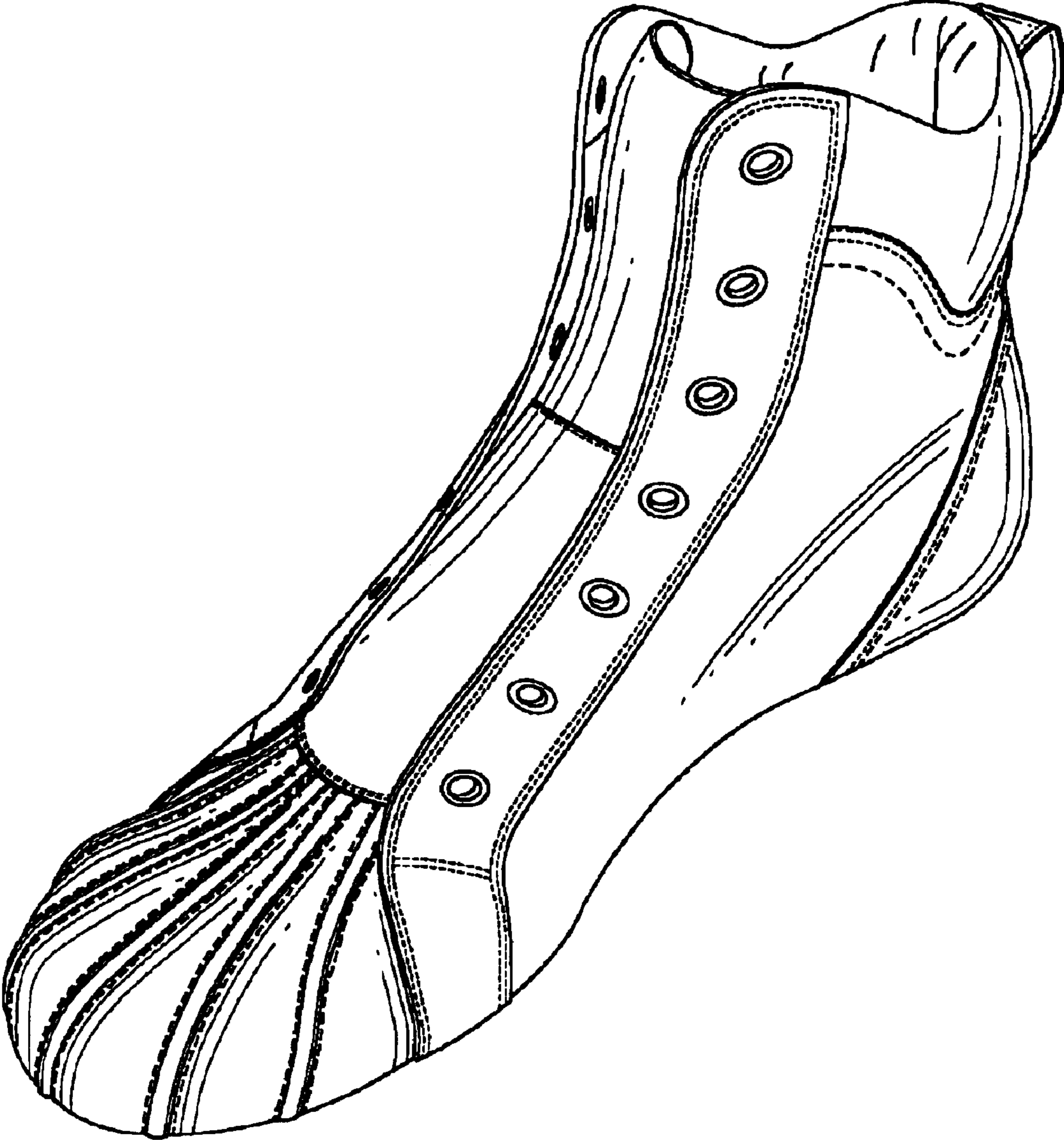

FIG. 1

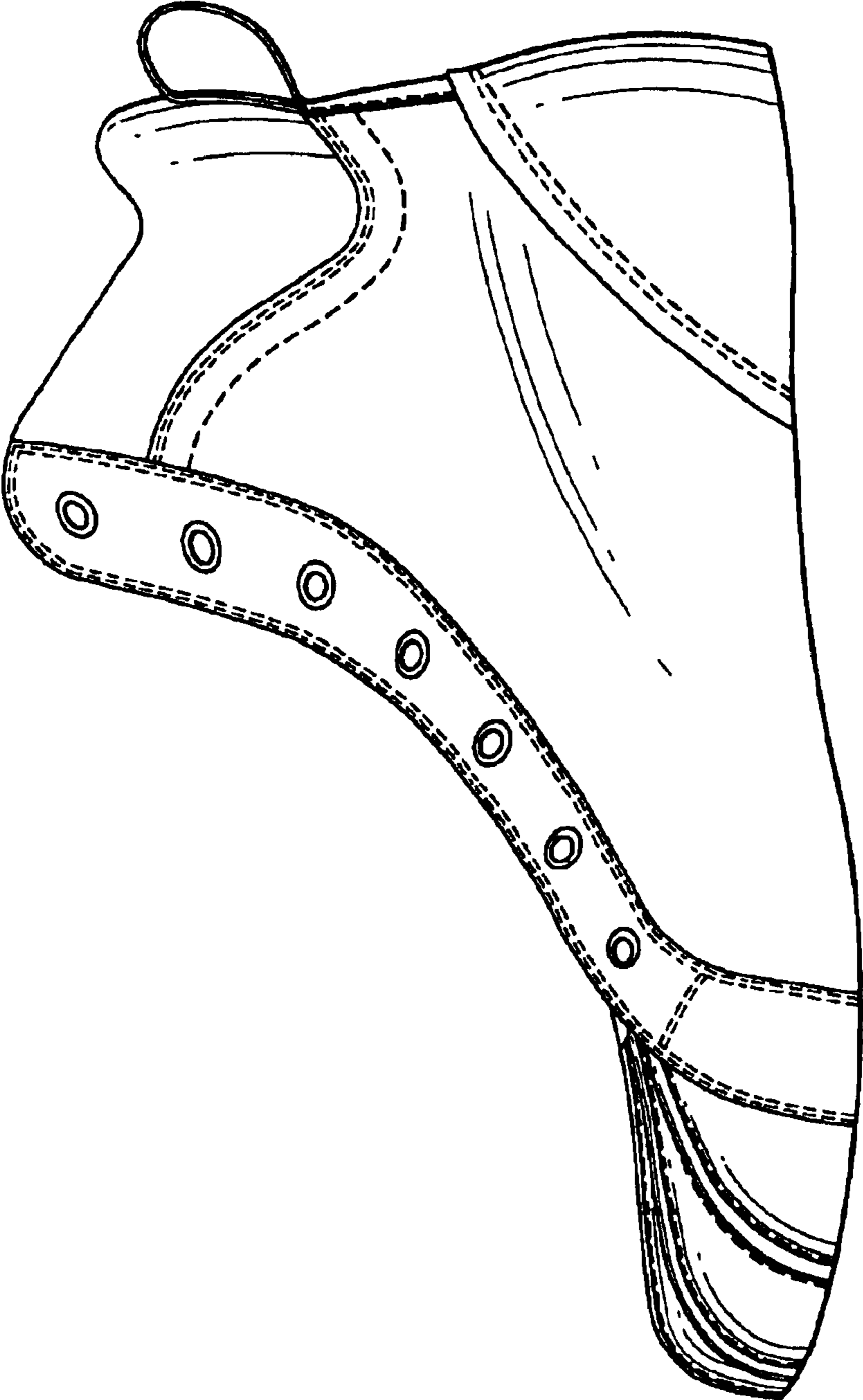

FIG. 2

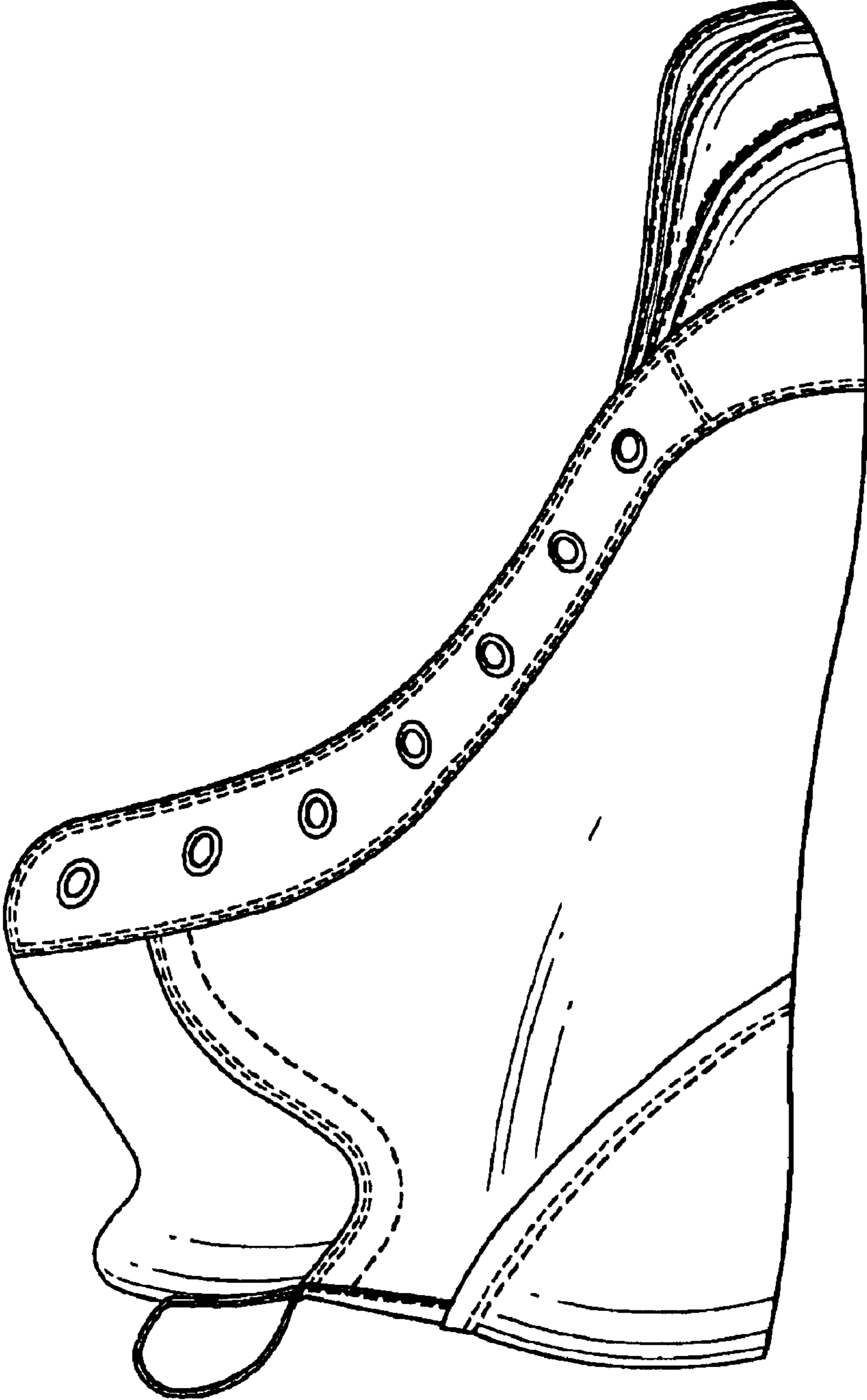

FIG. 3

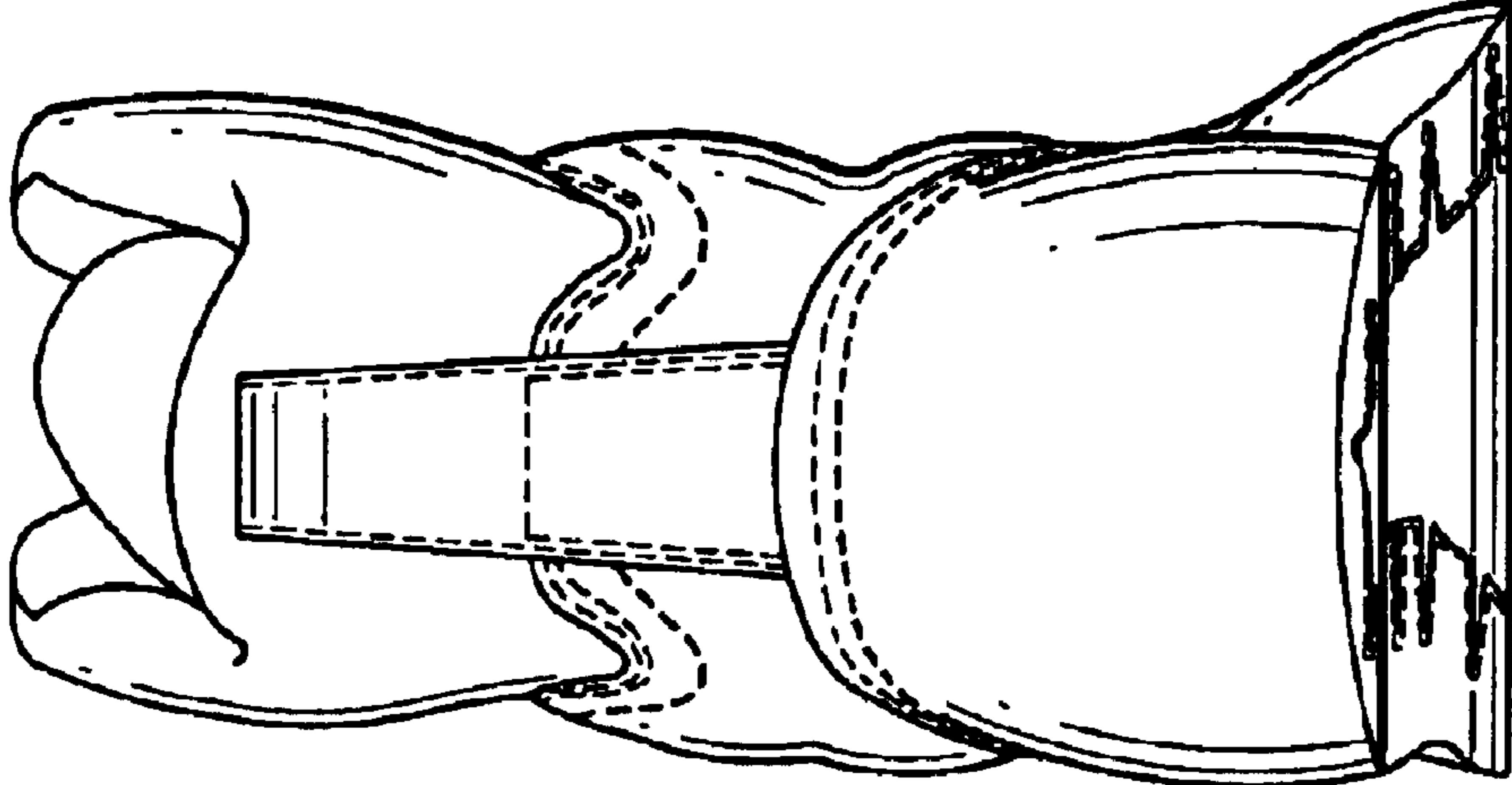

FIG. 5

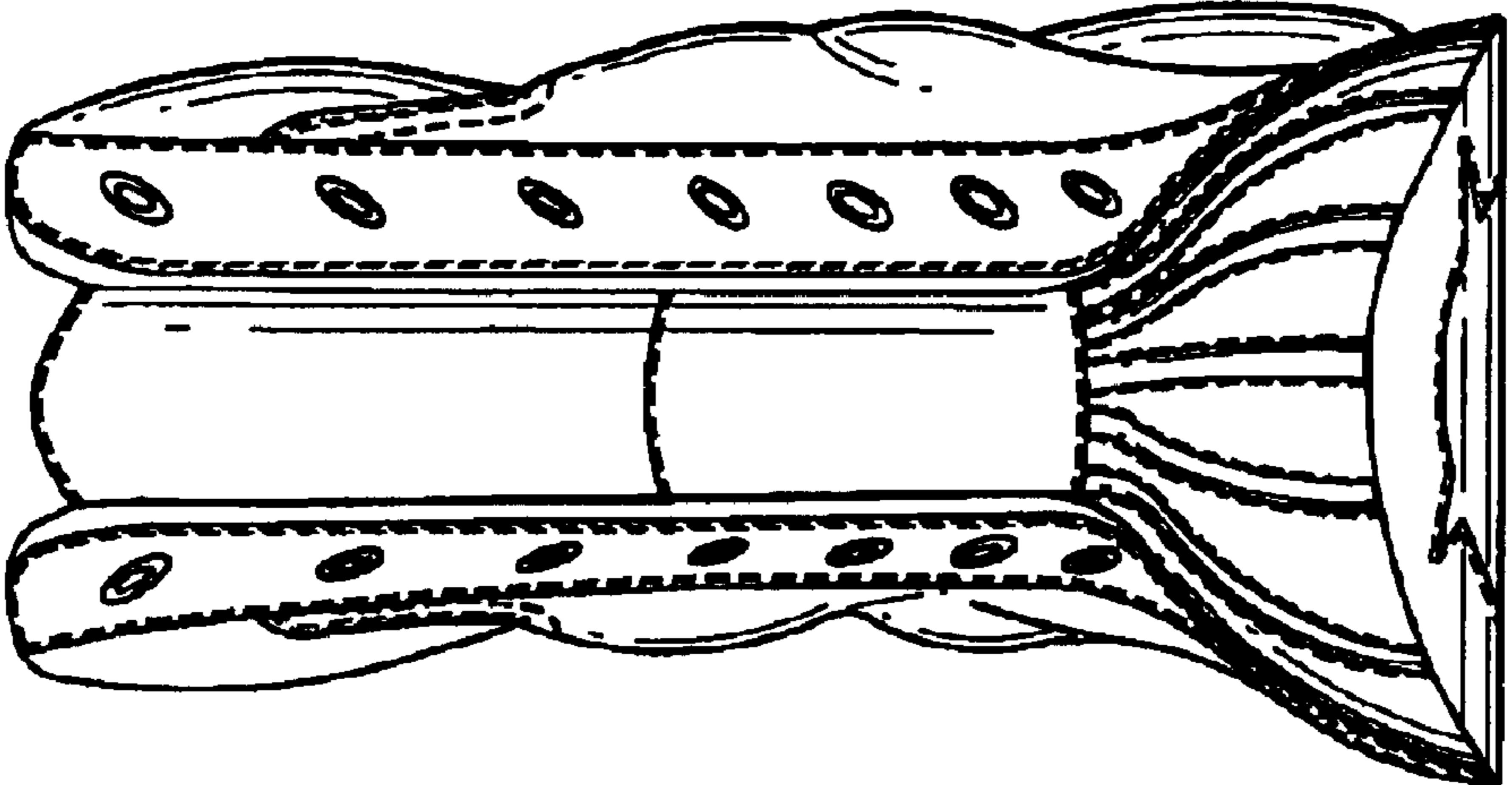

FIG. 4

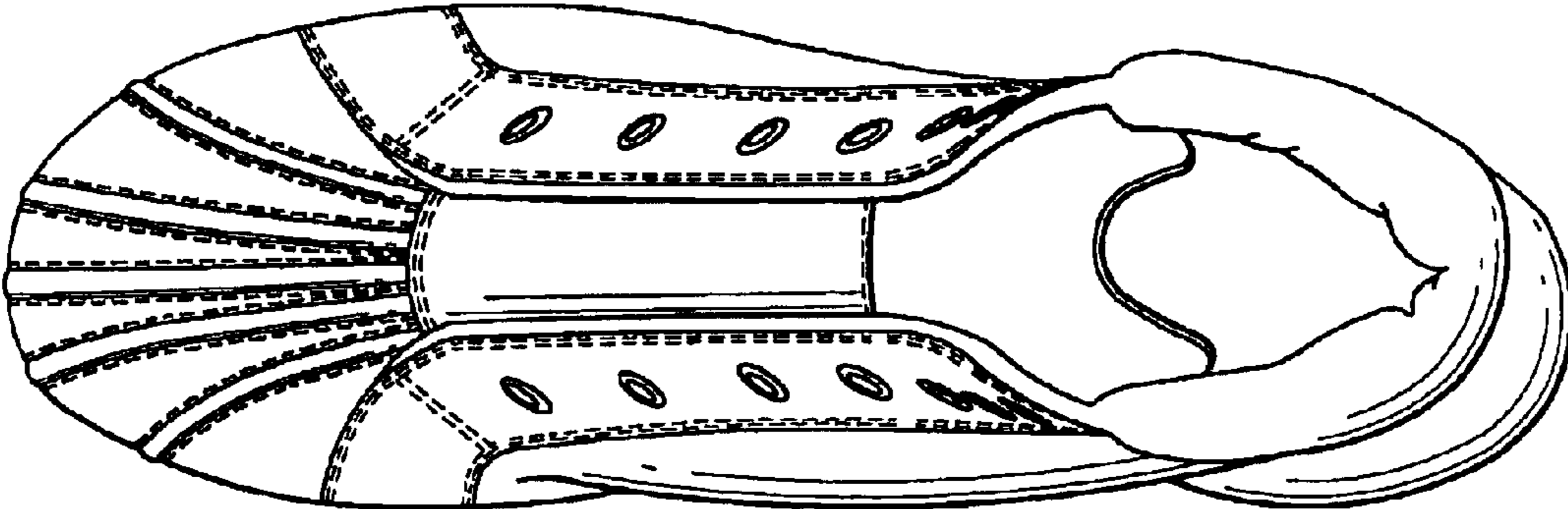

FIG. 6

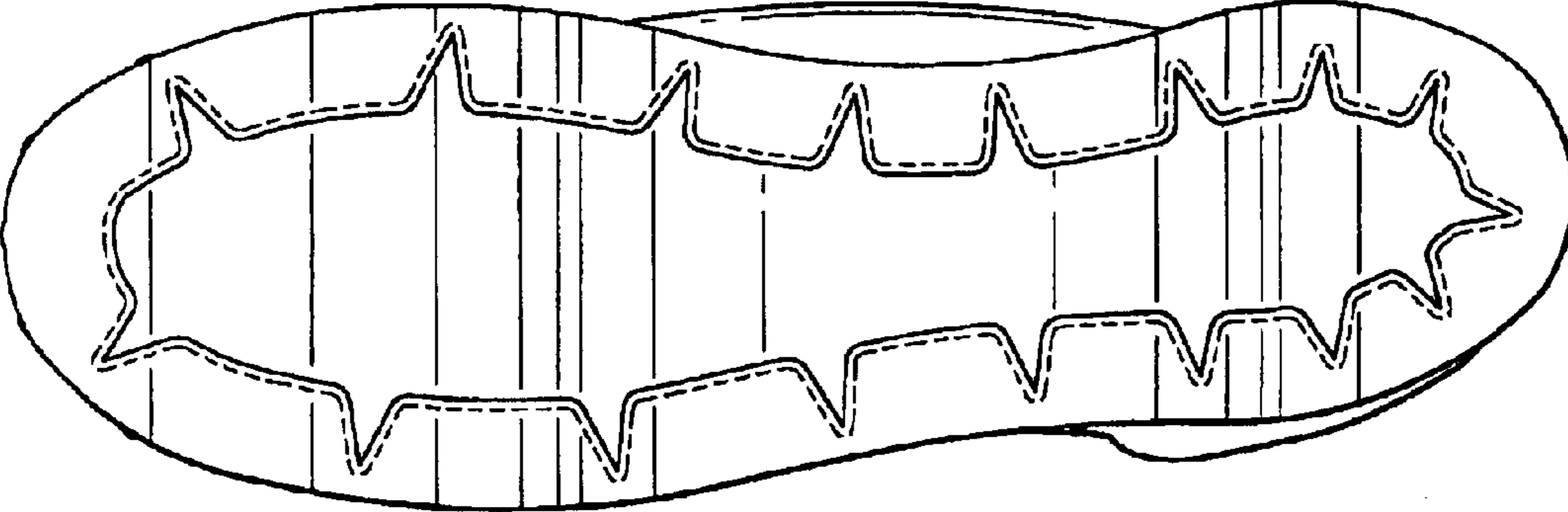

FIG. 7