

US00D494749S1

(12) **United States Design Patent**
McClaskie

(10) **Patent No.:** **US D494,749 S**

(45) **Date of Patent:** **** Aug. 24, 2004**

(54) **OUTSOLE**

(75) **Inventor:** **Thomas E. McClaskie, Bethlehem, PA (US)**

(73) **Assignee:** **Columbia Insurance Company, Omaha, NE (US)**

(**) **Term:** **14 Years**

(21) **Appl. No.:** **29/185,230**

(22) **Filed:** **Jun. 25, 2003**

(51) **LOC (7) Cl.** **02-04**

(52) **U.S. Cl.** **D2/954; D2/951; D2/953**

(58) **Field of Search** **D2/902, 946-949, D2/951-960; 36/3 B, 22 R, 25 R, 32 A, 32 R**

D458,740 S	*	6/2002	McClaskie	D2/957
D461,947 S	*	8/2002	Merceron	D2/956
D467,061 S	*	12/2002	Della Valle	D2/954
D471,695 S	*	3/2003	Valle	D2/956
D474,003 S	*	5/2003	Della Valle	D2/923
D482,852 S	*	12/2003	Belley et al.	D2/957
D483,932 S	*	12/2003	Cooper	D2/954
D487,837 S	*	3/2004	McClaskie	D2/954
D487,838 S	*	3/2004	McClaskie	D2/954

* cited by examiner

Primary Examiner—Celia A. Murphy

(74) *Attorney, Agent, or Firm*—St. Onge Steward Johnston & Reens LLC

(57) **CLAIM**

I claim the ornamental design for an outsole, as shown and described.

DESCRIPTION

FIG. 1 is a bottom plan view of an outsole showing my new design;

FIG. 2 is a left side elevational view thereof;

FIG. 3 is a right side elevational view thereof;

FIG. 4 is a front elevational view thereof; and,

FIG. 5 is a rear elevational view thereof.

The broken line showing a shoe upper FIGS. 2-5, illustrates the portion of the design that forms no part of the claim.

1 Claim, 4 Drawing Sheets

(56) **References Cited**

U.S. PATENT DOCUMENTS

D127,724 S	*	6/1941	Margolin	
D352,154 S	*	11/1994	Merceron D2/952
D415,607 S	*	10/1999	Merceron D2/952
D441,945 S	*	5/2001	Della Valle D2/956
D442,767 S	*	5/2001	Della Valle D2/954
D443,975 S	*	6/2001	Della Valle D2/956
D444,620 S	*	7/2001	Della Valle D2/954
D446,635 S	*	8/2001	Pollastrelli D2/954
D448,544 S	*	10/2001	Della Valle D2/954

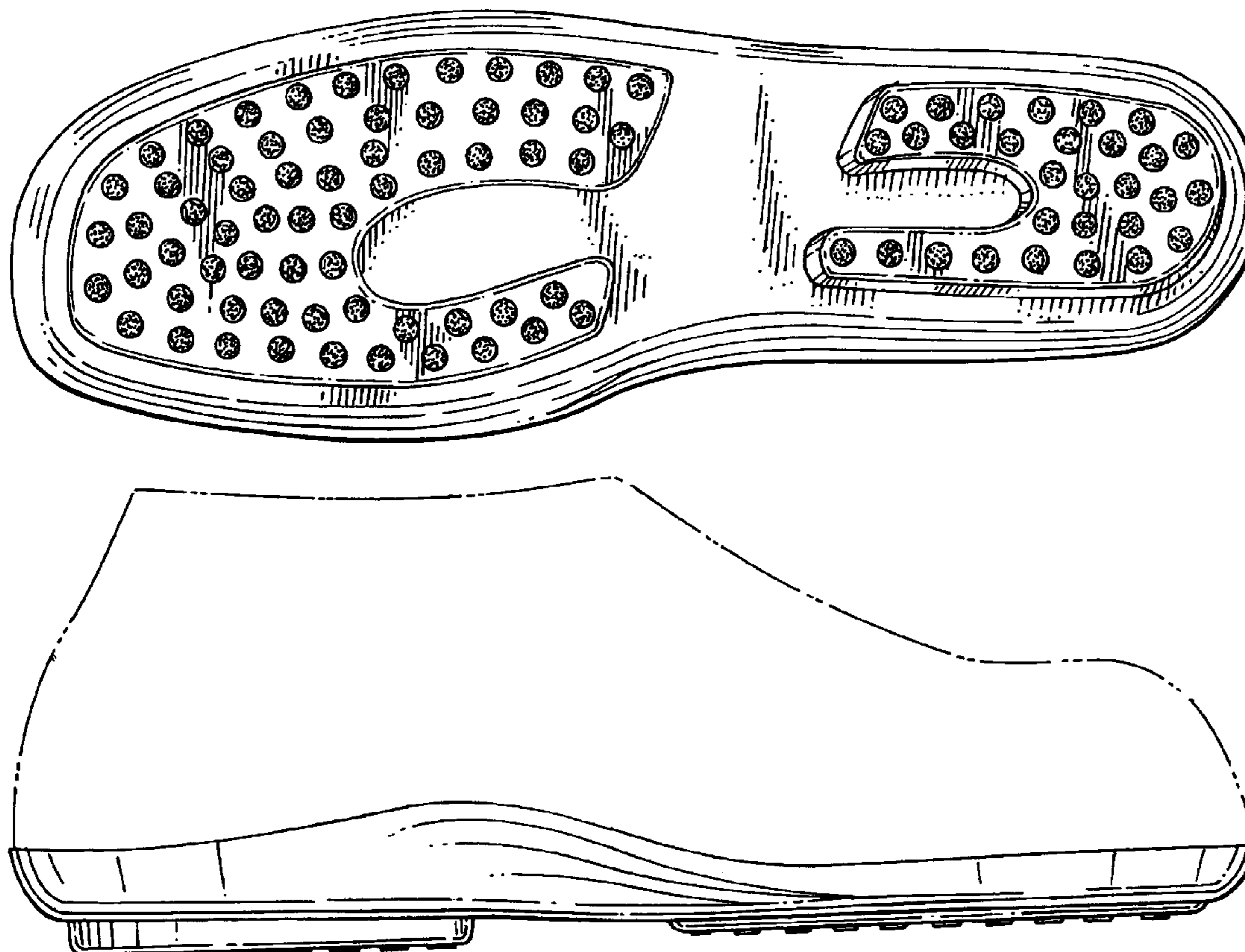

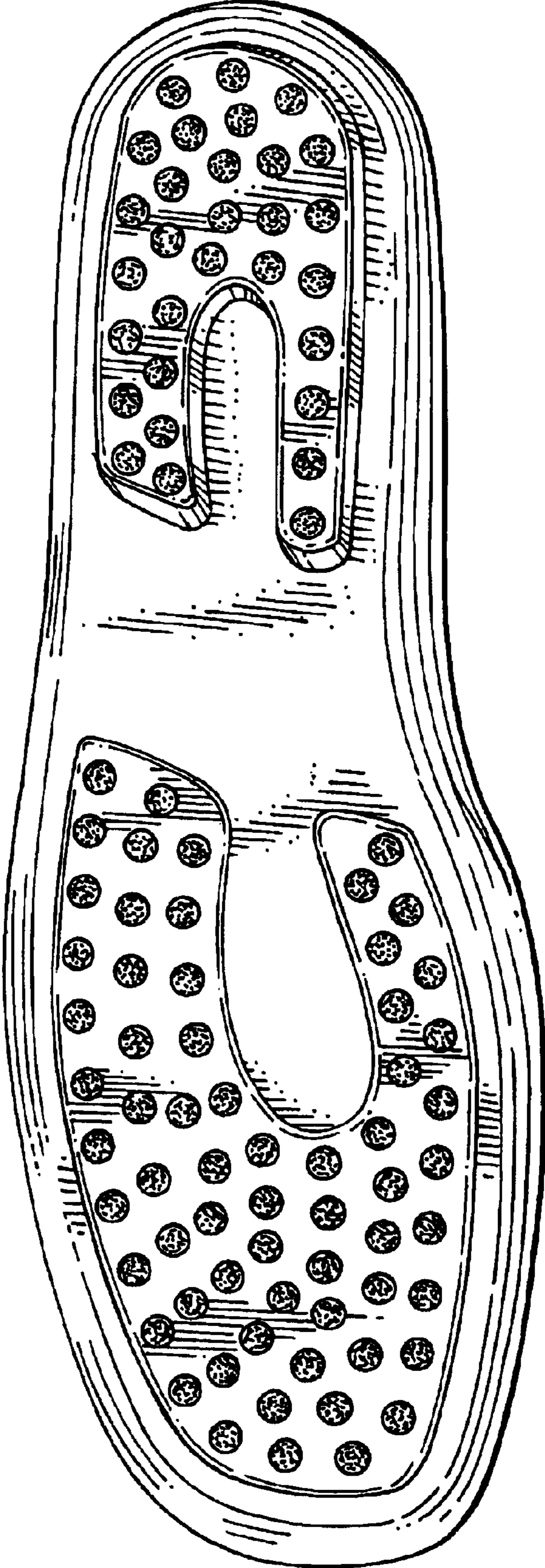

FIG. 1

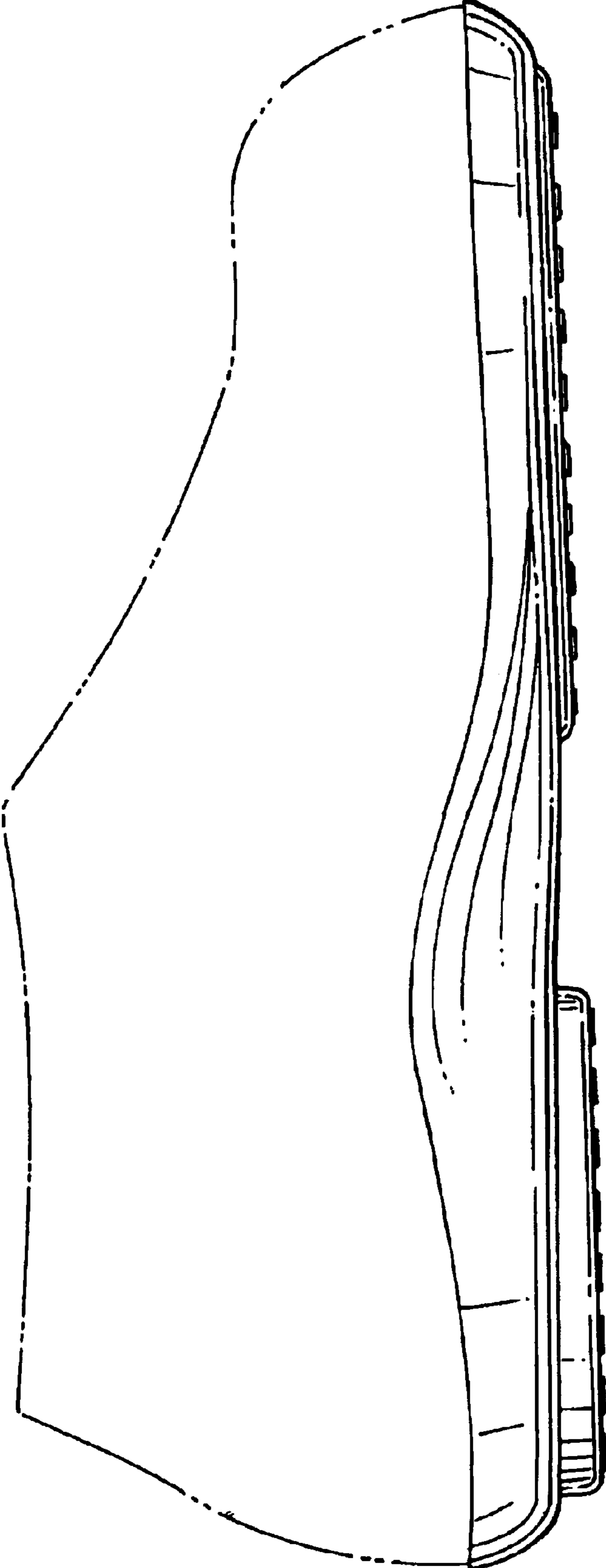

FIG. 2

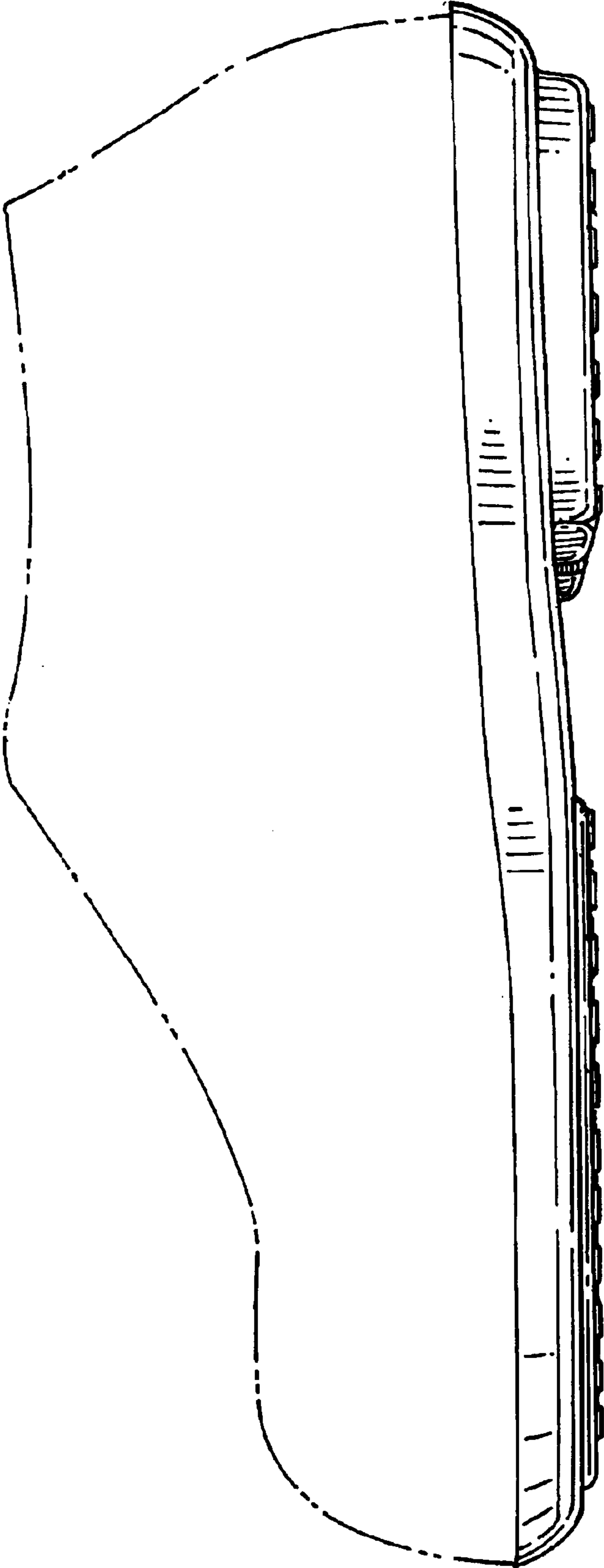

FIG. 3

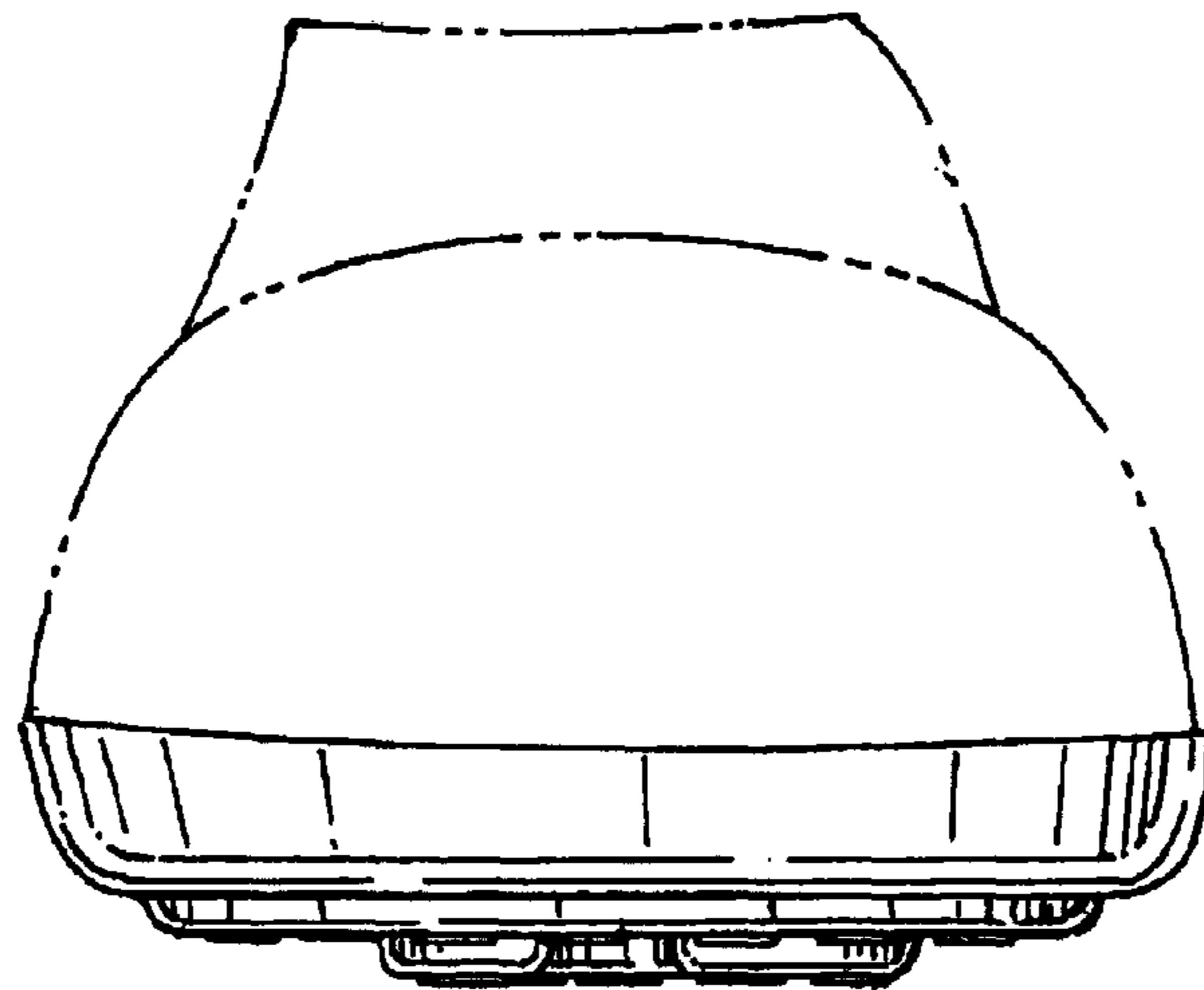

FIG. 4

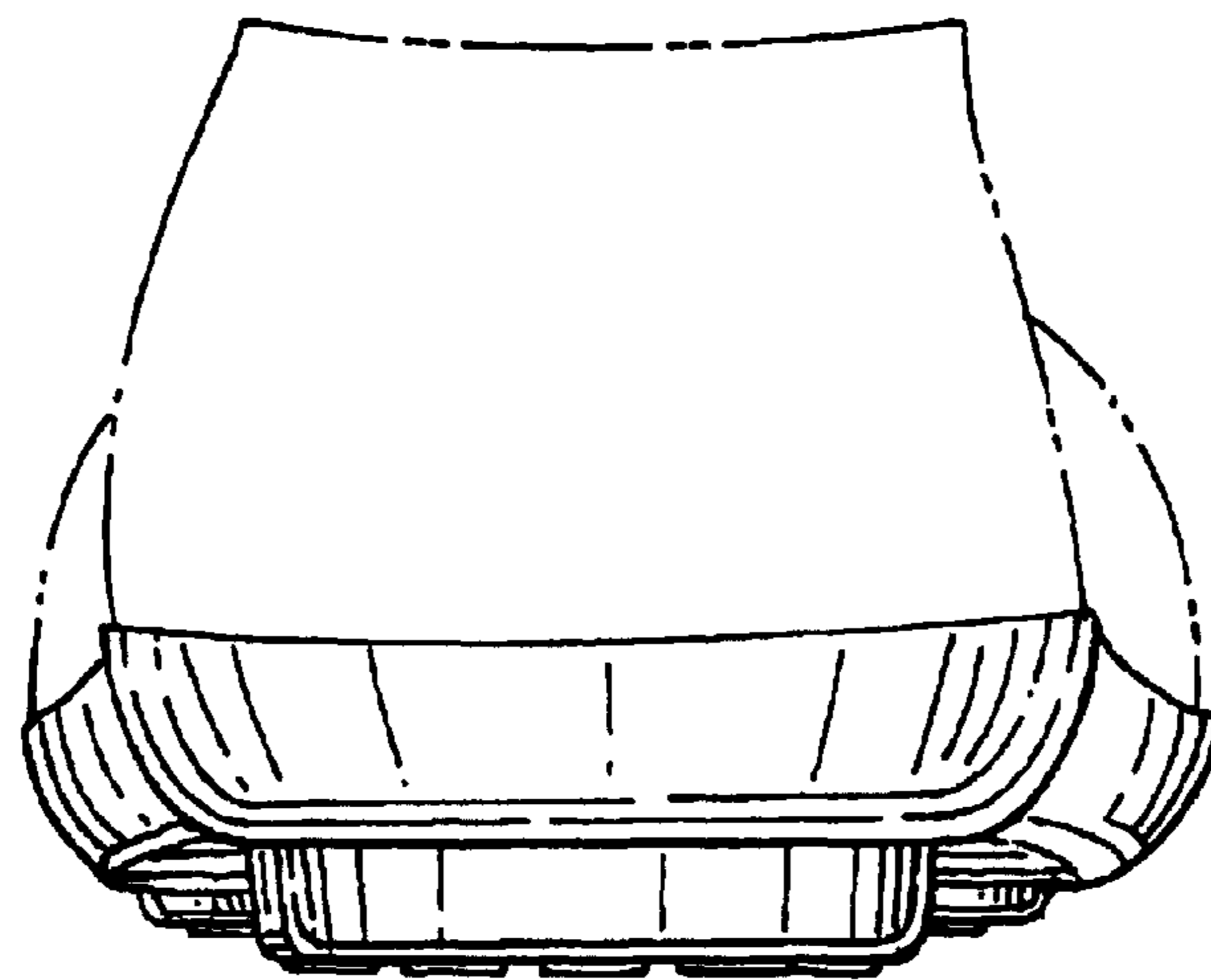

FIG. 5