

US00D494739S1

(12) **United States Design Patent**  
**Bourget**

(10) **Patent No.: US D494,739 S**  
(45) **Date of Patent: \*\* Aug. 24, 2004**

(54) **BUILDING SITE MANAGER COSTUME**

D317,375 S \* 6/1991 Severinsen ..... D2/725

(75) **Inventor: Christelle Miss Bourget, Bressuire (FR)**

(73) **Assignee: Wesco Company S.A., Cerizay (FR)**

(\*\*) **Term: 14 Years**

(21) **Appl. No.: 29/180,138**

(22) **Filed: Apr. 18, 2003**

(30) **Foreign Application Priority Data**

Oct. 22, 2002 (FR) ..... 02 6383

(51) **LOC (7) Cl. .... 02-02**

(52) **U.S. Cl. .... D2/741**

(58) **Field of Search ..... D2/720, 724, 725,  
D2/733, 734, 739, 741, 776, 777, 773,  
844, 845-846; 2/88, 89, 171.02, 171.04**

(56) **References Cited**

**U.S. PATENT DOCUMENTS**

D299,580 S \* 1/1989 Hansen ..... D2/724  
D315,242 S \* 3/1991 Ruge ..... D2/725

**OTHER PUBLICATIONS**

Party City Circular Oct. 2003 □□pg. 3 #131 and 130—  
Builder costumes.\*

Butterick Patterns Spring 2001 □□pg. 6575 #6755 cos-  
tumes.\*

\* cited by examiner

*Primary Examiner*—Louis S. Zarfaz

*Assistant Examiner*—Deanne Levy

(74) *Attorney, Agent, or Firm*—Horst M. Kasper

(57) **CLAIM**

The ornamental design for building site manager costume,  
as shown and described.

**DESCRIPTION**

FIG. 1 is a left side of the building site manager costume  
showing my new design

FIG. 2 is a front view thereof

FIG. 3 is a right side view thereof; and,

FIG. 4 is a back view thereof.

**1 Claim, 1 Drawing Sheet**

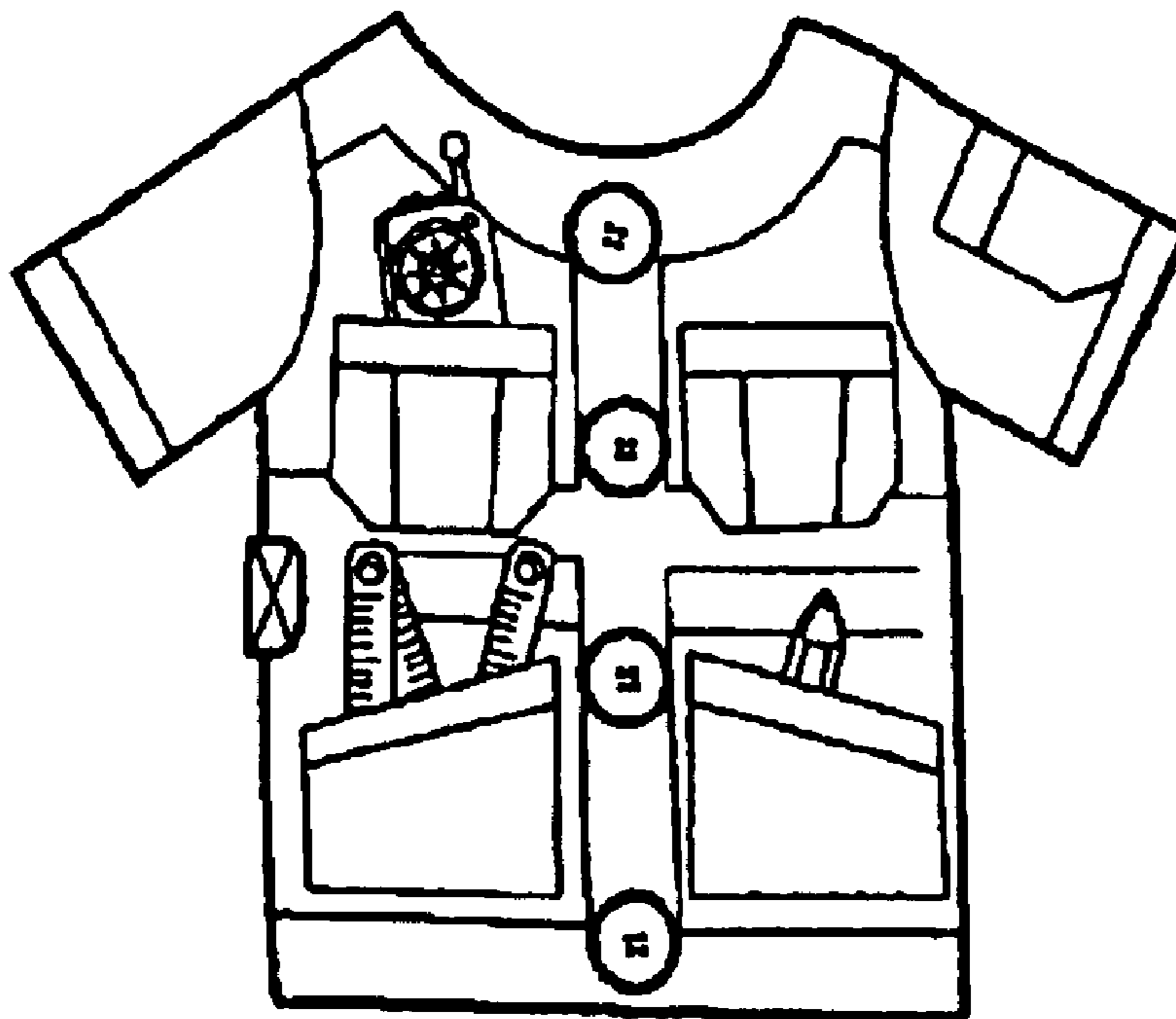

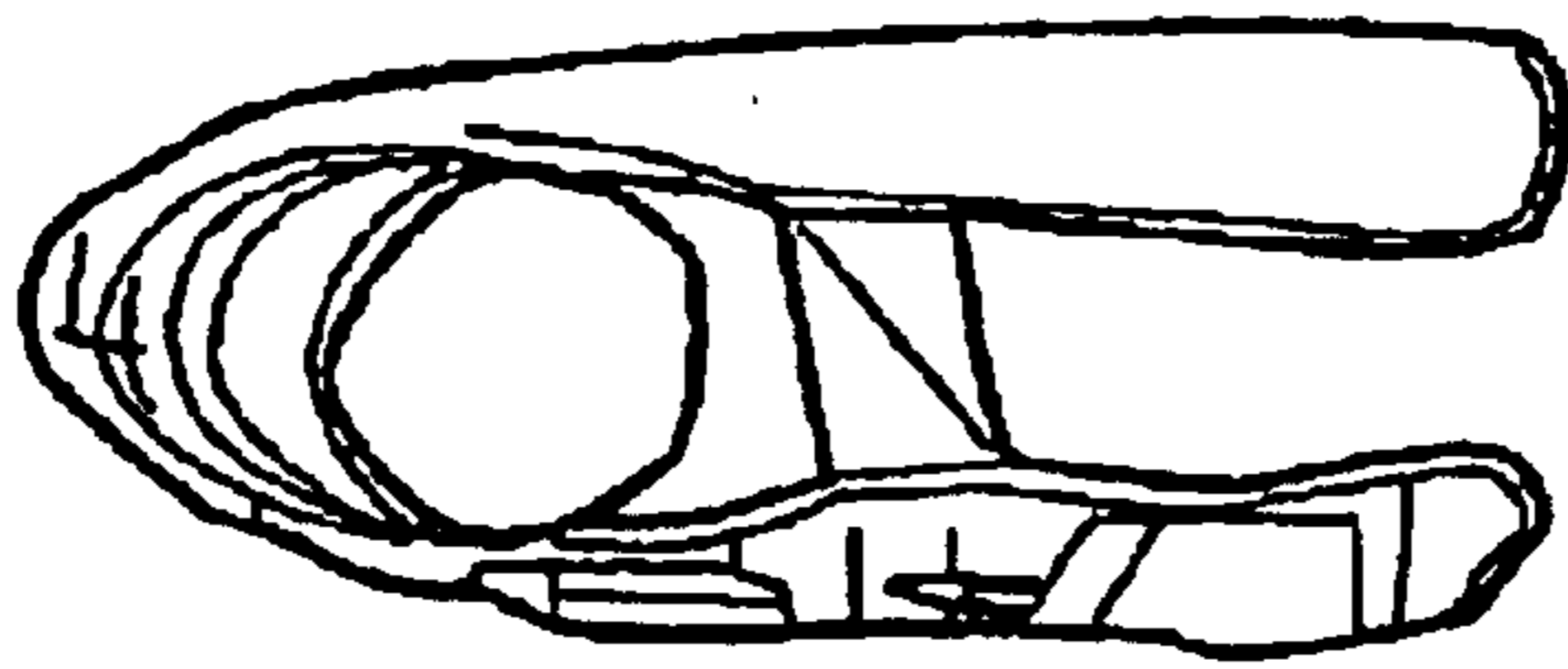

Fig.1

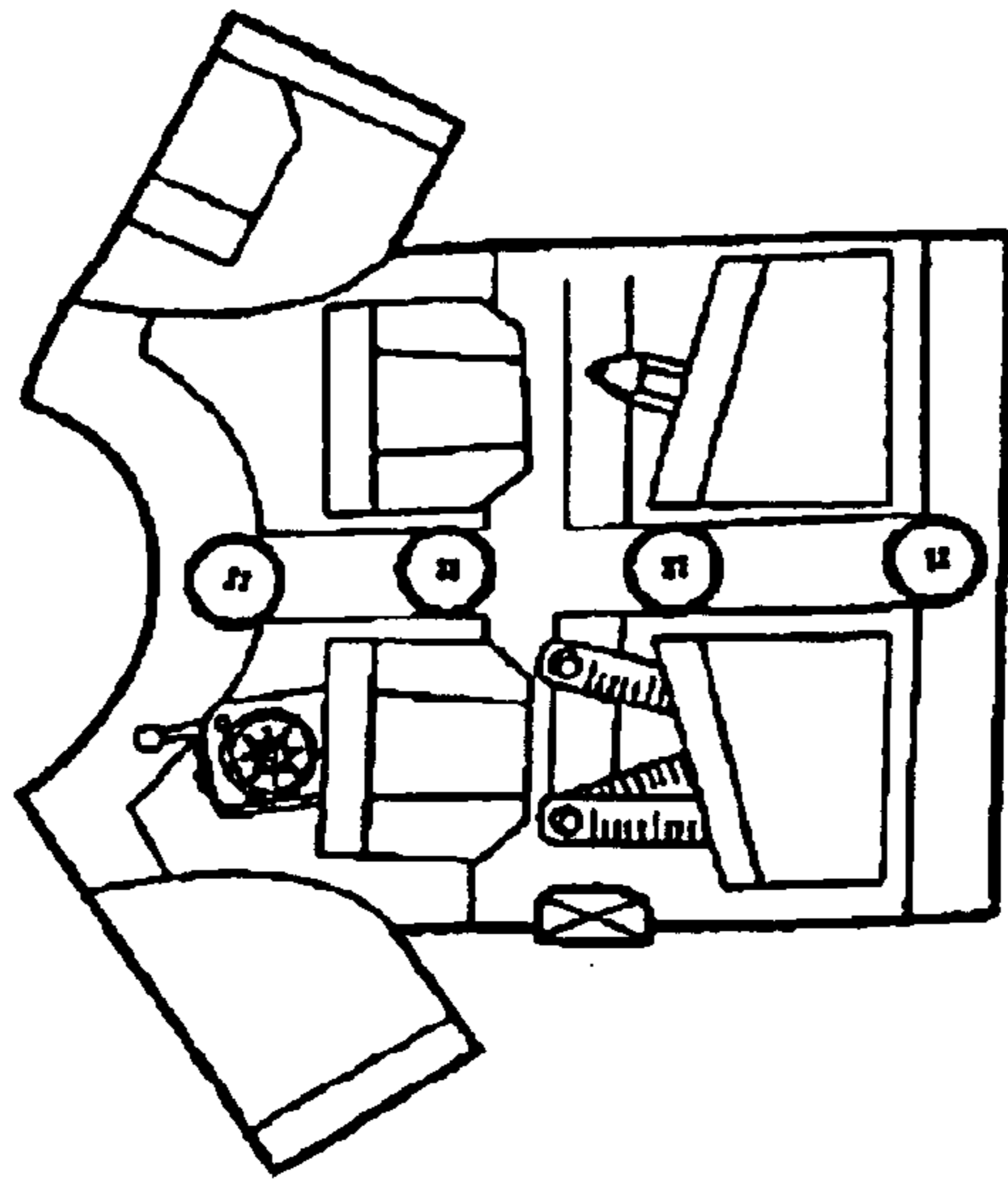

Fig.2

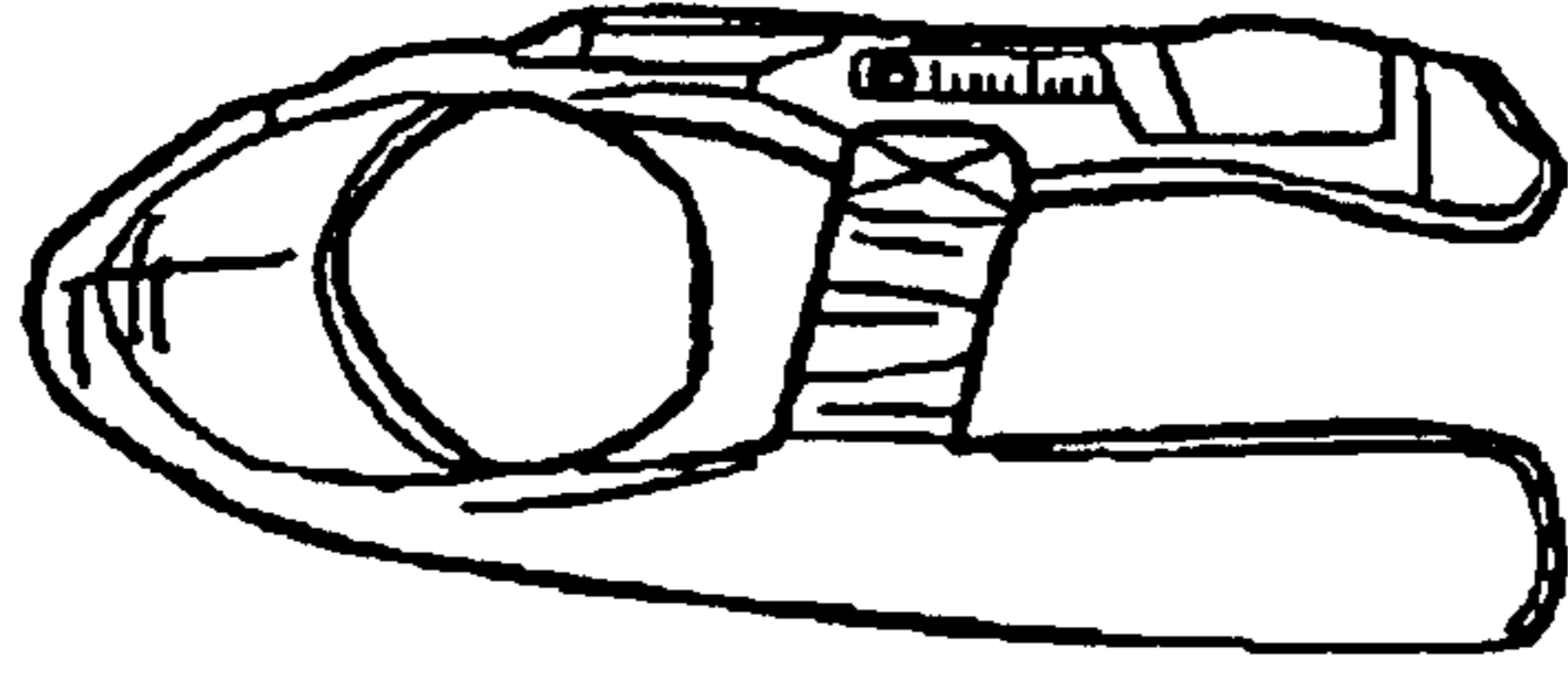

Fig.3

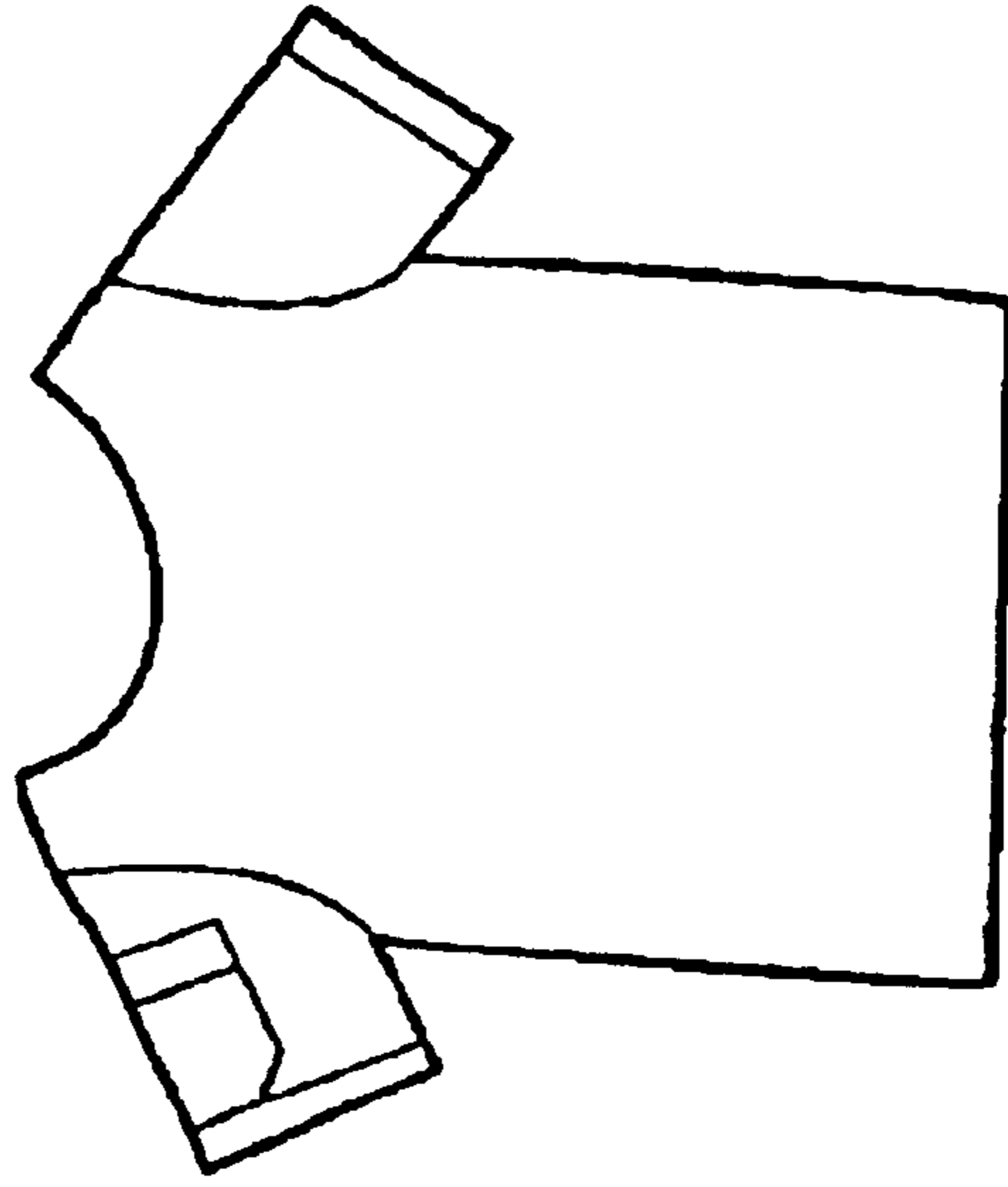

Fig.4