



US00D494642S1

(12) **United States Design Patent** (10) **Patent No.:** **US D494,642 S**
Bresciani et al. (45) **Date of Patent:** **** Aug. 17, 2004**

(54) **TOY FIGURE**

(75) Inventors: **Daniele Bresciani**, Milan (IT); **Flavio Tambani**, Milan (IT)

(73) Assignee: **Interlego AG**, Baar (CH)

(**) Term: **14 Years**

(21) Appl. No.: **29/187,639**

(22) Filed: **Aug. 4, 2003**

(51) **LOC (7) Cl.** **21-01**

(52) **U.S. Cl.** **D21/623; D21/634; D21/659**

(58) **Field of Search** D21/621, 623,
D21/630, 631, 634, 635, 636, 637, 588,
659, 658, 643, 644; D11/160; 446/268,
327, 97-101

(56) **References Cited**

U.S. PATENT DOCUMENTS

3,768,197	A	*	10/1973	Shimamura	446/98
D248,175	S	*	6/1978	Tapdrup	D21/623
D248,176	S	*	6/1978	Tapdrup	D21/623
D260,414	S	*	8/1981	Nakao et al.	D21/623
D276,537	S	*	11/1984	Tabachnik	D19/82
D325,605	S	*	4/1992	Holmstrom	D21/623
D329,884	S	*	9/1992	Holmstr m	D21/623
D340,960	S	*	11/1993	Phinney et al.	D21/623
D344,111	S	*	2/1994	Israel	D21/621
D481,083	S	*	10/2003	Bresciani et al.	D21/621

OTHER PUBLICATIONS

Creata/Tandem Catalog, 1995, p. 24, Tandem figure toys.*
Fisher Price Catalog, Oct., 2001, p. 8, "Little People" toy figures.*

Constructive Playthings, 2002, p. 21, Item "D", "Little Jet-Setters" toy figures, [retrieved on Mar. 25, 2004]. Retrieved from intrn using Google Advanced Catalog Search, <URL: www.constplay.com>.*

Lego Catalog, Holiday 2002, p. 64, Lego toy figures, [retrieved on Mar. 25, 2004]. Retrieved from internet using Google Advanced Catalog Search, <URL: shop.lego.com>.*

* cited by examiner

Primary Examiner—Lucy Lieberman

(74) *Attorney, Agent, or Firm*—Pitney Hardin LLP

(57) **CLAIM**

The ornamental design for a toy figure, as shown and described.

DESCRIPTION

FIG. 1 is a front elevation of a toy figure in accordance with the present invention;

FIG. 2 is a first side elevational view thereof;

FIG. 3 is a rear elevational view thereof;

FIG. 4 is an opposite side elevational view thereof;

FIG. 5 is top plan view thereof;

FIG. 6 is a bottom plan view thereof;

FIG. 7 is a top, front perspective view thereof; and,

FIG. 8 is a bottom, rear perspective view thereof.

The broken lines in the drawings are for illustrative purposes only and do not form part of the claimed design.

1 Claim, 1 Drawing Sheet

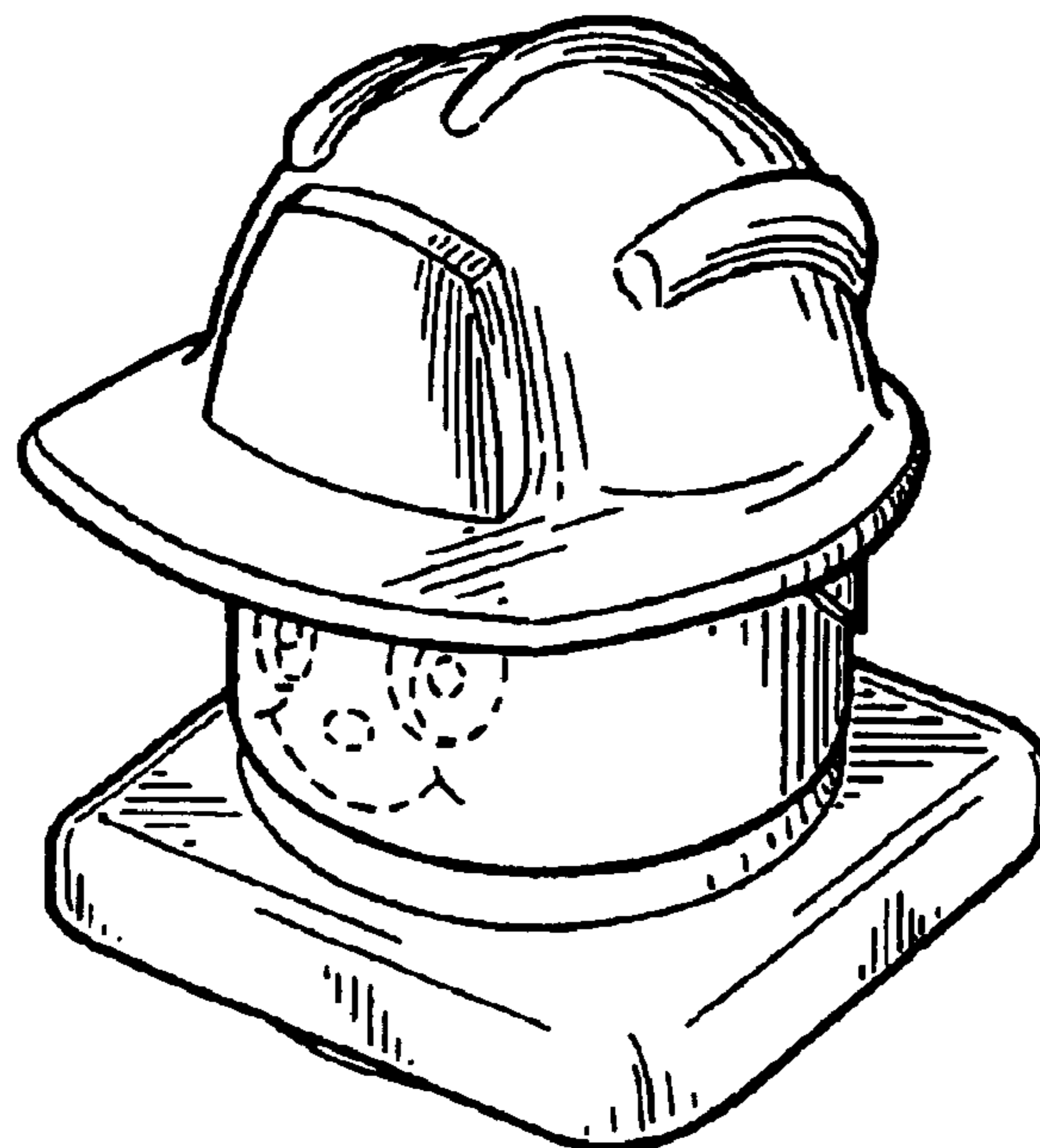

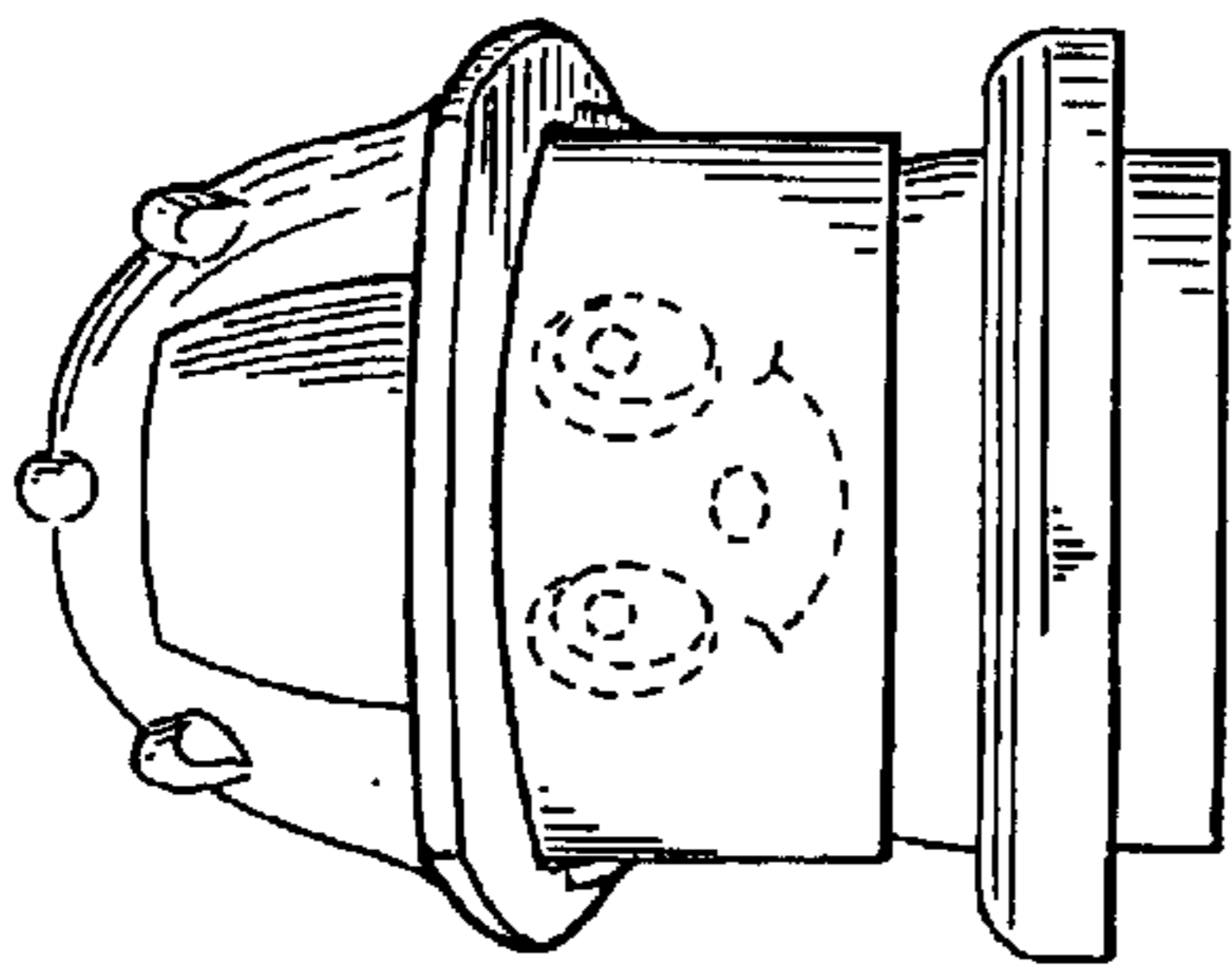

Fig. 1

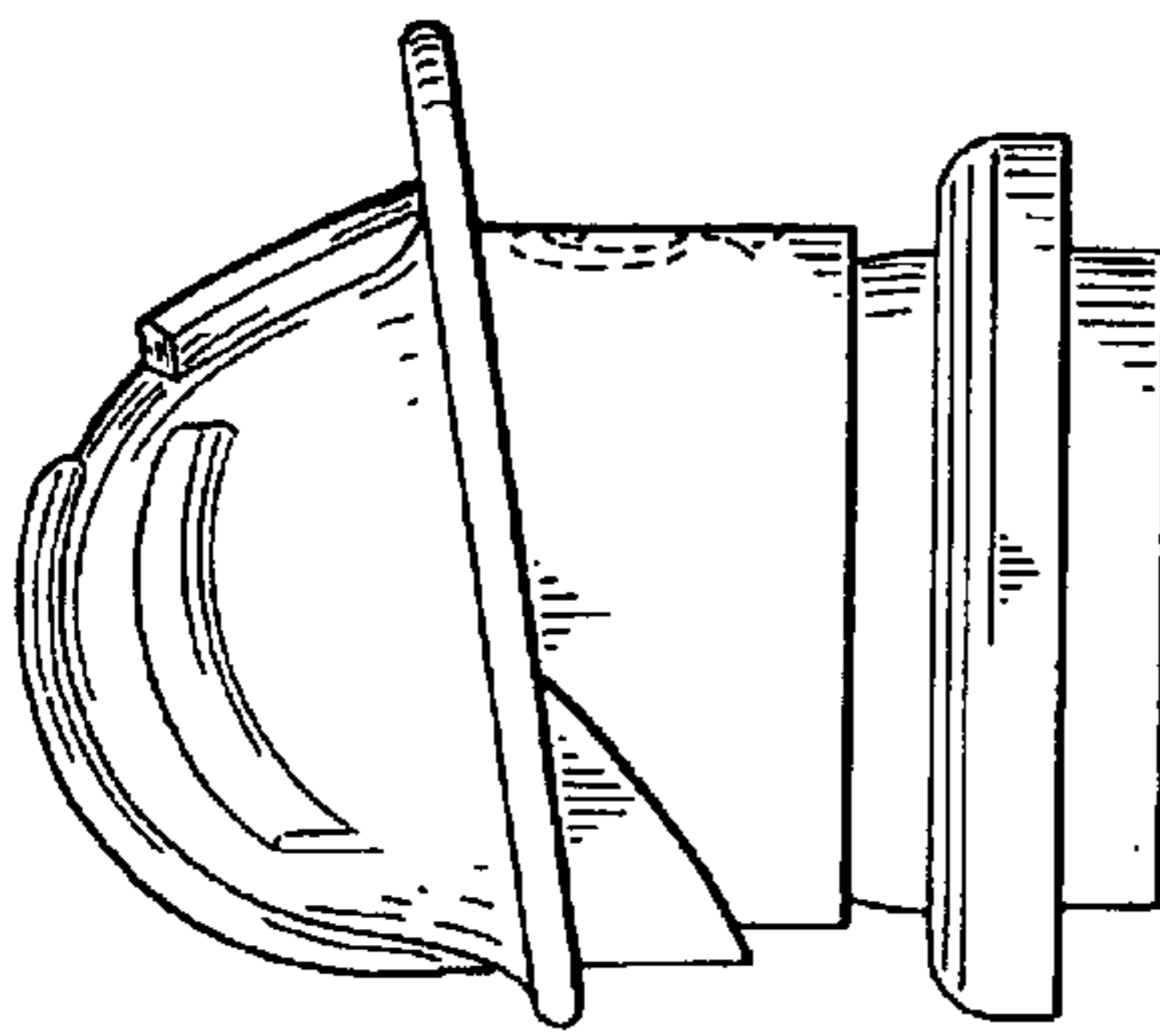

Fig. 2

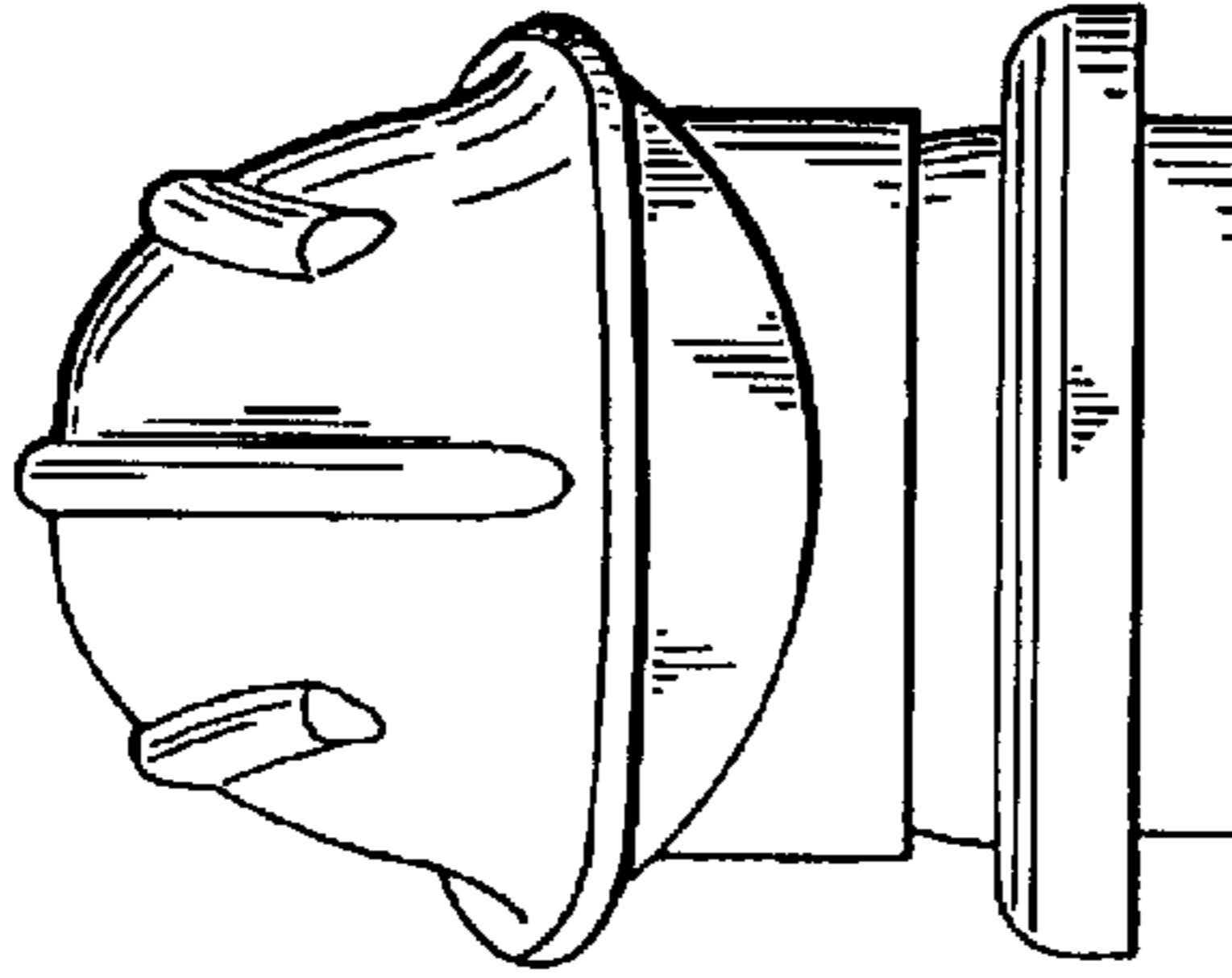

Fig. 3

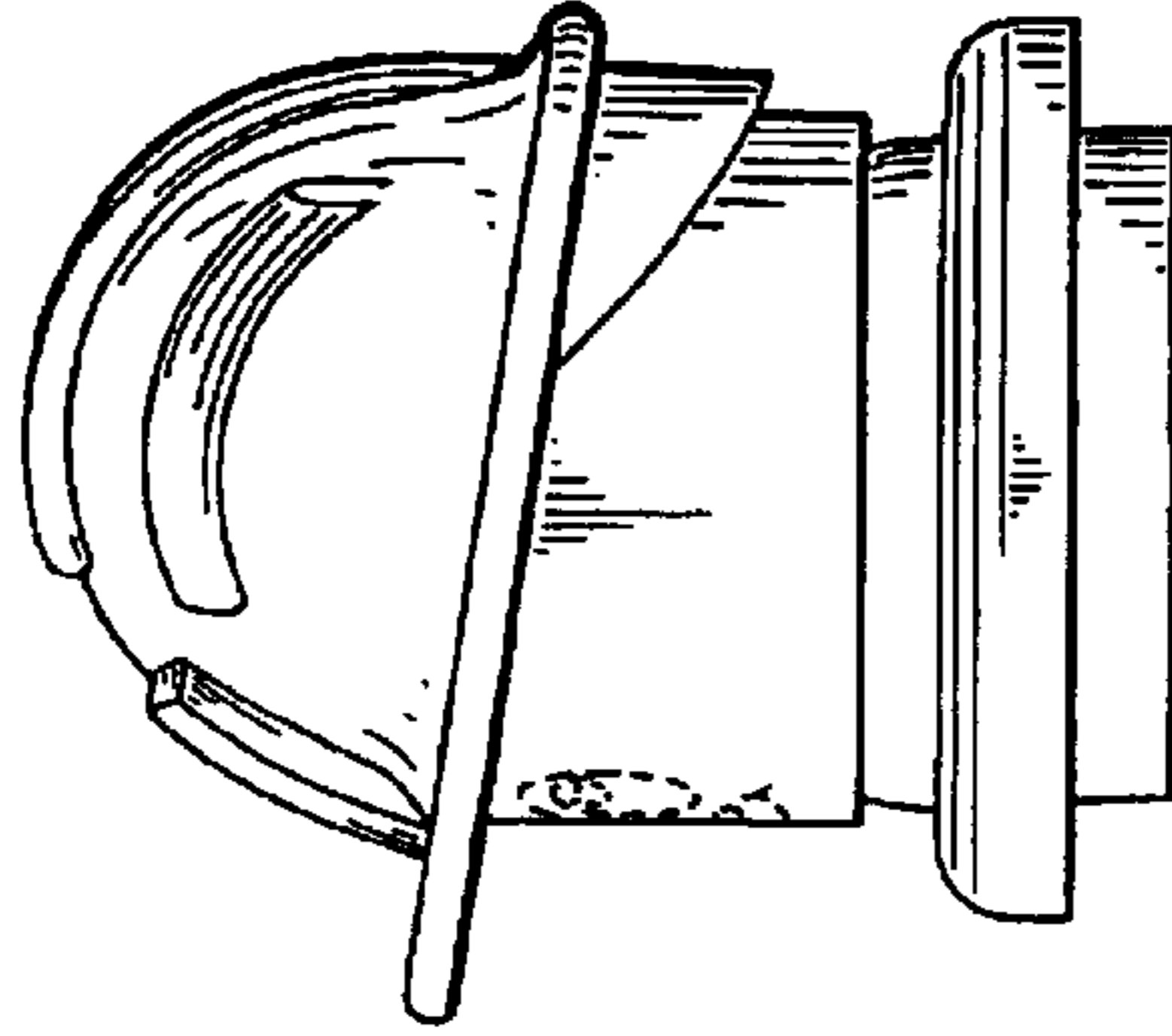

Fig. 4

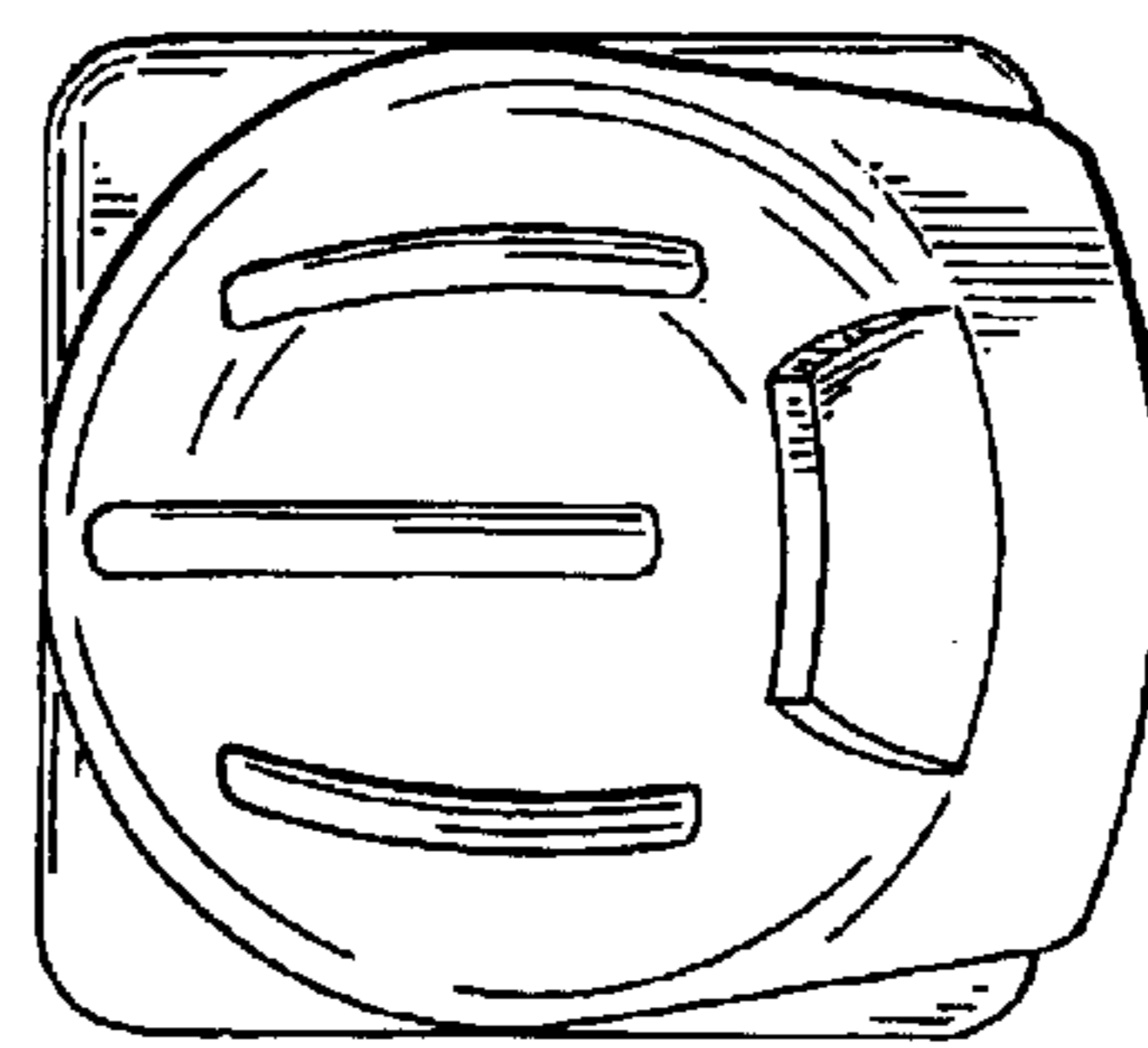

Fig. 5

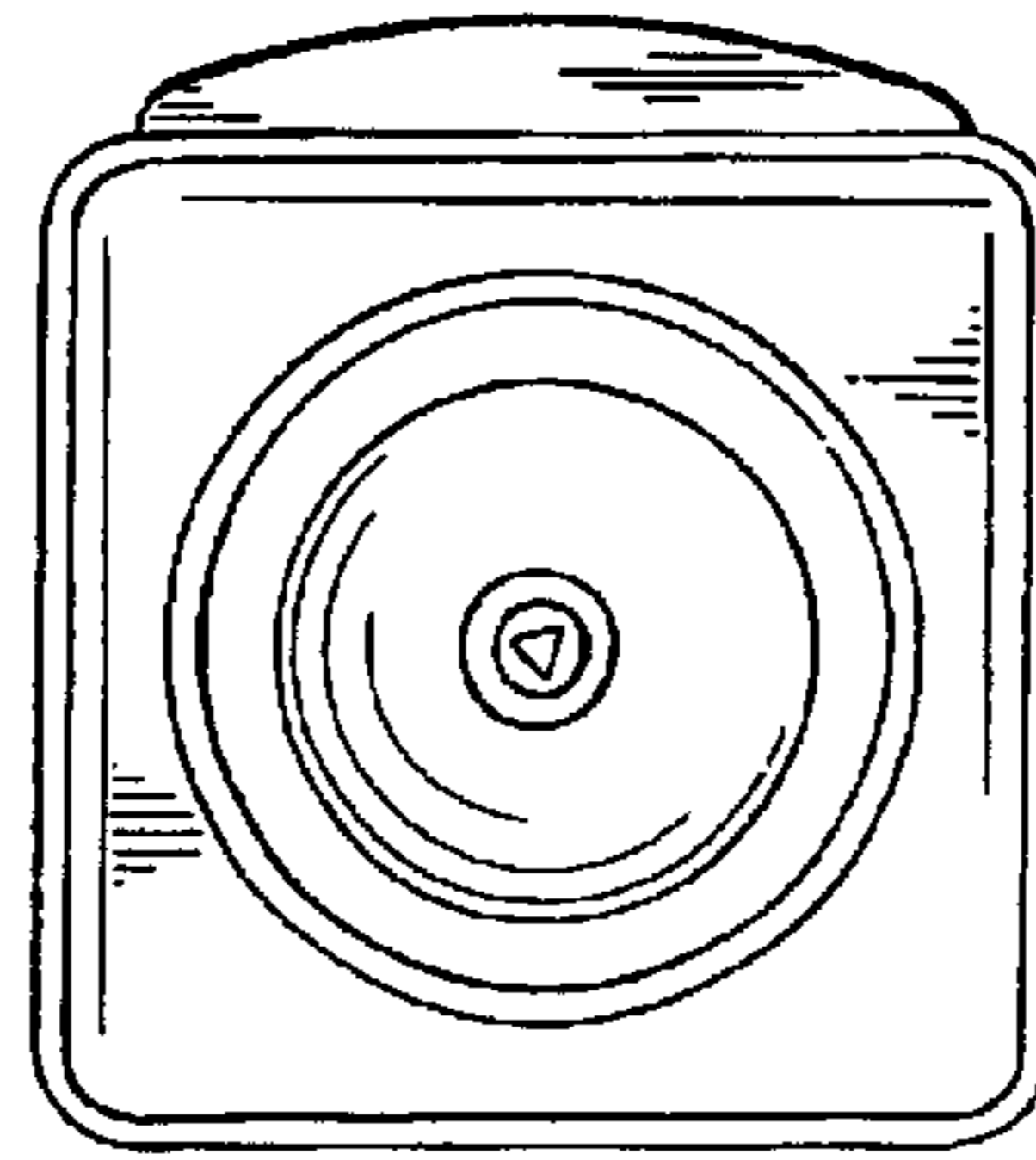

Fig. 6

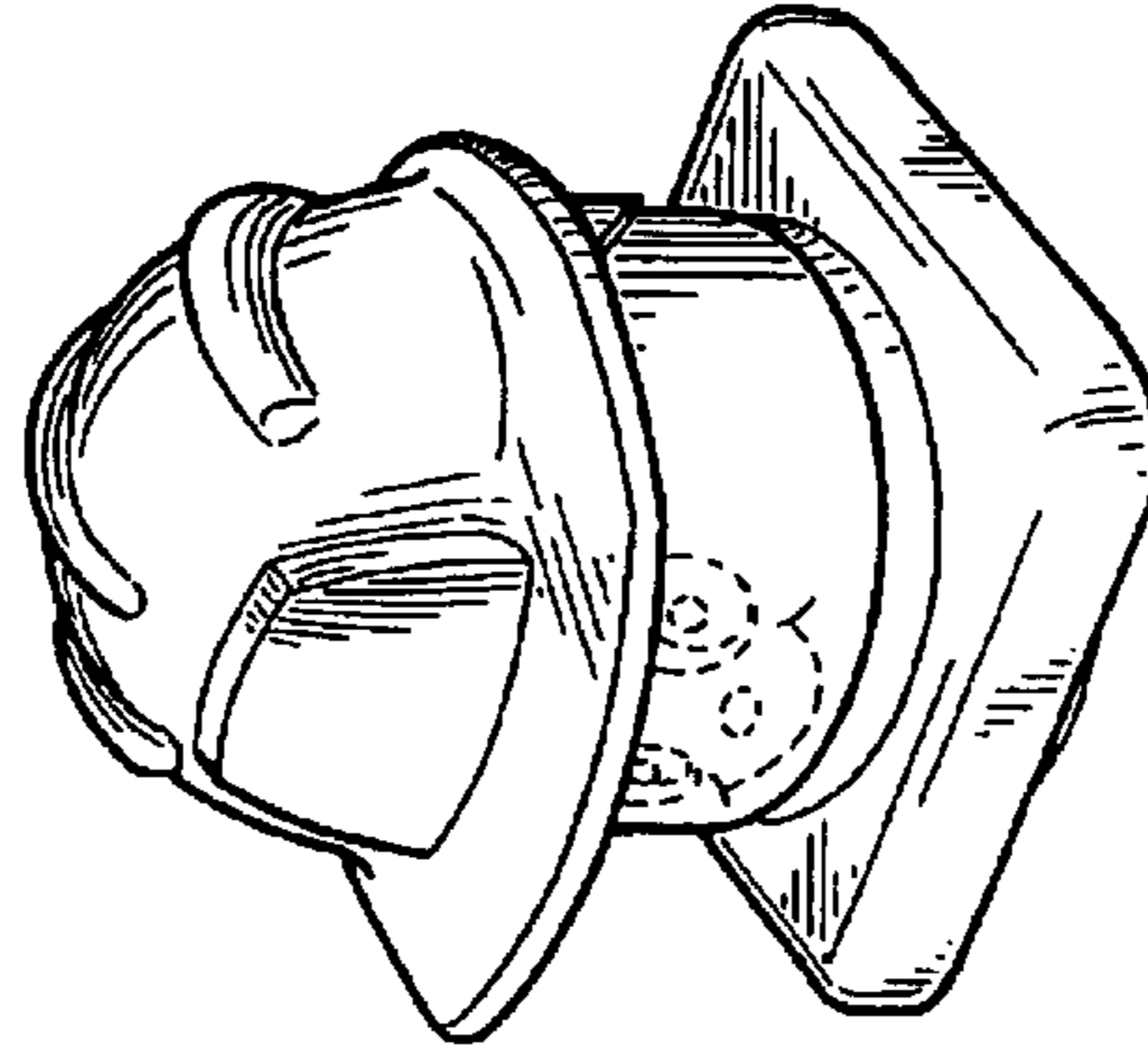

Fig. 7

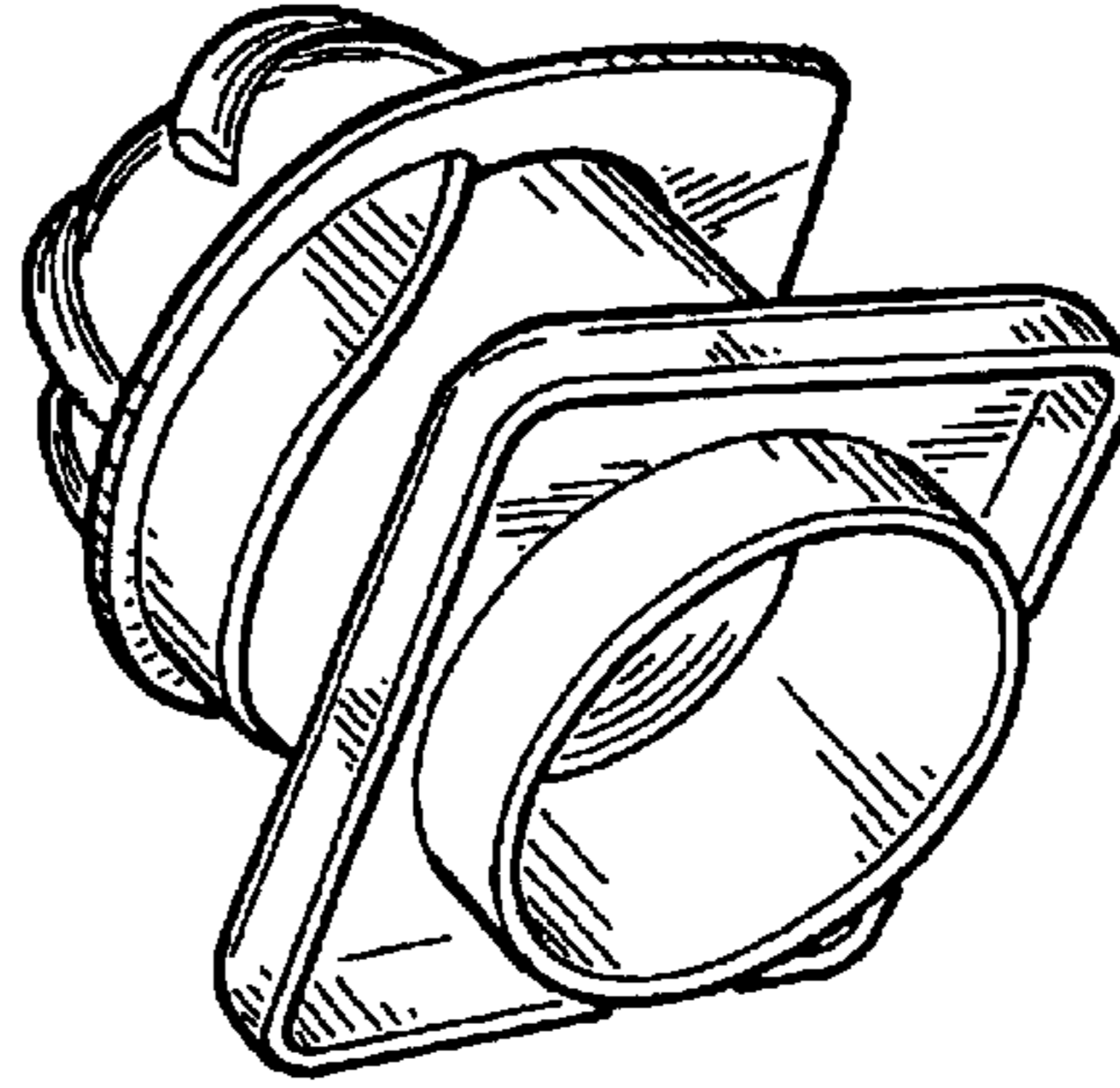

Fig. 8