

US00D494591S1

(12) **United States Design Patent** (10) **Patent No.:** **US D494,591 S**  
**Rueb et al.** (45) **Date of Patent:** **\*\* Aug. 17, 2004**

(54) **HAND-HELD ELECTRONIC CONTROL**  
 (76) Inventors: **Teri Rueb**, 3233 O'Donnell St., Suite 29, Baltimore, MD (US) 21224; **Jessica Millstone**, 69 W. 9<sup>th</sup> St., #9D, New York, NY (US) 10011

*Primary Examiner*—Kay H. Chin  
 (74) *Attorney, Agent, or Firm*—Ohlandt, Greeley, Ruggiero & Perle

(\*\*) Term: **14 Years**

(57) **CLAIM**

The ornamental design for the interface device, as shown and described.

(21) Appl. No.: **29/171,678**

**DESCRIPTION**

(22) Filed: **Nov. 26, 2002**

(51) **LOC (7) Cl.** ..... **14-02**

(52) **U.S. Cl.** ..... **D14/402; D14/408**

(58) **Field of Search** ..... D14/402–410,  
 D14/417; D13/158; D21/385, 324–333;  
 200/5 R, 5 A, 6 R, 6 A; 273/148 B; 345/156–167;  
 74/471 XY; 463/36–39

FIG. 1 is a perspective view of a hand-held electronic control device showing our new design;  
 FIG. 2 is a front elevation view thereof;  
 FIG. 3 is a left side elevation view thereof;  
 FIG. 4 is a rear elevation view thereof;  
 FIG. 5 is a right side elevation view thereof;  
 FIG. 6 is a top plan view thereof; and,  
 FIG. 7 is a bottom plan view thereof.

(56) **References Cited**

**U.S. PATENT DOCUMENTS**

D368,901 S	*	4/1996	Currid	.....	D14/417
D406,121 S	*	2/1999	Edwards et al.	.....	D14/417
D466,121 S	*	11/2002	von Ilberg et al.	.....	D14/417
D475,996 S	*	6/2003	Skulley	.....	D14/240
D478,591 S	*	8/2003	Heard et al.	.....	D14/403
D479,844 S	*	9/2003	Slocombe et al.	.....	D14/411

The stipple shaded area in FIGS. 1, 2, 4, 5, 6 and 7 indicates an area of the control device surface that is less dense than that of the remainder of the control device surface. In addition, the broken line illustration of cable is for illustrative purposes only and forms no part of the claimed design. The broken line illustration of in the FIG. 1 drawing disclosure is not part of the design sought to be patented.

\* cited by examiner

**1 Claim, 4 Drawing Sheets**

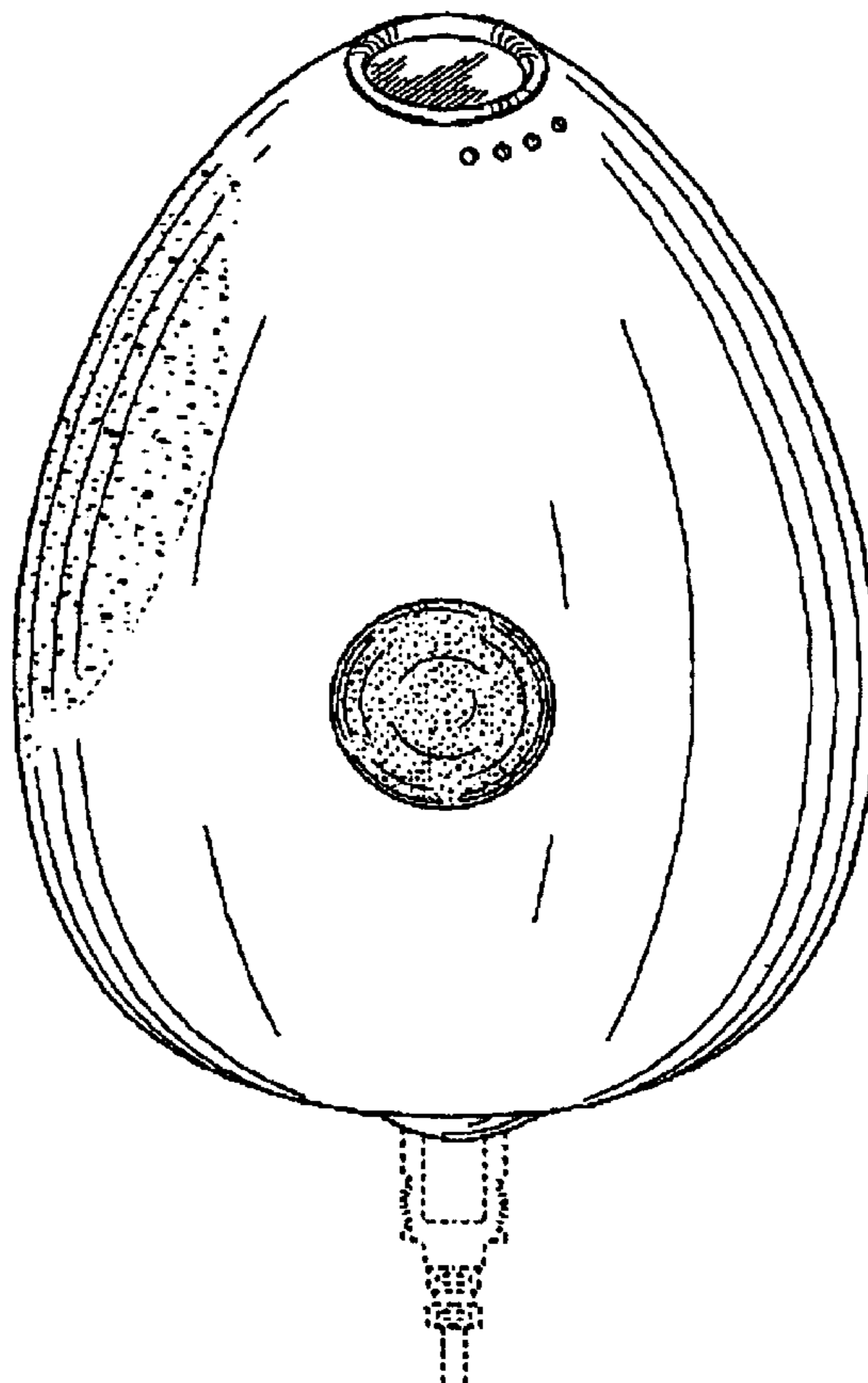

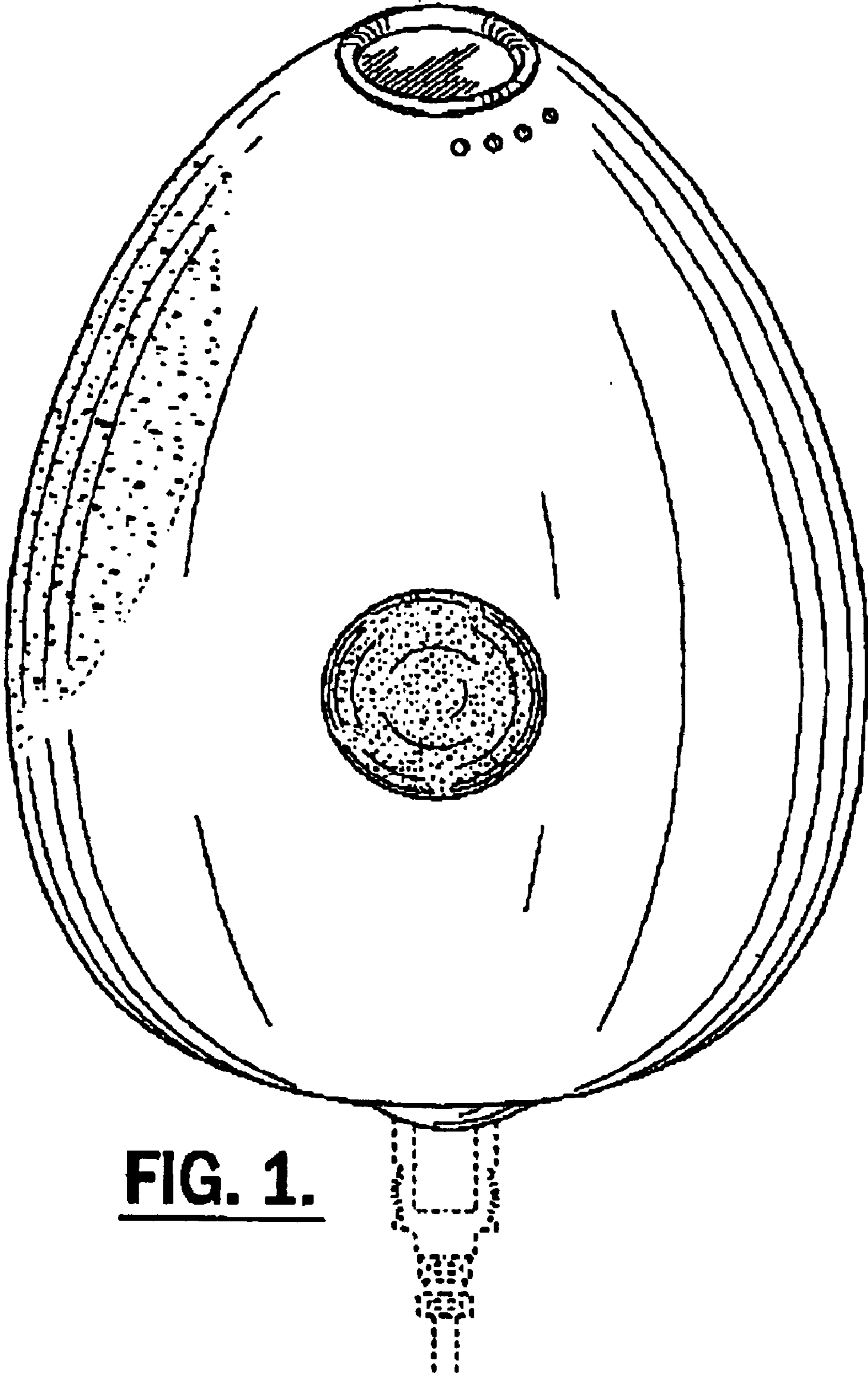

**FIG. 1.**

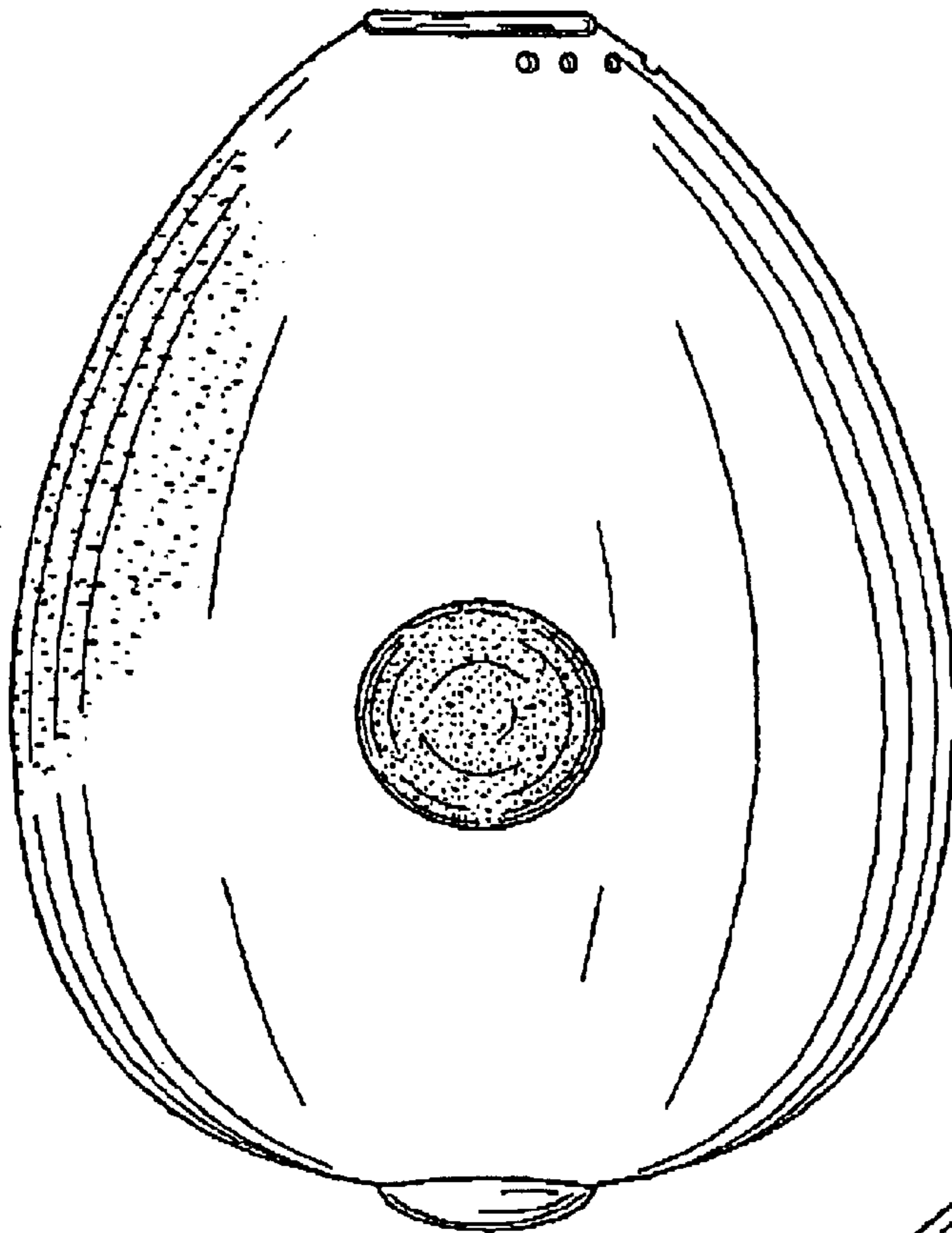

FIG. 2.

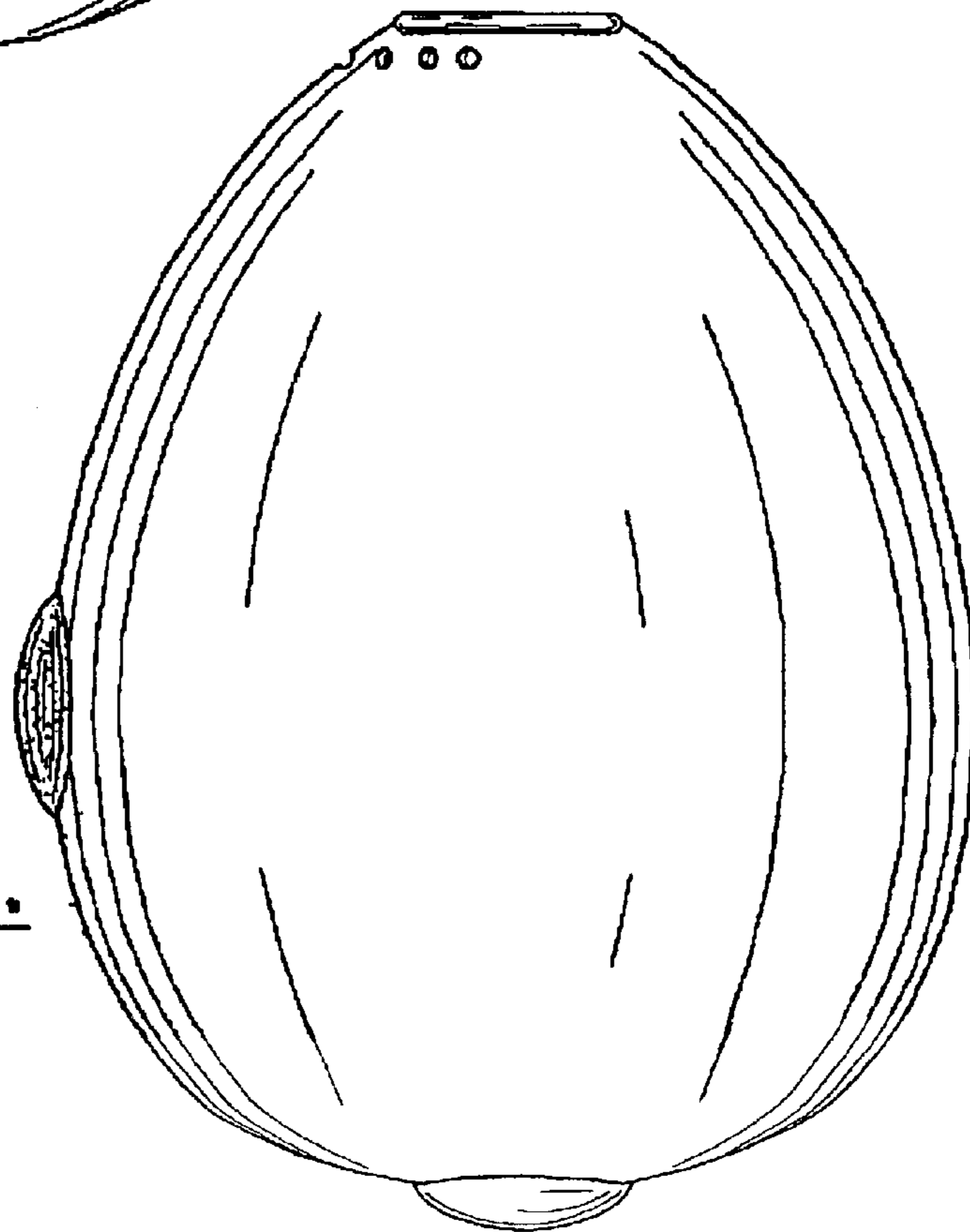

FIG. 3.

FIG. 4.

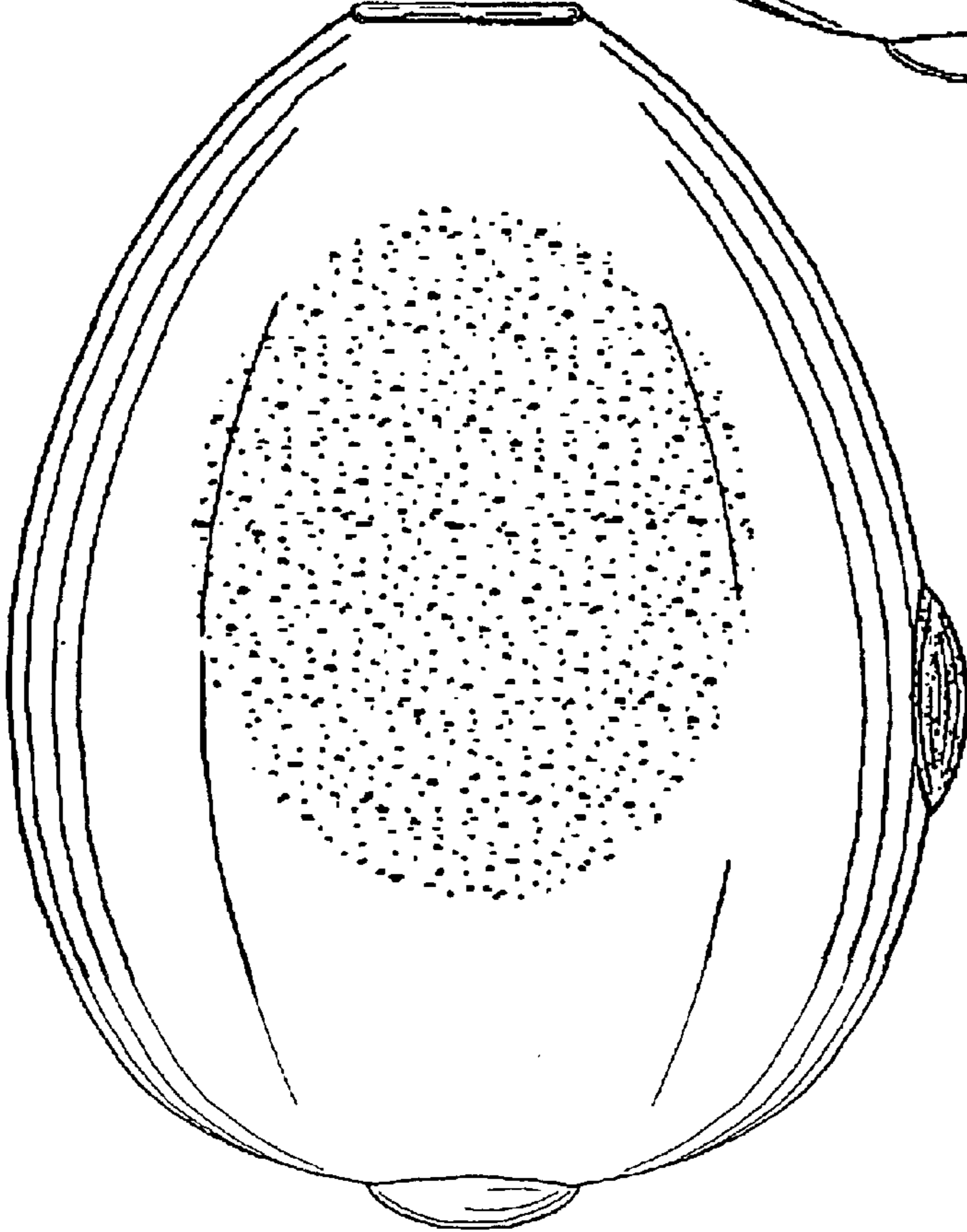
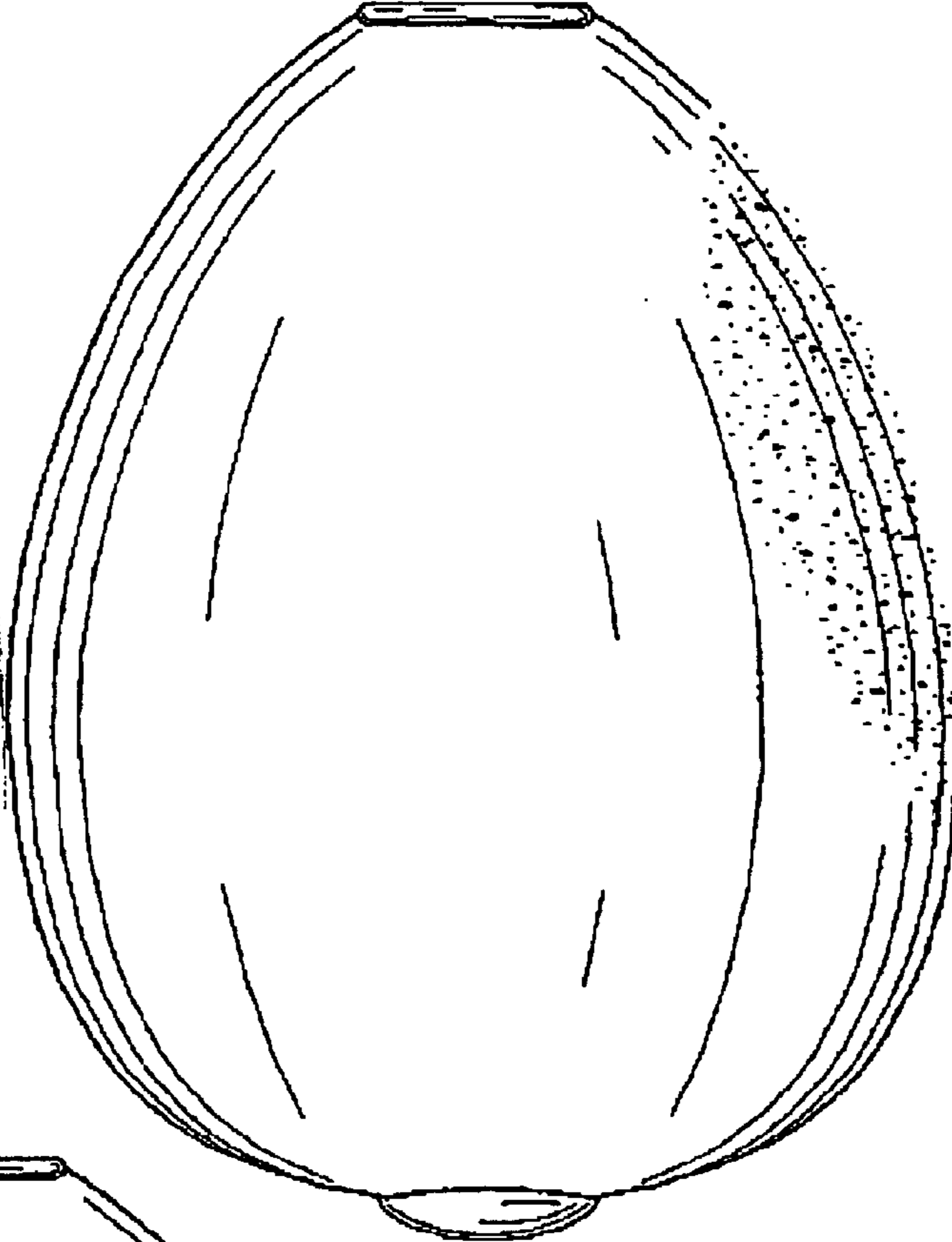

FIG. 5.

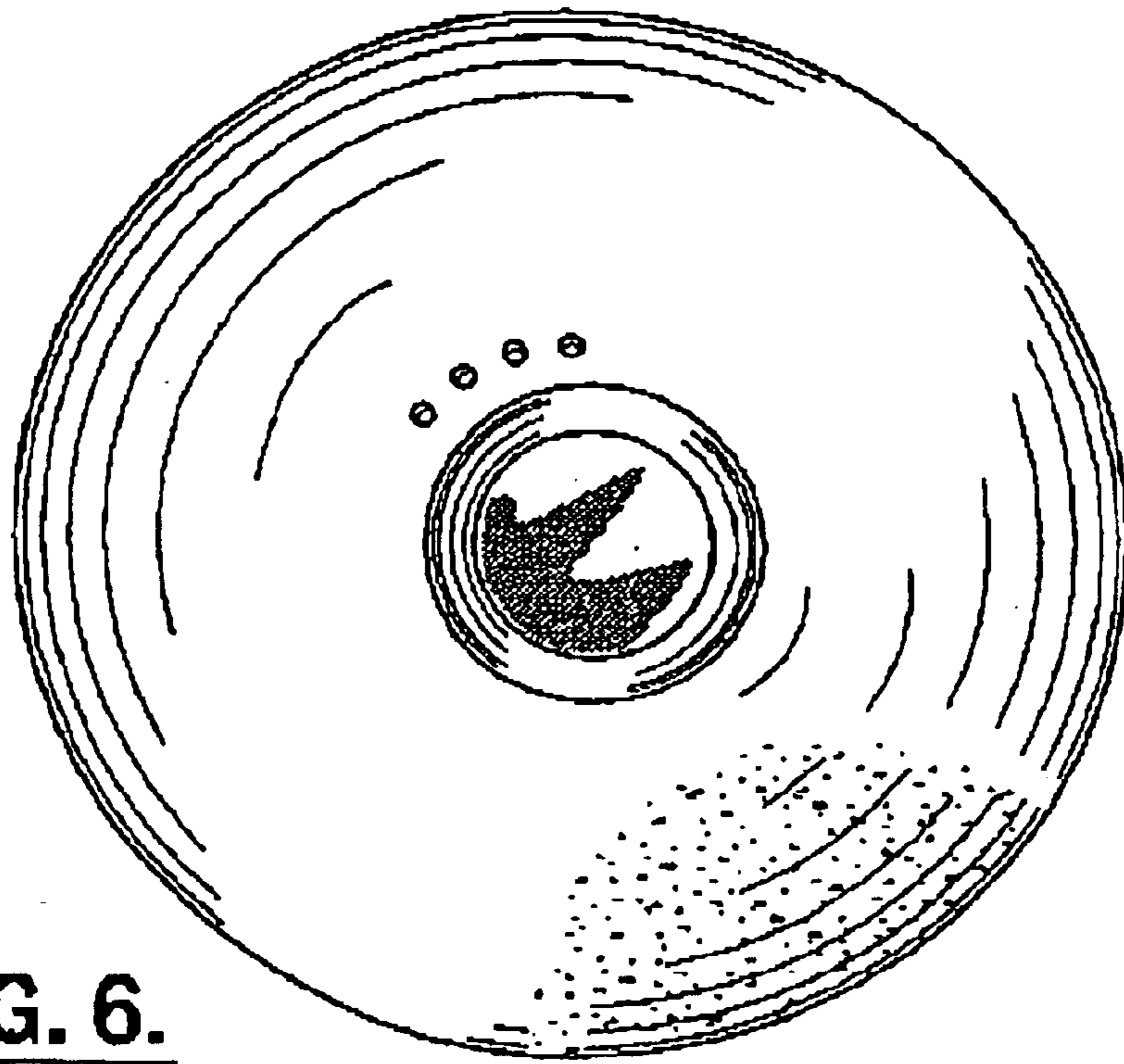

FIG. 6.

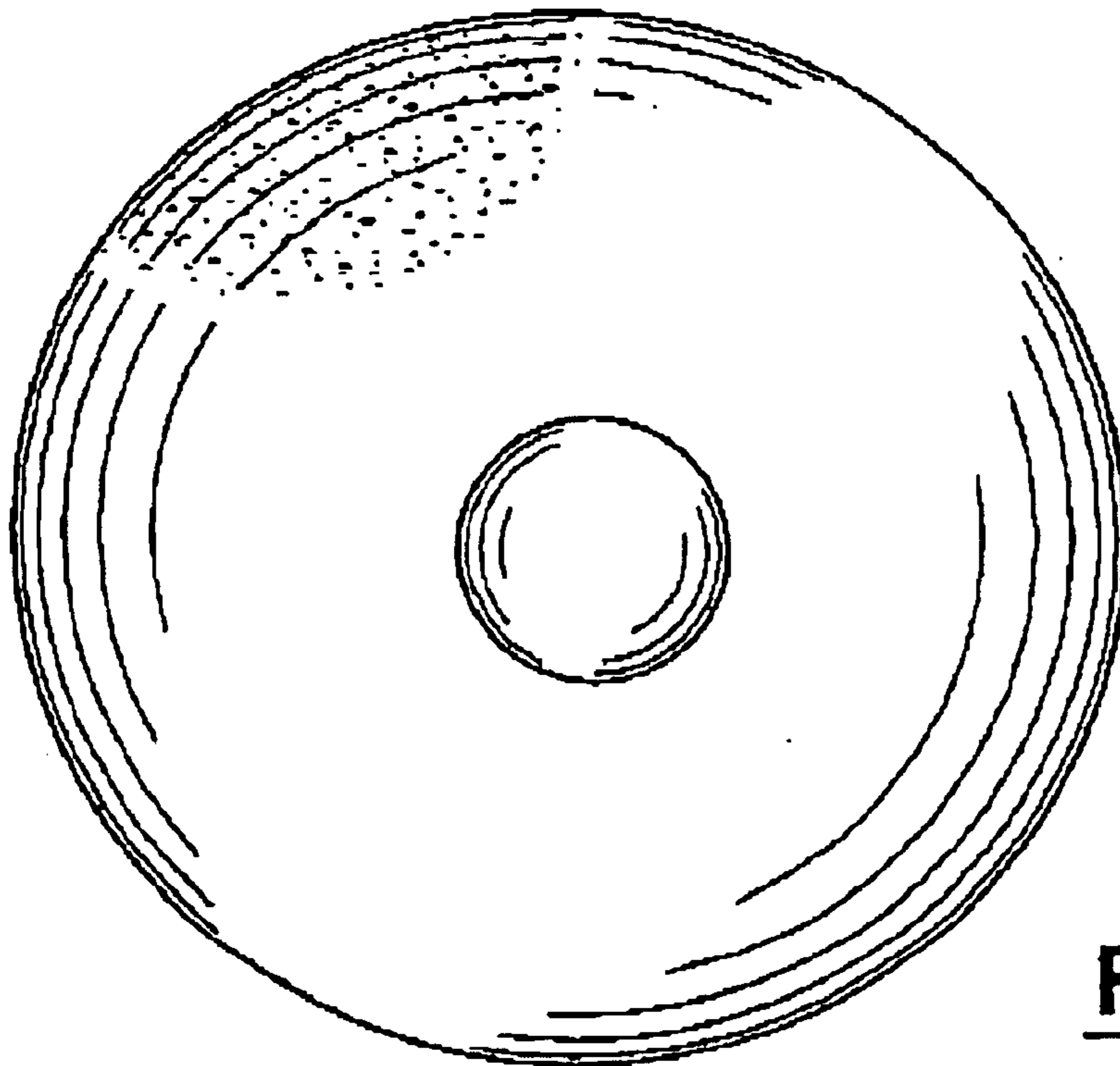

FIG. 7.

UNITED STATES PATENT AND TRADEMARK OFFICE  
**CERTIFICATE OF CORRECTION**

PATENT NO. : Des. 494,591 S  
DATED : August 17, 2004  
INVENTOR(S) : Teri Rueb and Jessica Millstone

Page 1 of 1

It is certified that error appears in the above-identified patent and that said Letters Patent is hereby corrected as shown below:

Title page,

Item [54], Title, after “**HAND-HELD ELECTRONIC CONTROL**” insert  
-- **DEVICE** --.

Item [57], **DESCRIPTION,**

Lines 14-15, delete “of in the Fig. 1 drawing disclosure is not part of the design sought to be patented” and insert -- shown in Fig. 1 forms no part of the claimed invention --.

Signed and Sealed this

First Day of February, 2005

A handwritten signature in black ink on a dotted background. The signature reads "Jon W. Dudas" in a cursive style.

JON W. DUDAS

*Director of the United States Patent and Trademark Office*