

US00D494576S1

(12) **United States Design Patent**
Wikel

(10) **Patent No.:** **US D494,576 S**

(45) **Date of Patent:** **** Aug. 17, 2004**

- (54) **WIRELESS ACCESSORY FOR A COMMUNICATION DEVICE**
- (75) Inventor: **Harold L. Wikel**, Muskego, WI (US)
- (73) Assignee: **Motorola, Inc.**, Schaumburg, IL (US)
- (**) Term: **14 Years**
- (21) Appl. No.: **29/192,714**
- (22) Filed: **Oct. 29, 2003**
- (51) **LOC (7) Cl.** **14-03**
- (52) **U.S. Cl.** **D14/240**
- (58) **Field of Search** D14/240, 242, D14/243, 248, 256, 299; 455/151.1-151.4, 569.1, 569.2; D13/147, 168; 379/418

- 6,560,469 B1 * 5/2003 Kim et al. 455/569.1
- D478,576 S * 8/2003 Leong D14/240
- D478,578 S * 8/2003 Hao D14/240
- 6,636,749 B2 * 10/2003 Holmes et al. 455/569.2
- D486,819 S * 2/2004 Wilson D14/240

* cited by examiner

Primary Examiner—Charles A. Rademaker

(74) *Attorney, Agent, or Firm*—Design IP

(57) **CLAIM**

The ornamental design for a wireless accessory for a communication device, as shown and described.

DESCRIPTION

FIG. 1 is an isometric view of a wireless accessory for a communication device showing my new design; FIG. 2 is a front elevation thereof; FIG. 3 is a rear elevation thereof; FIG. 4 is a right side elevation thereof; FIG. 5 is a left side elevation thereof; FIG. 6 is a top plan view thereof; and, FIG. 7 is a bottom plan elevation thereof.

The broken lines shown in FIGS. 1-7 represent environmental elements and form no part of the claimed design.

(56) **References Cited**

U.S. PATENT DOCUMENTS

- 6,085,113 A * 7/2000 Fan 455/569.1
- 6,341,218 B1 * 1/2002 Poplawsky et al. 455/569.1
- 6,397,087 B1 * 5/2002 Kim et al. 455/569.1
- D460,443 S * 7/2002 Brunner et al. D14/240
- D463,410 S * 9/2002 Strand et al. D14/240
- D471,535 S * 3/2003 Bey D14/218

1 Claim, 4 Drawing Sheets

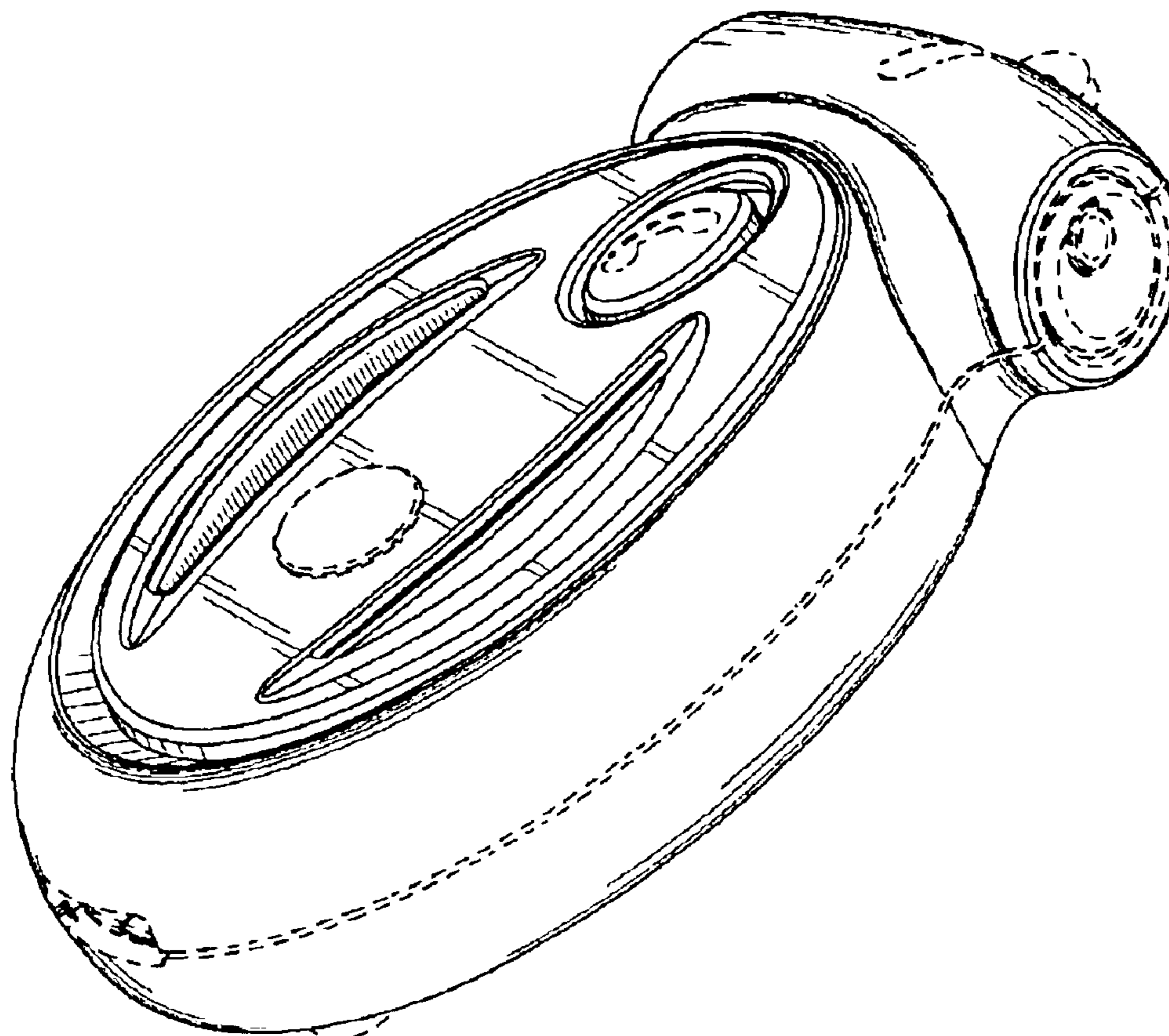

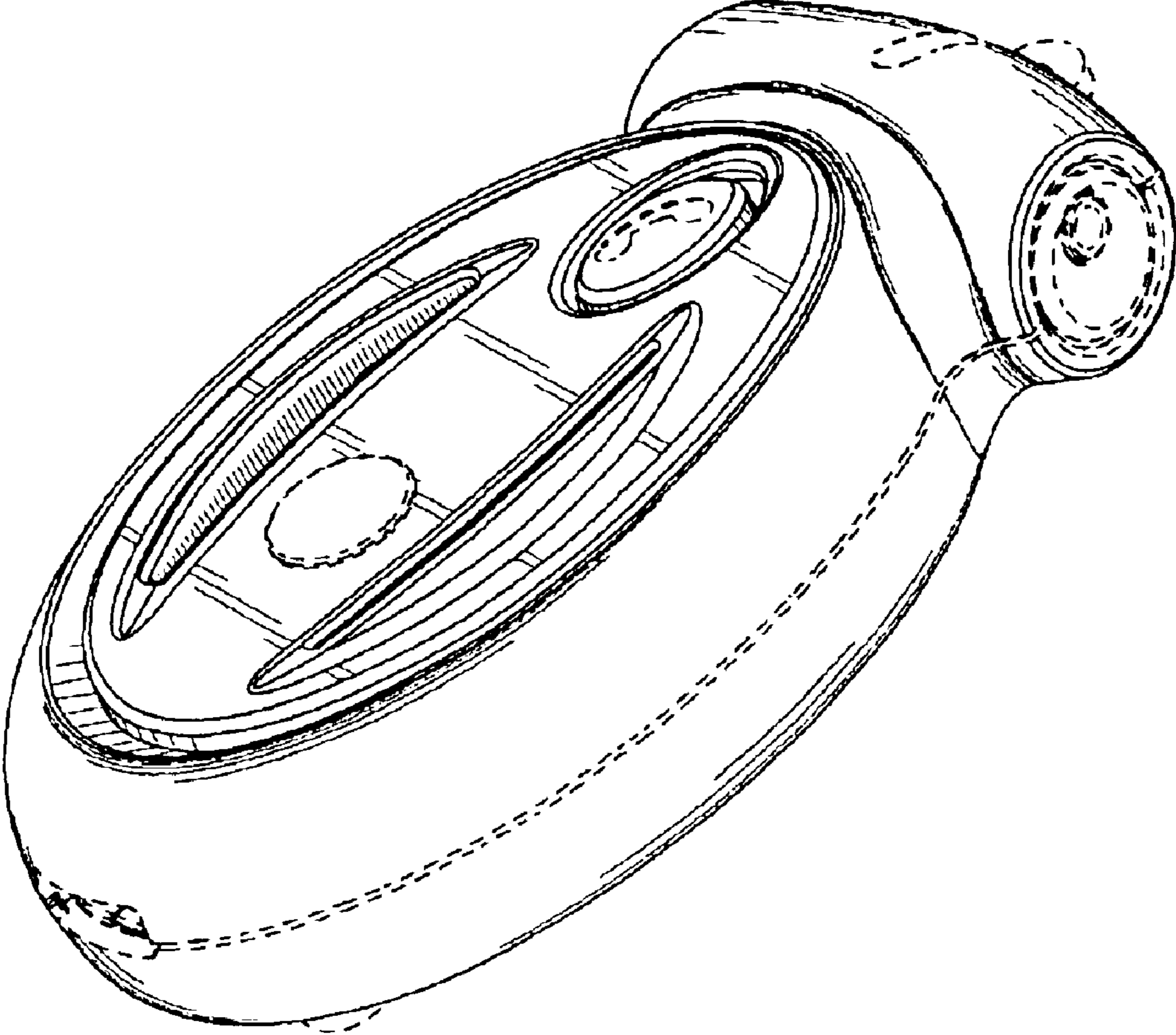

FIG. 1

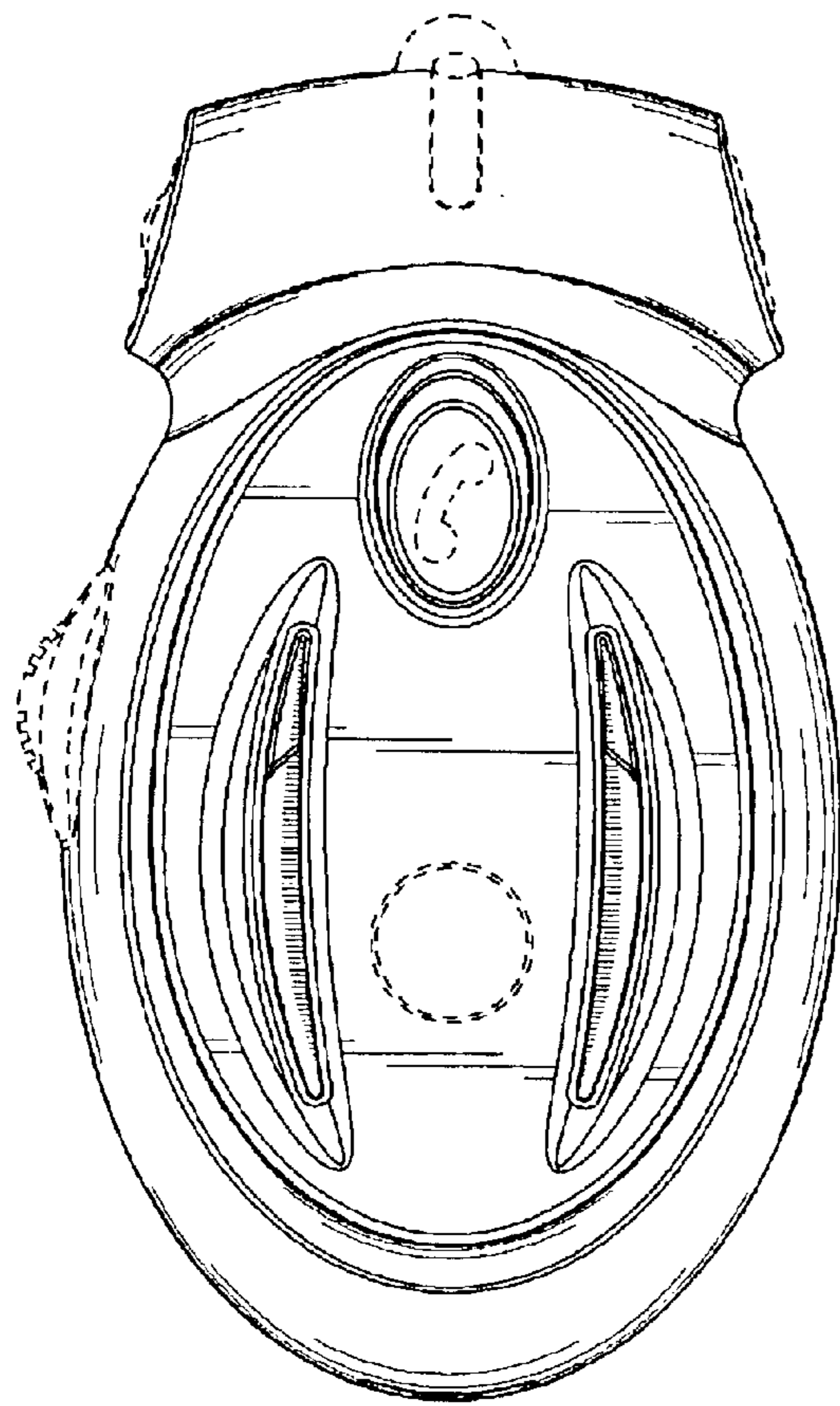

FIG. 2

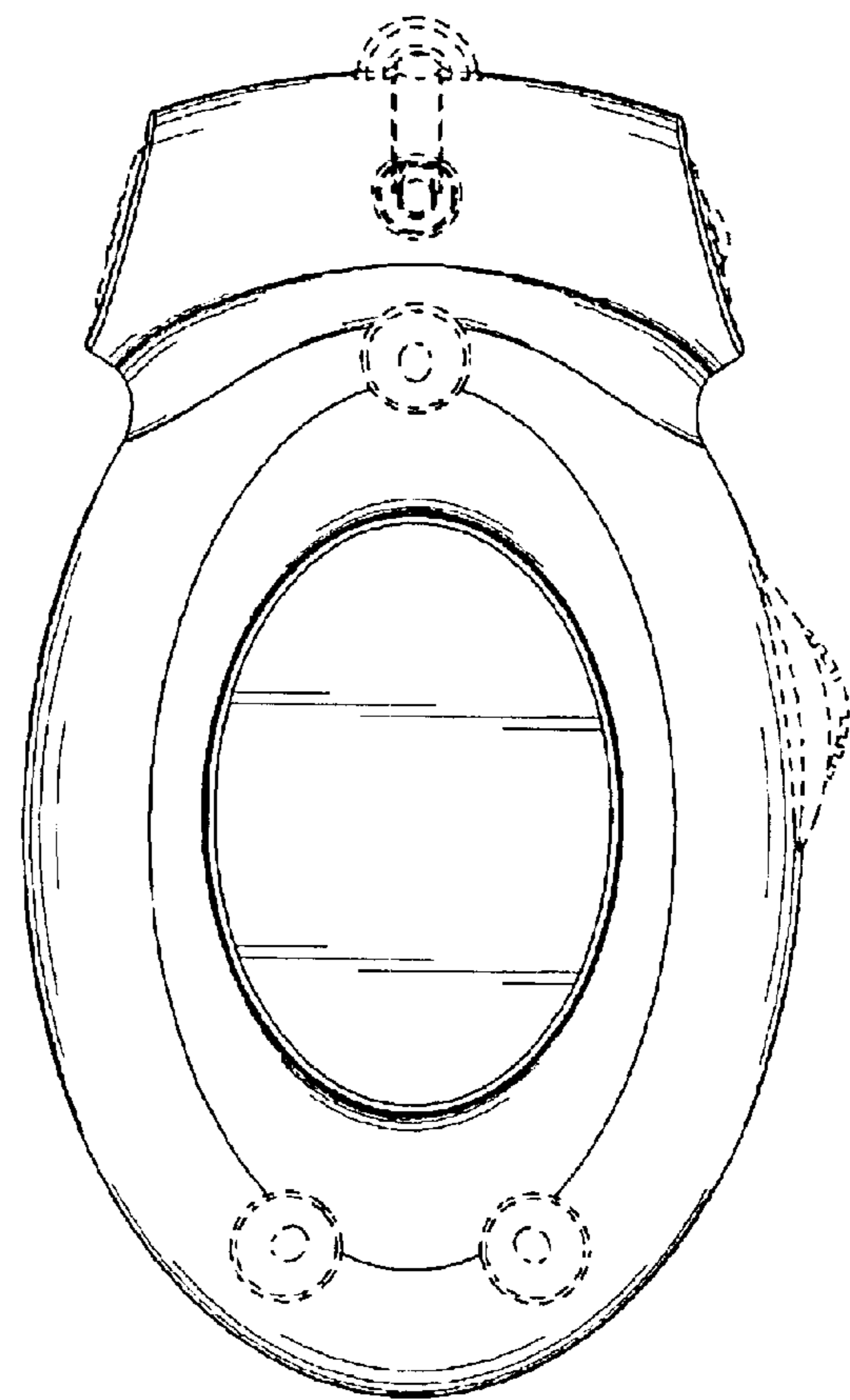

FIG. 3

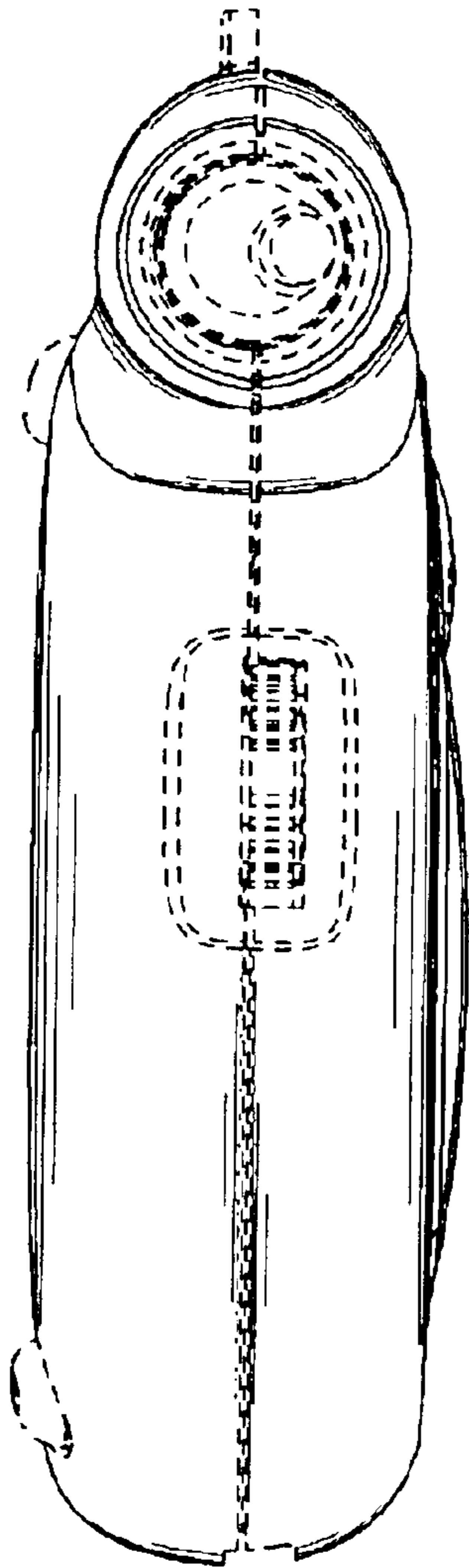

FIG. 4

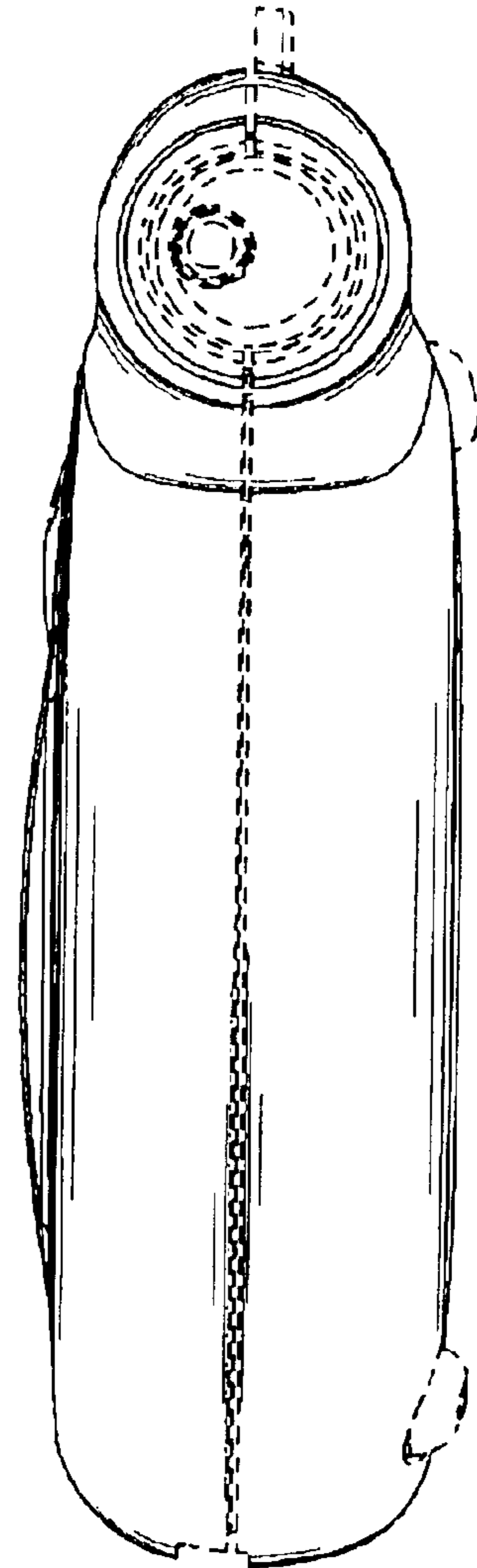

FIG. 5

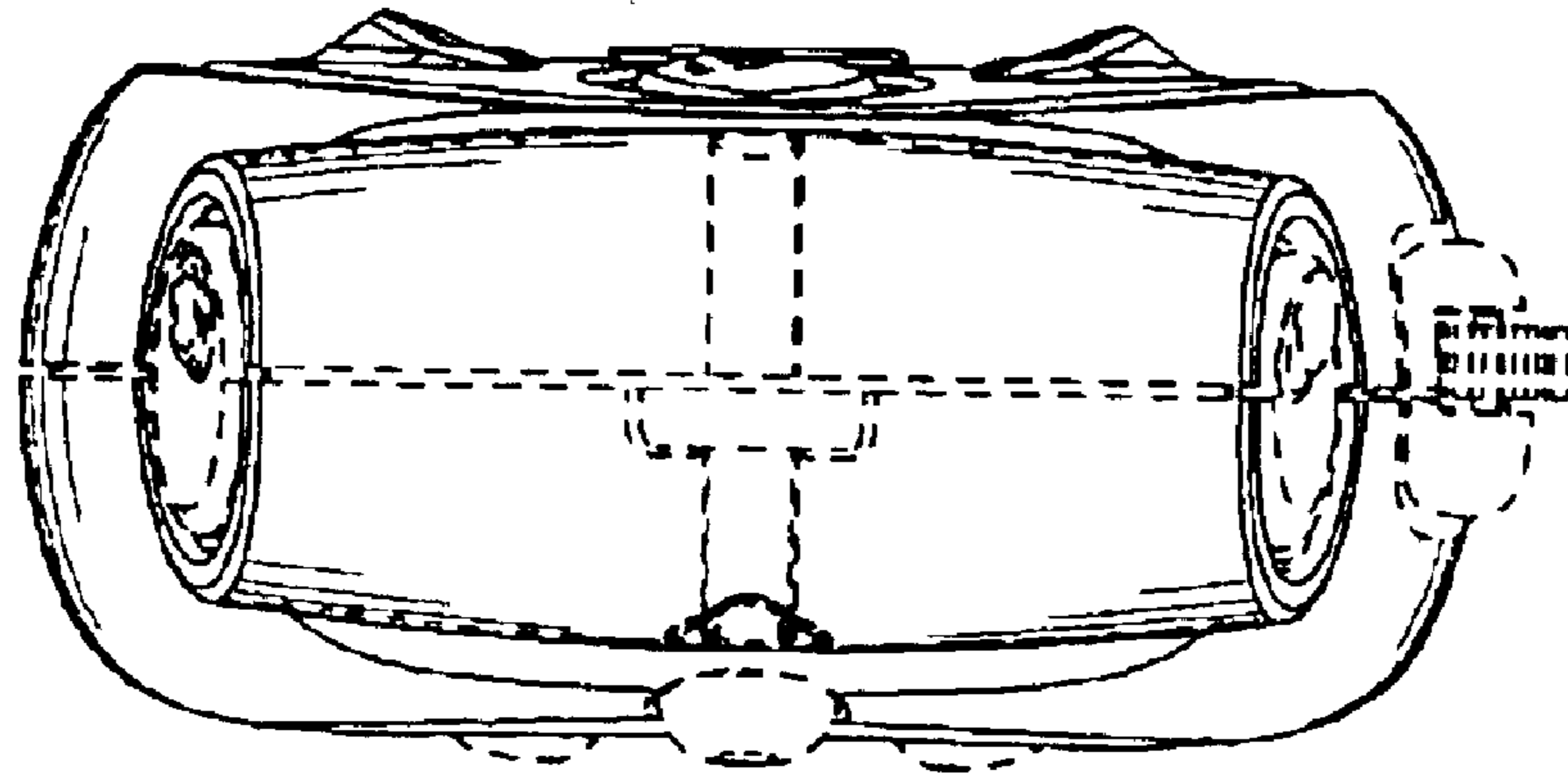

FIG. 6

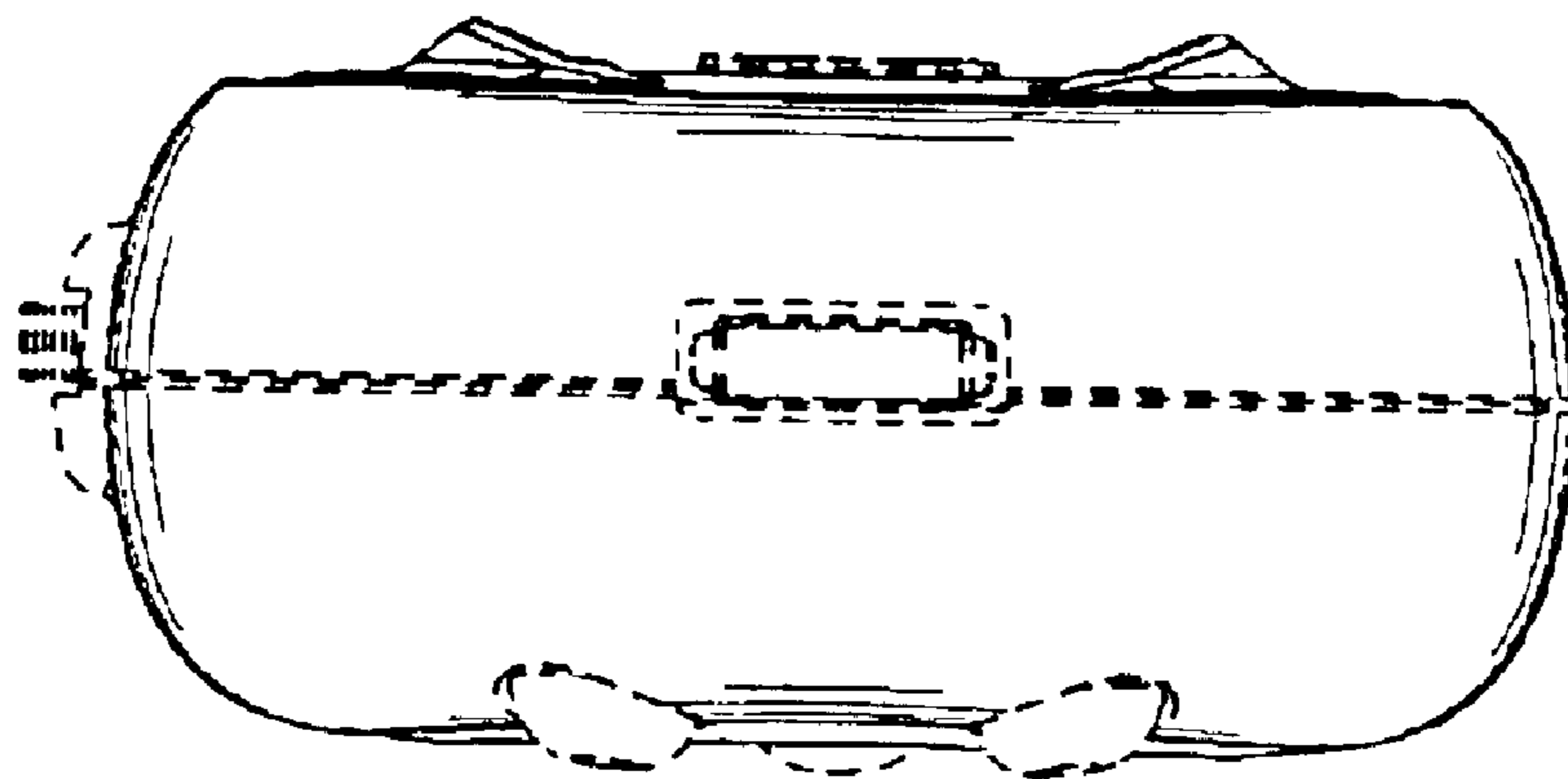

FIG. 7