

US00D494543S1

(12) **United States Design Patent**
Yamada et al.

(10) **Patent No.: US D494,543 S**
(45) **Date of Patent: ** Aug. 17, 2004**

(54) **RECTIFIER MODULE**

(75) Inventors: **Kenji Yamada**, Saitama (JP); **Yoshio Aoki**, Saitama (JP)

(73) Assignee: **Shindengen Electric Manufacturing Co., Ltd.**, Tokyo (JP)

(**) Term: **14 Years**

(21) Appl. No.: **29/171,656**

(22) Filed: **Nov. 27, 2002**

(30) **Foreign Application Priority Data**

May 31, 2002 (JP) 2002-014597

(51) **LOC (7) Cl. 13-02**

(52) **U.S. Cl. D13/118**

(58) **Field of Search** D13/110, 112,
D13/113, 114, 115, 116, 117, 118, 123;
307/66, 150; 361/678, 695, 730; 363/141,
144, 145

(56) **References Cited**

U.S. PATENT DOCUMENTS

D264,960 S * 6/1982 Secrest D13/110
D281,315 S * 11/1985 Kjeld D13/184
D285,795 S * 9/1986 Chandler et al. D14/115
D296,432 S * 6/1988 Harris et al. D13/162.1

D334,561 S * 4/1993 Crater et al. D13/110
D337,304 S * 7/1993 Lubbe et al. D13/110
D418,810 S * 1/2000 Hogan et al. D13/118
D471,518 S * 3/2003 Olsson et al. D13/118

* cited by examiner

Primary Examiner—Prabhakar Deshmukh

Assistant Examiner—Daniel Bui

(74) *Attorney, Agent, or Firm*—Antonelli, Terry, Stout & Kraus, LLP

(57) **CLAIM**

The ornamental design for a rectifier module, as shown.

DESCRIPTION

FIG. 1 is a front elevation view of the rectifier module showing our new design;

FIG. 2 is a back elevation view thereof;

FIG. 3 is a right side elevation view thereof;

FIG. 4 is a left side elevation view thereof;

FIG. 5 is a top plan view thereof;

FIG. 6 is a bottom plan view thereof;

FIG. 7 is a cross-sectional view along line VII—VII of FIG. 1; and,

FIG. 8 is a cross-sectional view along line VIII—VIII of FIG. 1.

The broken line showing of the environment is for illustrative purposes only and forms no part of the claimed design.

1 Claim, 4 Drawing Sheets

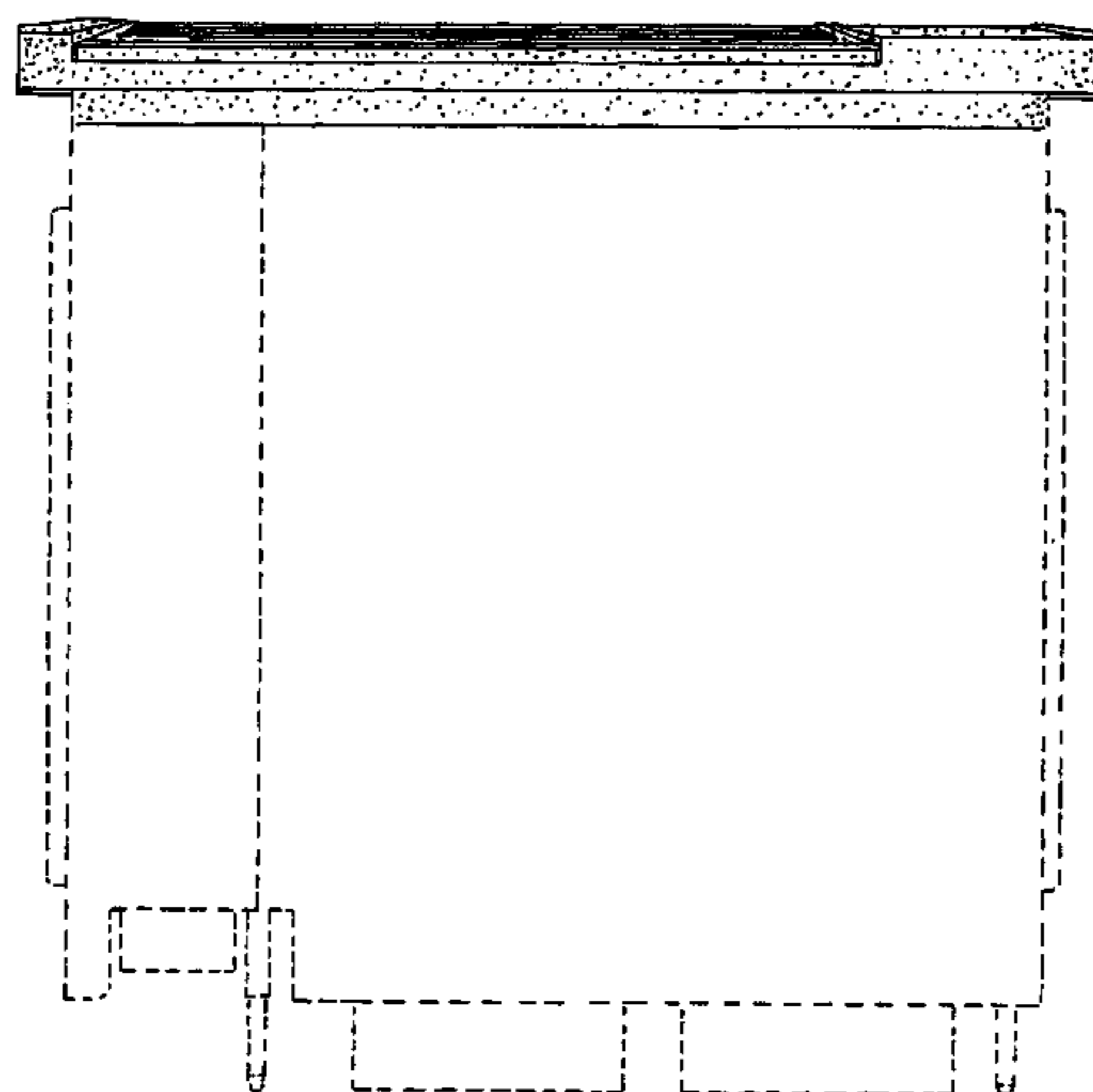
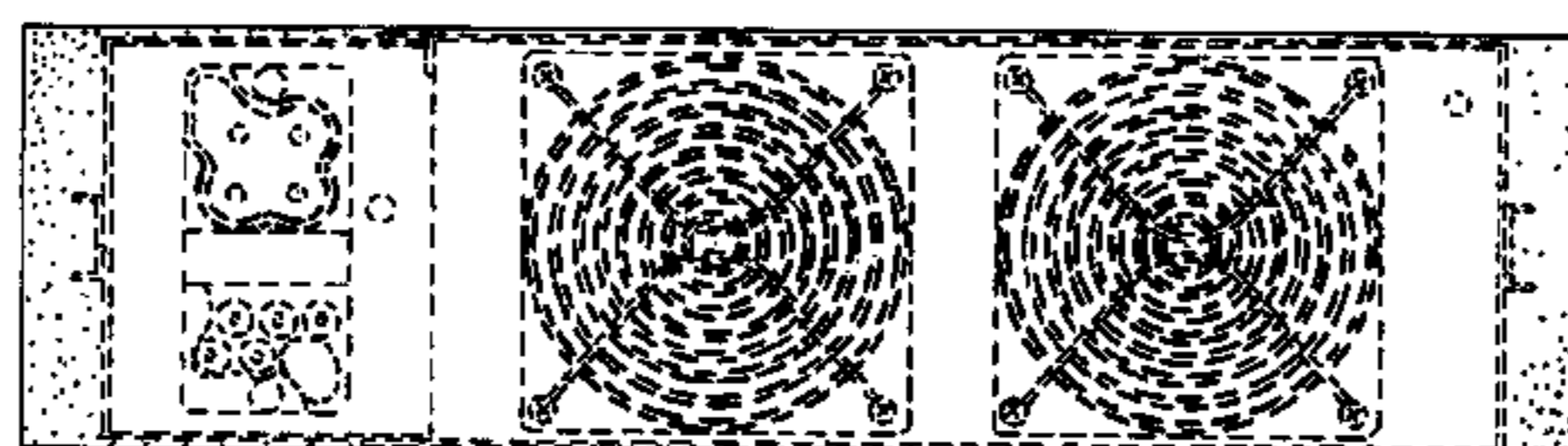
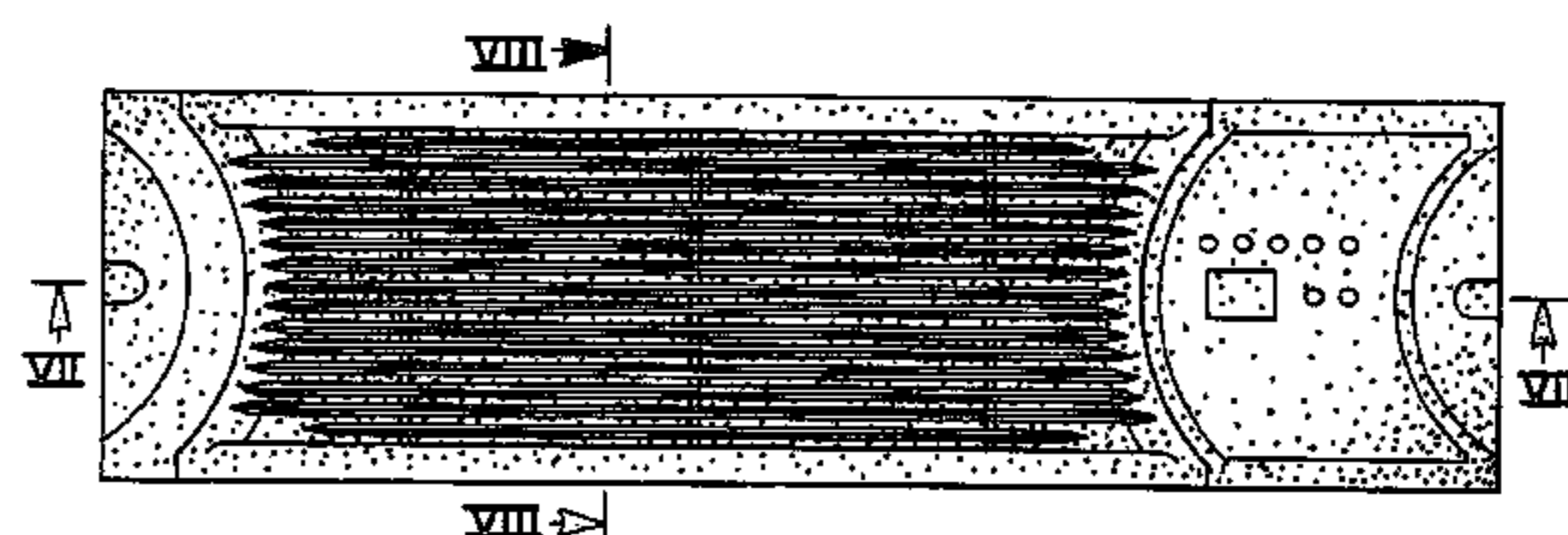

FIG. 1

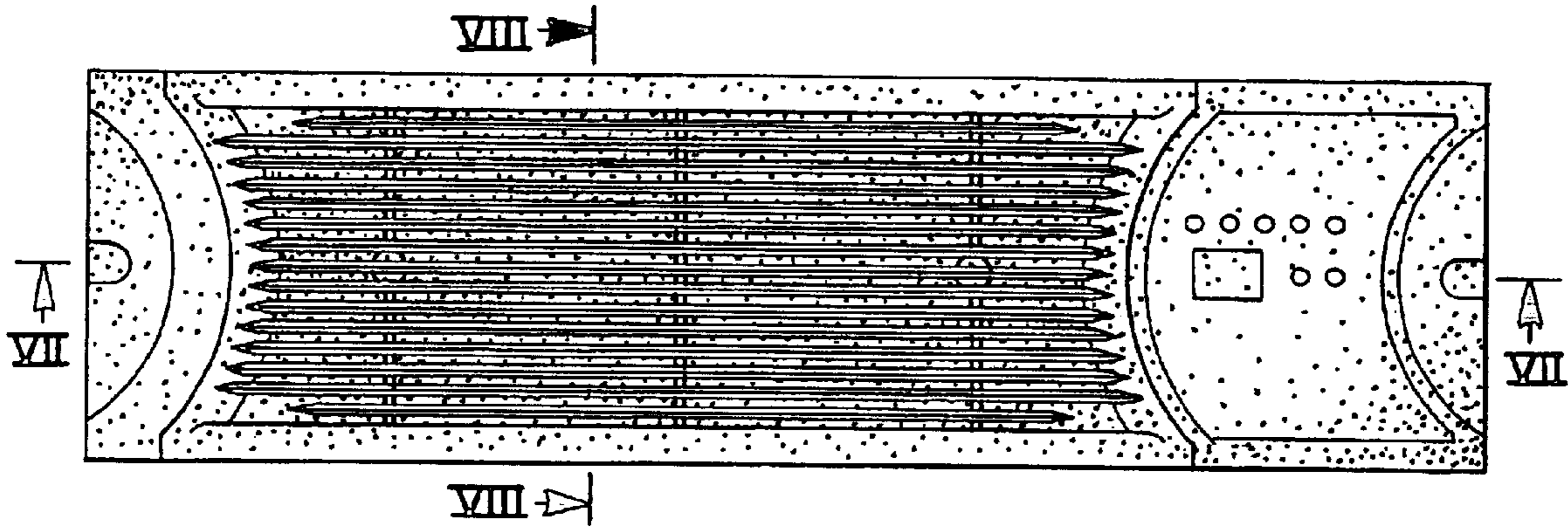

FIG. 2

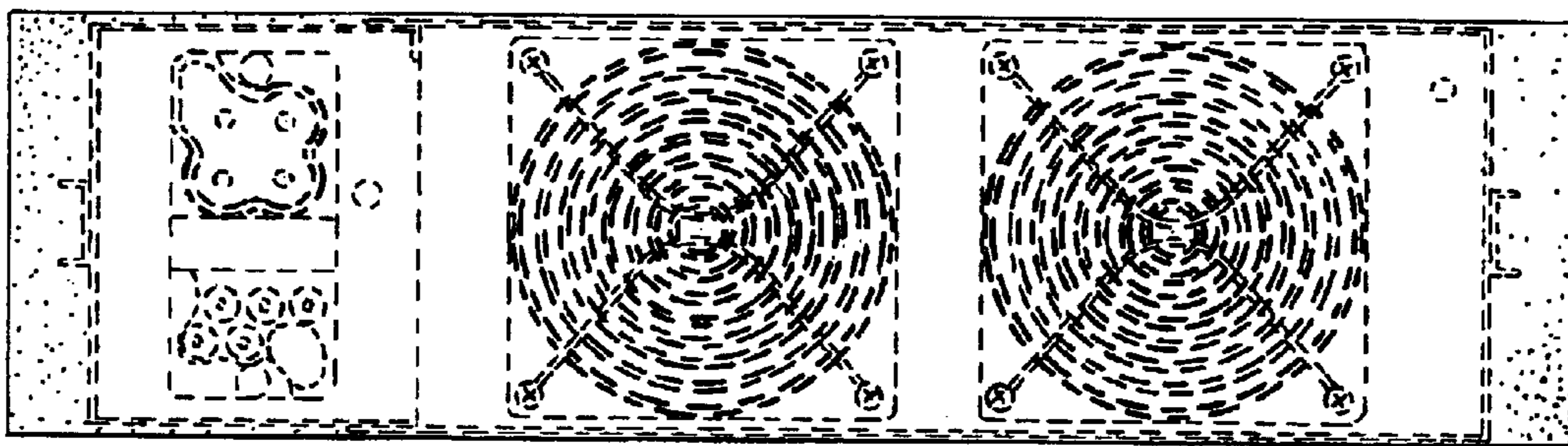

FIG. 3

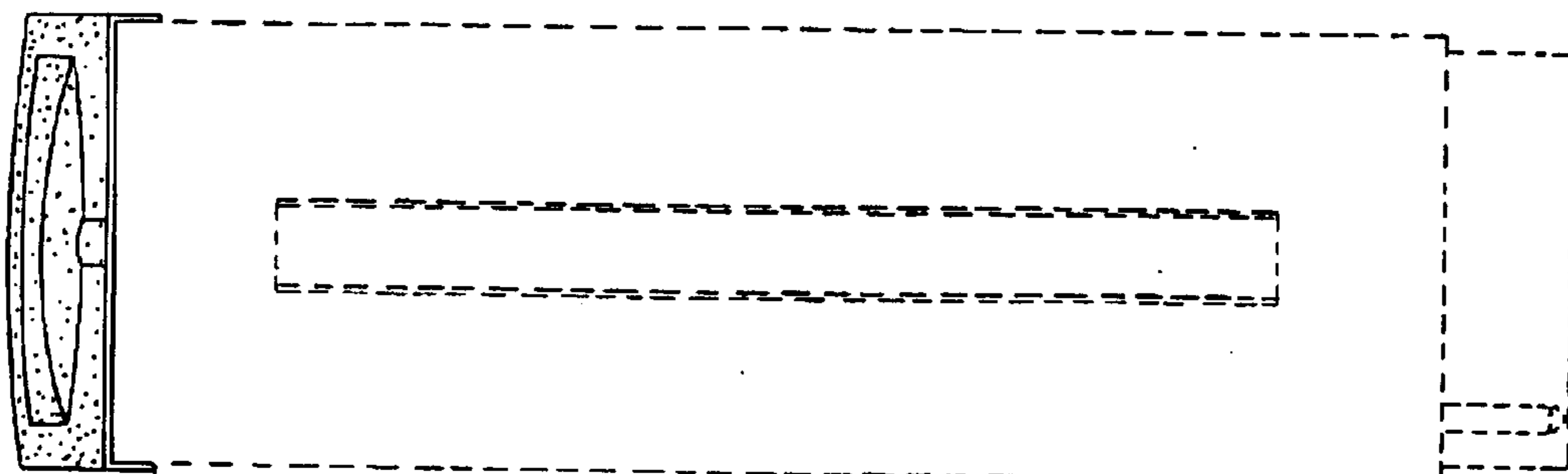

FIG. 4

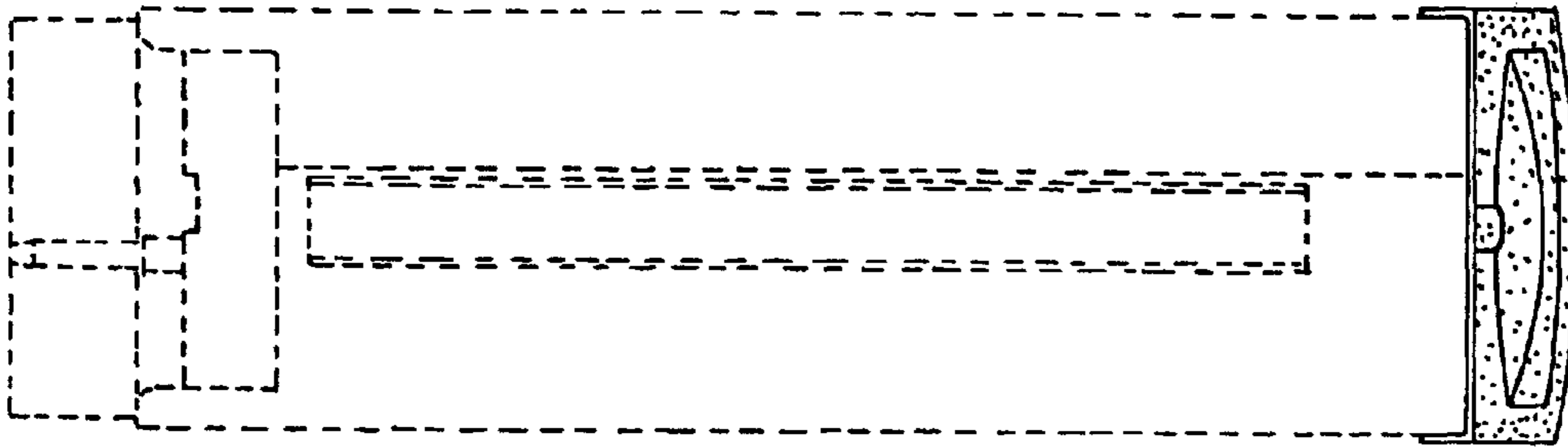

FIG. 5

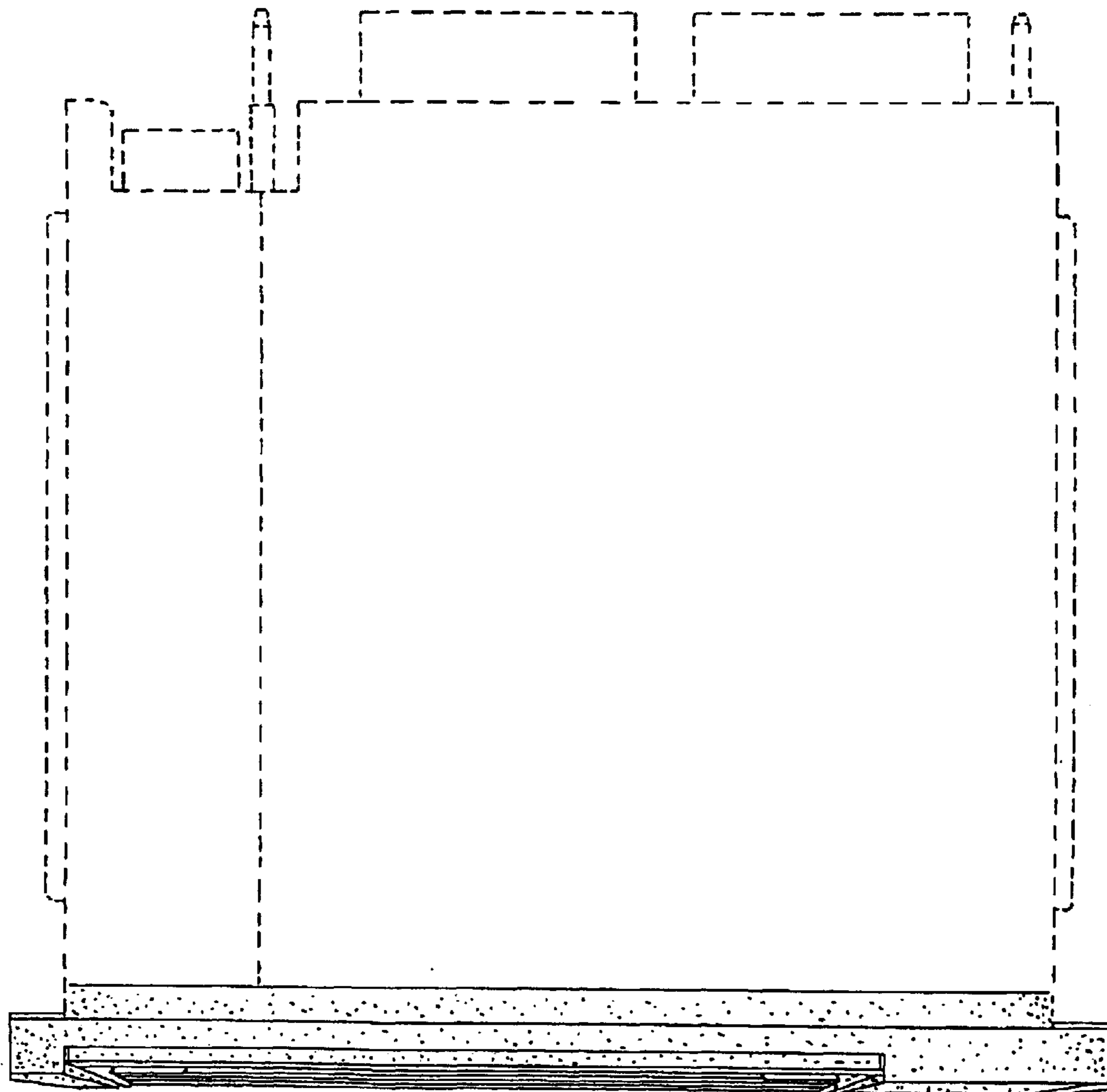

FIG. 6

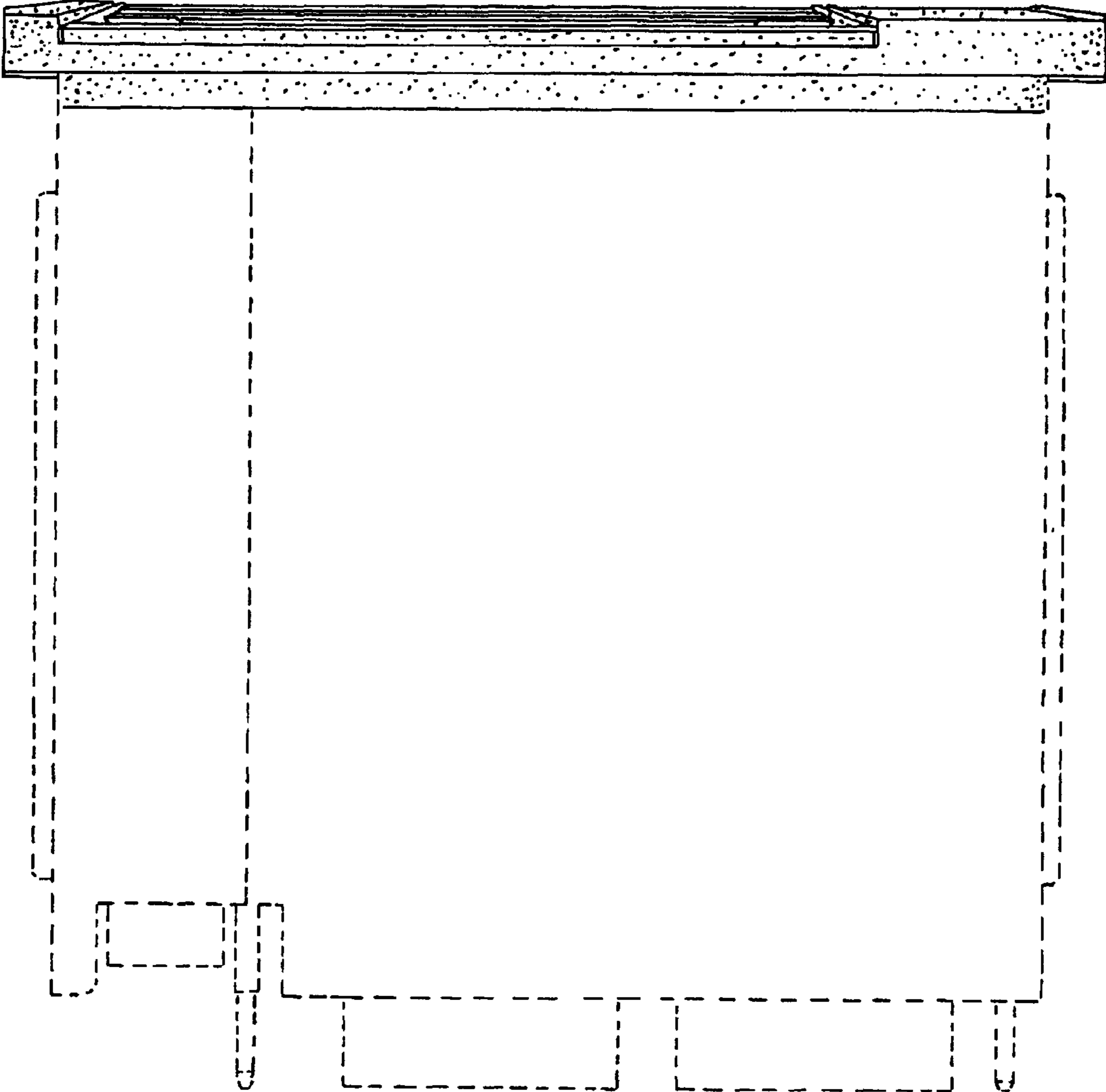

FIG. 7

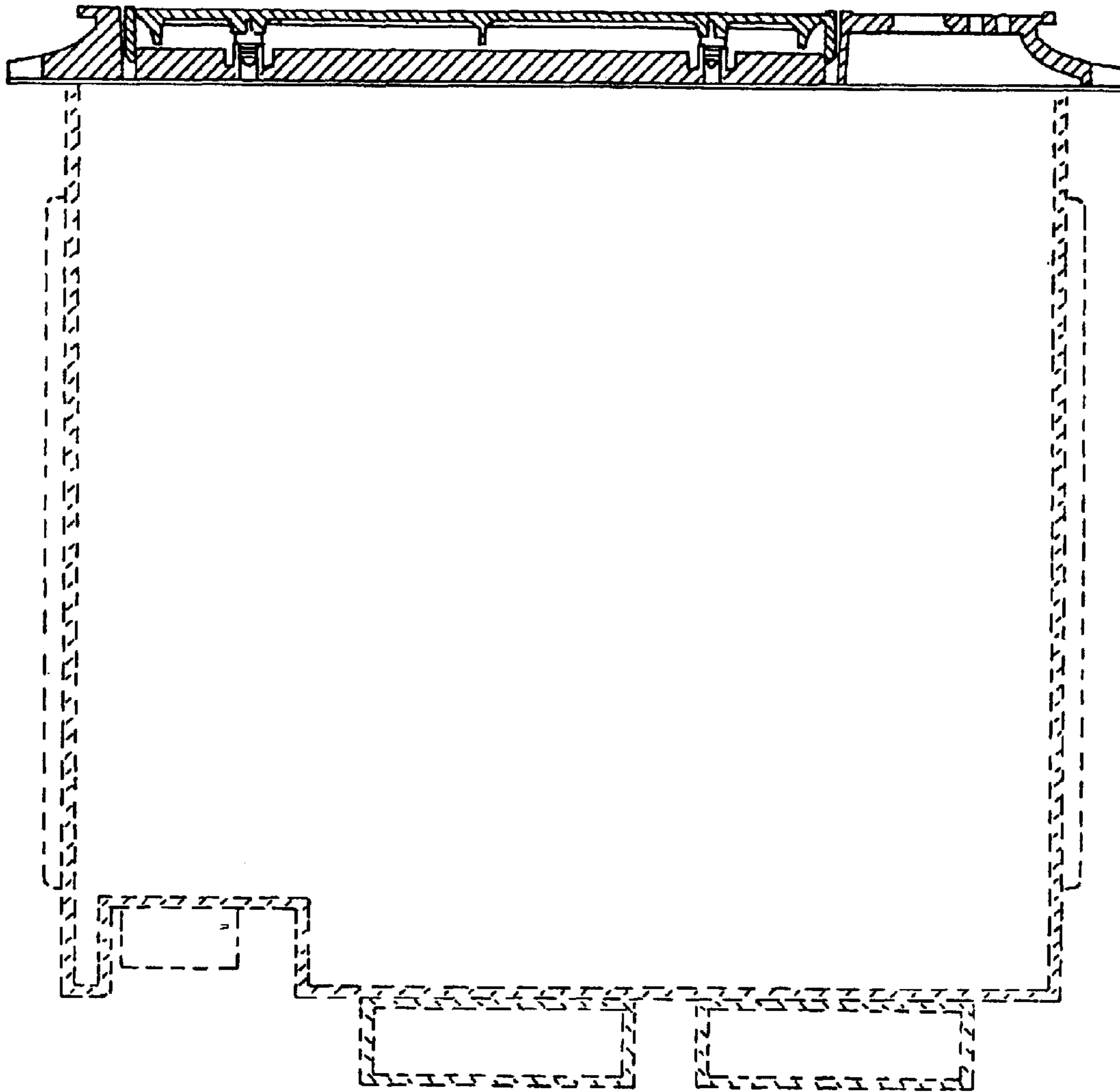

FIG. 8

