



US00D494423S1

(12) **United States Design Patent**  
**Wright**

(10) **Patent No.:** **US D494,423 S**

(45) **Date of Patent:** **\*\* Aug. 17, 2004**

(54) **BEVERAGE CONTAINER INSULATOR**

(76) **Inventor:** **Harold Jack Wright**, 222A Angela Dr.,  
Santa Rosa, CA (US) 95403

(\*\*) **Term:** **14 Years**

(21) **Appl. No.:** **29/186,772**

(22) **Filed:** **Jul. 22, 2003**

(51) **LOC (7) Cl.** ..... **07-01**

(52) **U.S. Cl.** ..... **D7/606; D7/625**

(58) **Field of Search** ..... D7/605-608, 619.1-625;  
D9/455; 211/70.1; 248/311.2; 62/457.1-457.7,  
371, 372; 220/737, 739, 903

(56) **References Cited**

**U.S. PATENT DOCUMENTS**

- 4,867,214 A \* 9/1989 Fuller ..... 220/903
- D334,889 S \* 4/1993 Condemi et al. .... D7/624.3
- 6,019,245 A \* 2/2000 Foster et al. .... 220/739

\* cited by examiner

*Primary Examiner*—Terry A. Wallace

(74) *Attorney, Agent, or Firm*—Larry D. Johnson; Craig M.  
Stainbrook; Johnson & Stainbrook, LLP

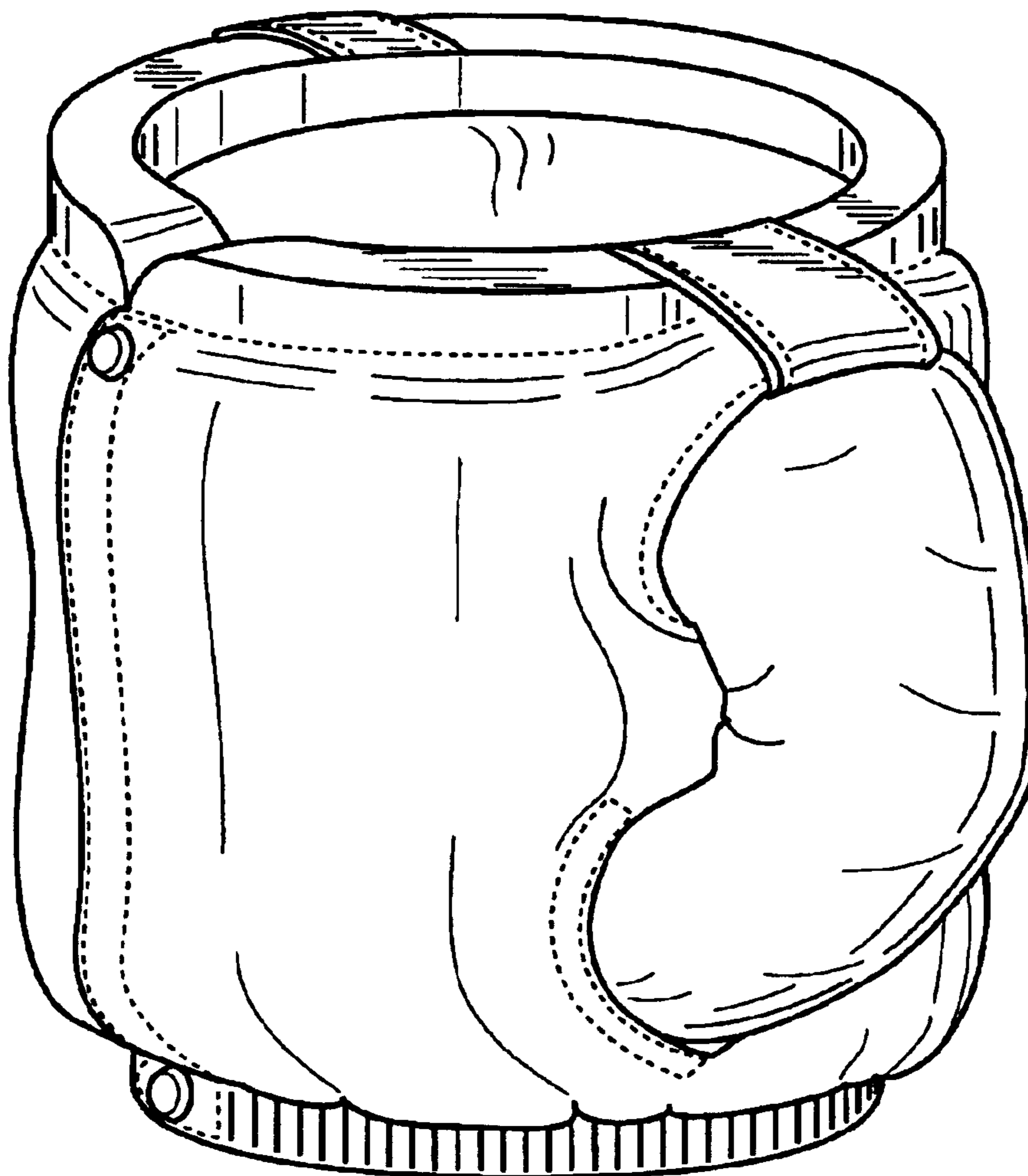
(57) **CLAIM**

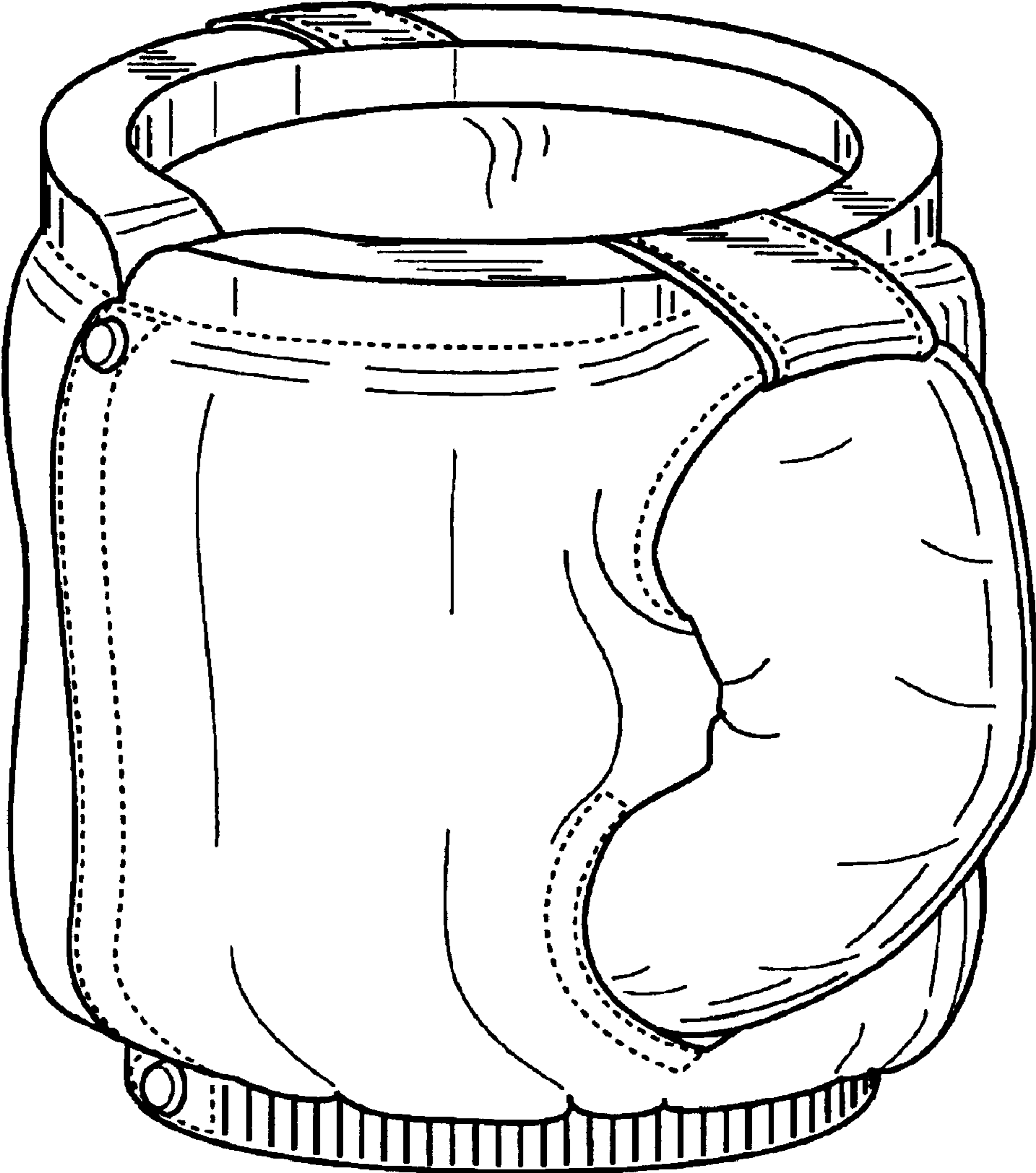
The ornamental design for a beverage container insulator, as  
shown and described.

**DESCRIPTION**

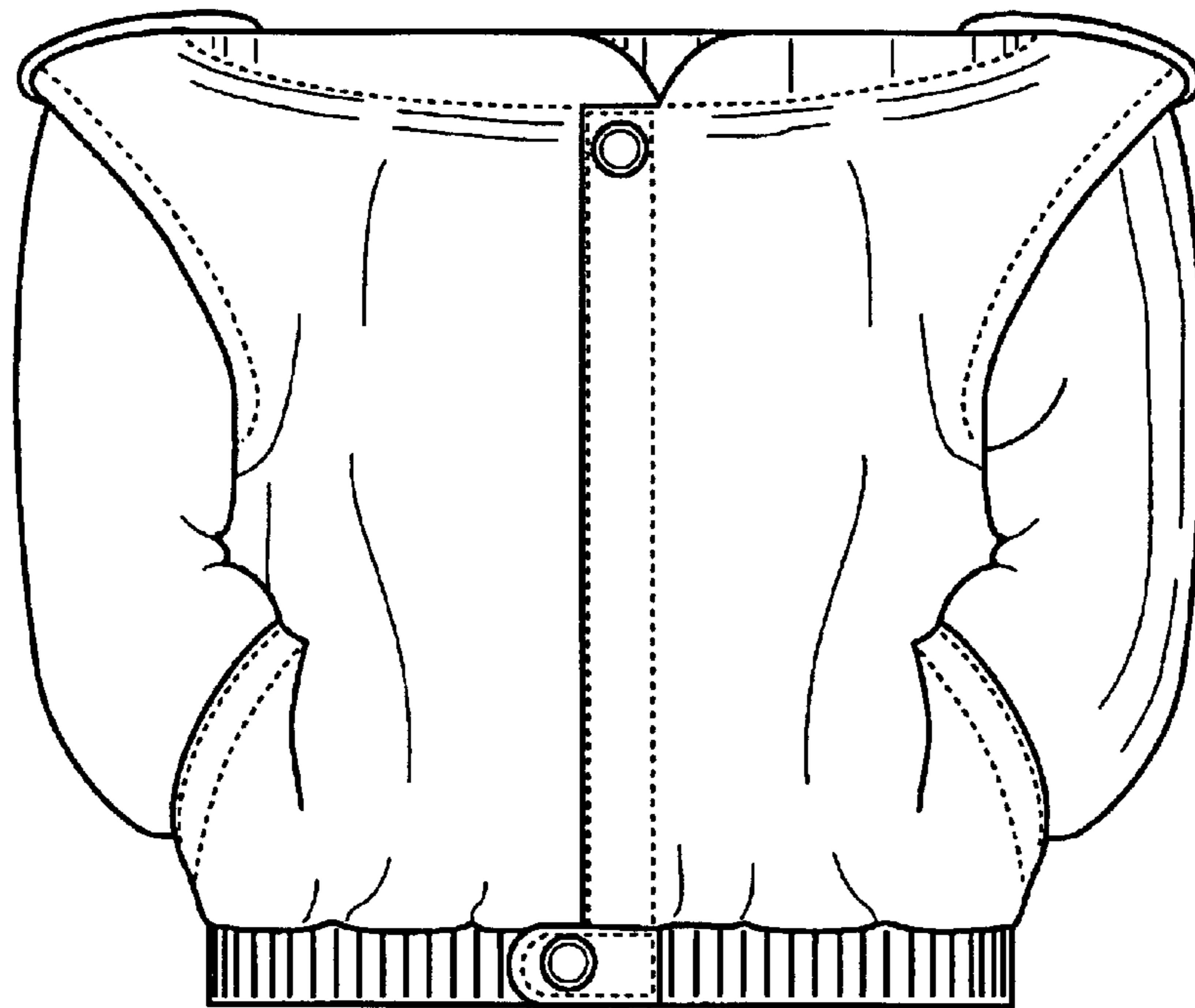
FIG. 1 is a upper front right perspective view, showing my  
new design;  
FIG. 2 is a front elevation view thereof;  
FIG. 3 is a left side elevation view thereof;  
FIG. 4 is a rear elevation view thereof;  
FIG. 5 is a right side elevation view thereof;  
FIG. 6 is a top plan view thereof; and,  
FIG. 7 is a bottom plan view thereof.

**1 Claim, 4 Drawing Sheets**

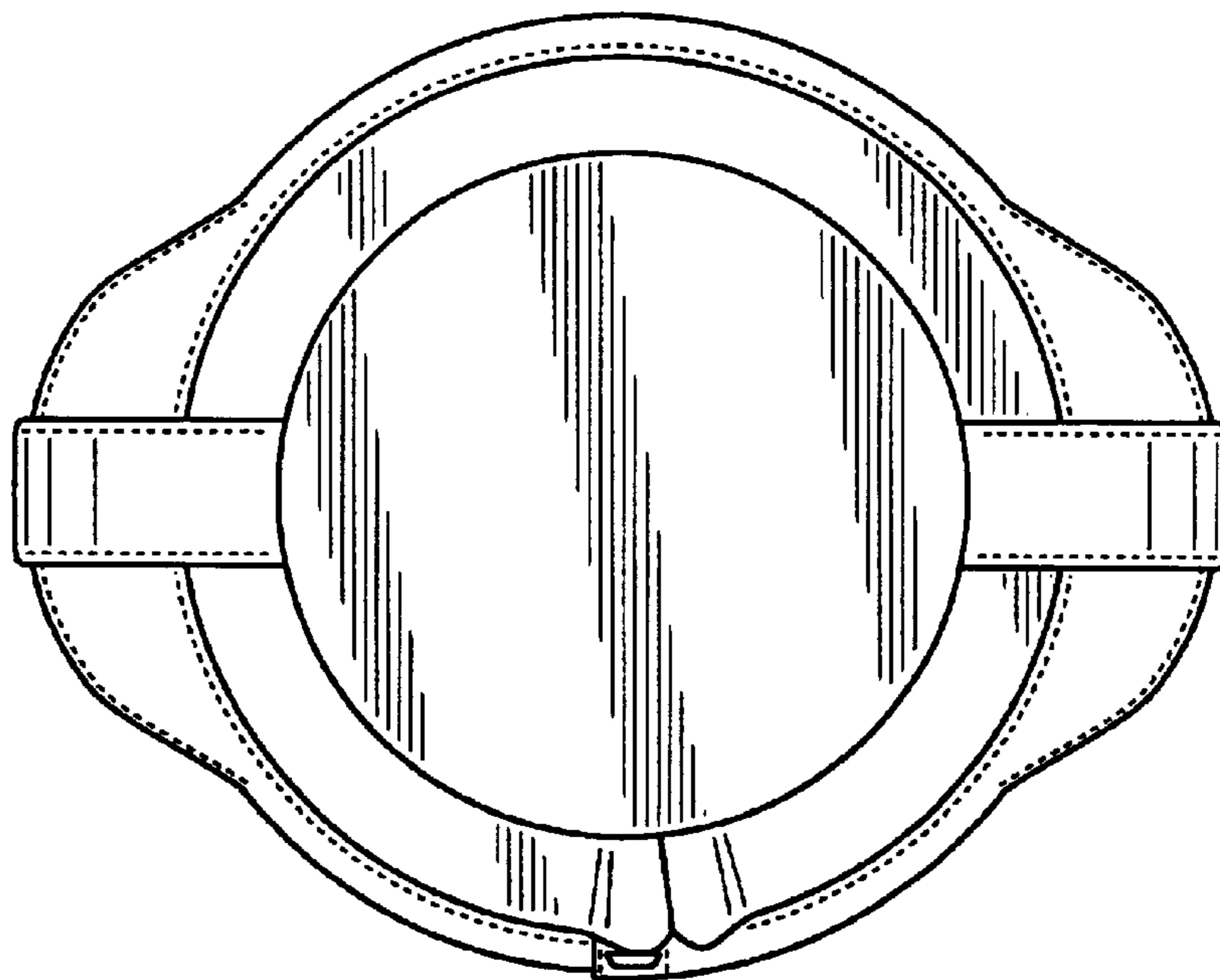




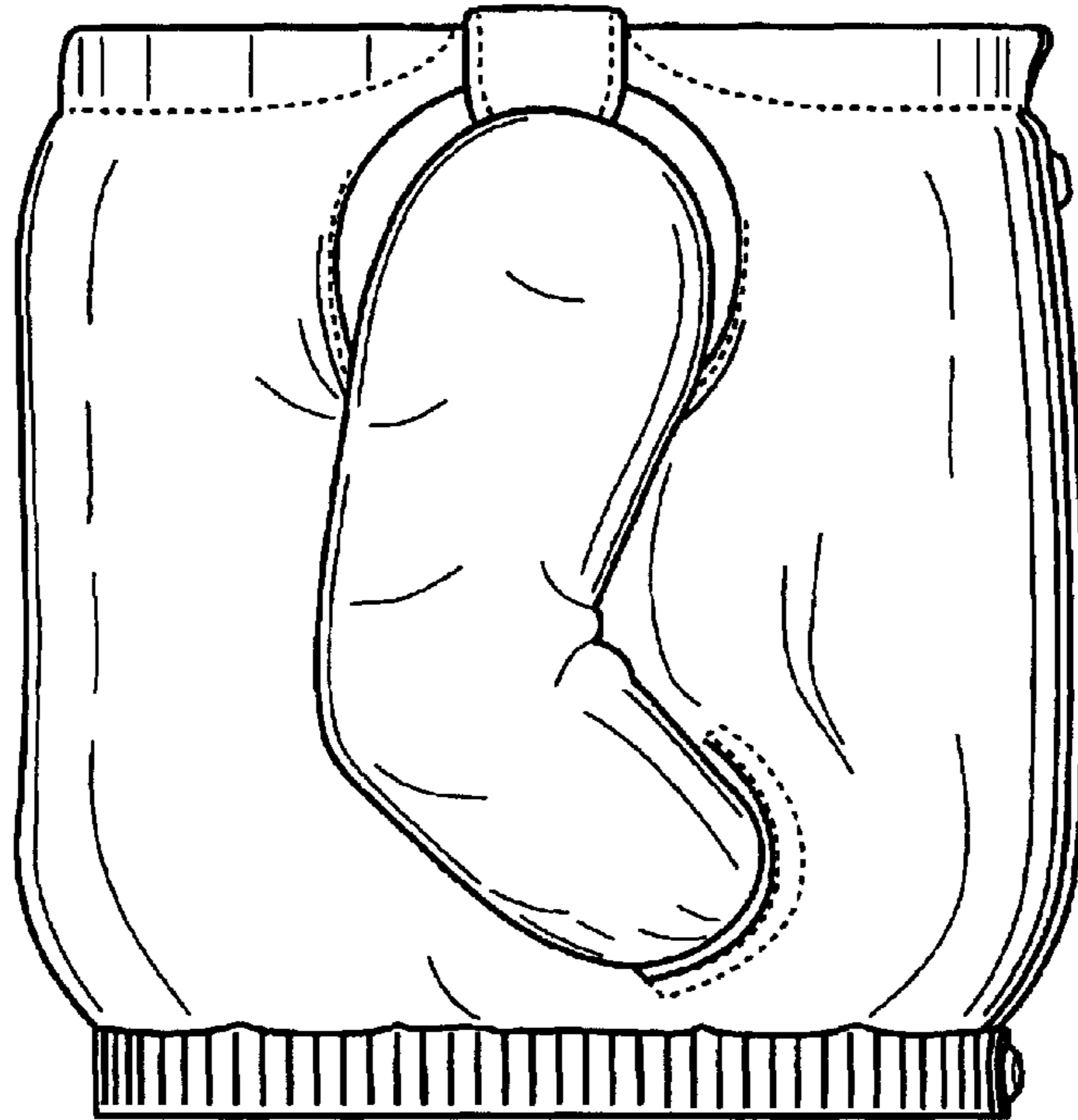
**FIG. 1**



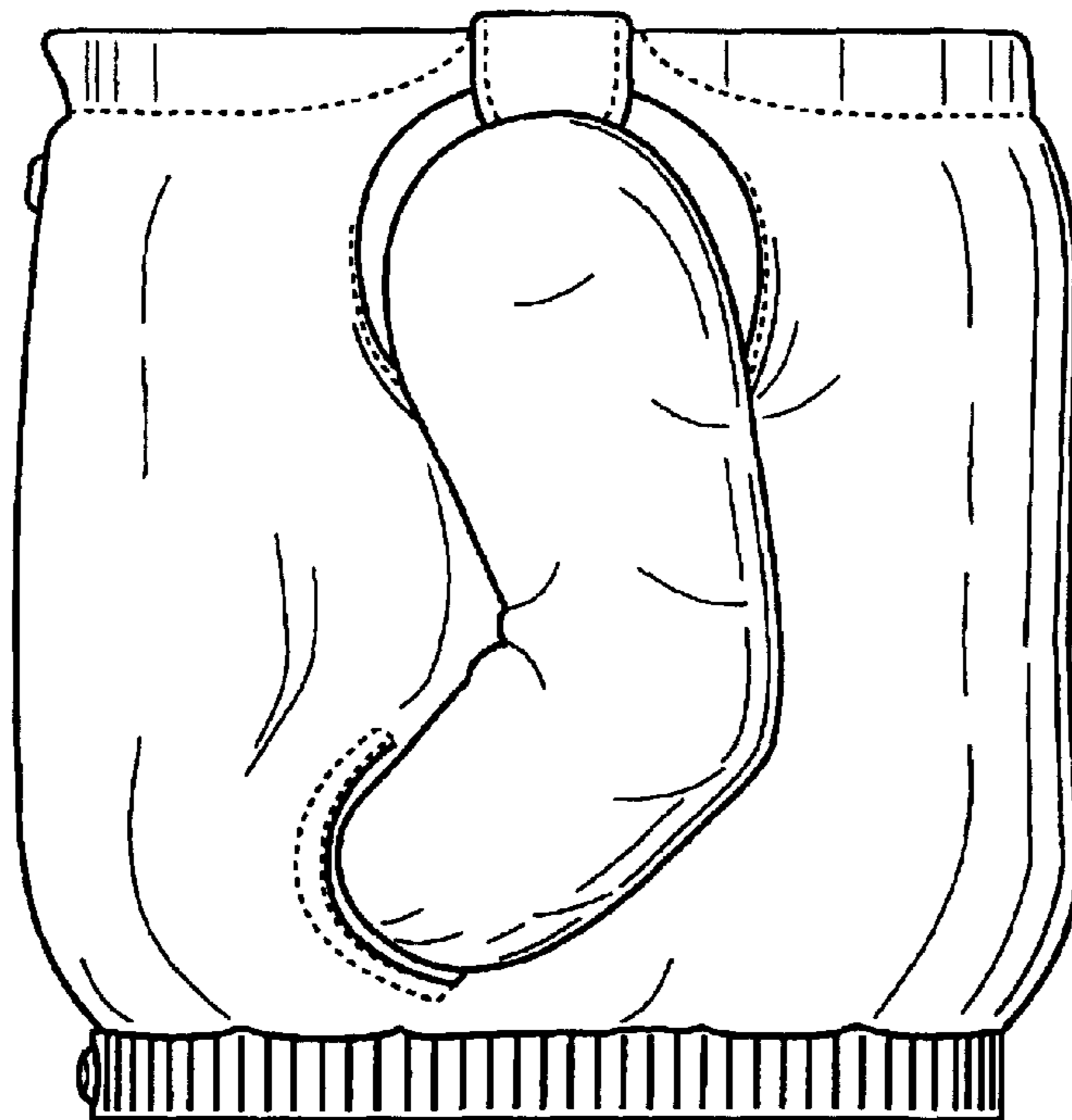
**FIG. 2**



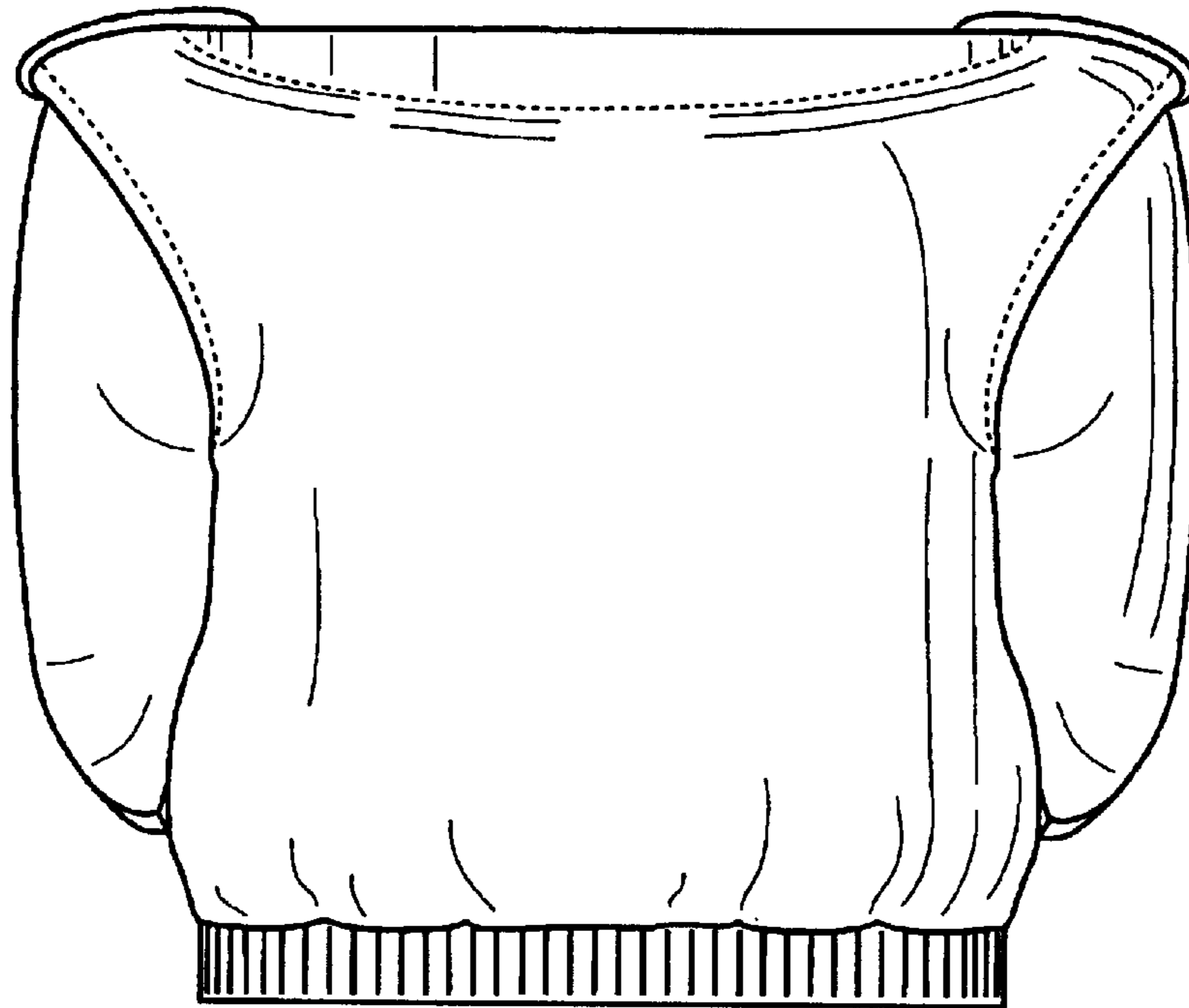
**FIG. 6**



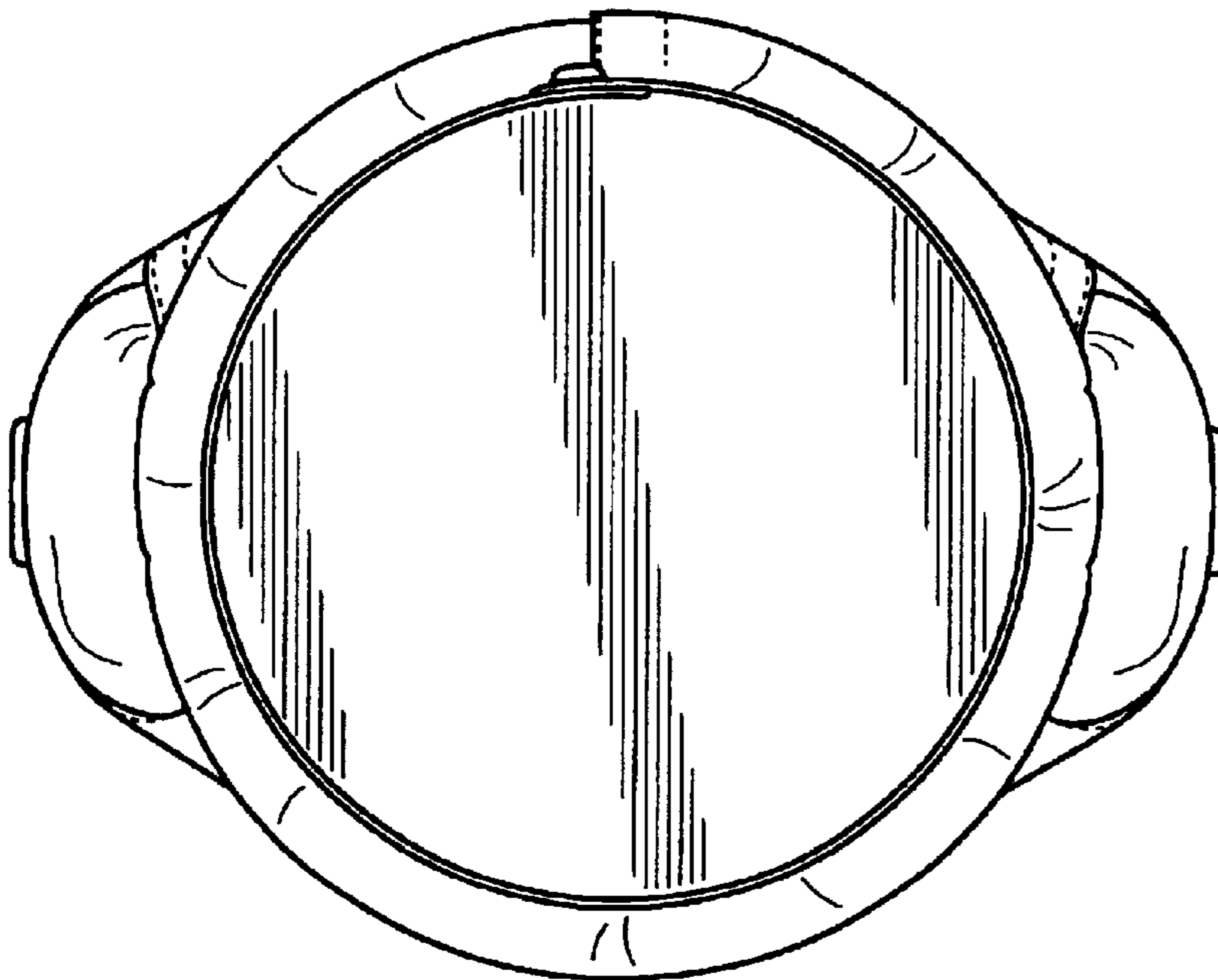
**FIG.\_3**



**FIG.\_5**



**FIG. 4**



**FIG. 7**