

US00D494357S1

(12) **United States Design Patent** (10) **Patent No.:** **US D494,357 S**
Del Biondi (45) **Date of Patent:** **** Aug. 17, 2004**

(54) **ELEMENT OF A SHOE**

(75) Inventor: **Alberto Del Biondi**, Padua (IT)

(73) Assignee: **The Rockport Company, LLC.**,
Canton, MA (US)

(**) Term: **14 Years**

(21) Appl. No.: **29/179,513**

(22) Filed: **Apr. 11, 2003**

(51) **LOC (7) Cl.** **02-99**

(52) **U.S. Cl.** **D2/977; D2/972**

(58) **Field of Search** D2/896, 902, 907,
D2/908, 943, 944, 972-974, 977; 36/45,
50.1, 77 M, 77 R, 83, 88, 113, 114, 126-130

(56) **References Cited**

U.S. PATENT DOCUMENTS

D278,758 S	*	5/1985	Michaeli	D2/969
D353,481 S		12/1994	Cintron		
D353,482 S		12/1994	Cintron		
D359,157 S		6/1995	Cintron		
D379,861 S	*	6/1997	Wunsch	D2/977
D380,594 S		7/1997	von Conta		
D385,103 S	*	10/1997	Teague	D2/972
D387,550 S	*	12/1997	Ng et al.	D2/969
D401,399 S		11/1998	von Conta et al.		
D405,948 S		2/1999	Carlson		
D408,617 S	*	4/1999	Balbinot et al.	D2/972
D410,326 S		6/1999	Duclos		
D418,668 S		1/2000	von Conta		
D420,790 S		2/2000	Oliva		
D424,284 S	*	5/2000	von Conta et al.	D2/977
D438,370 S		3/2001	von Conta et al.		
D444,294 S	*	7/2001	Fini	D2/977
D444,621 S		7/2001	von Conta		
D457,295 S		5/2002	Puris		
D462,511 S		9/2002	Price		

OTHER PUBLICATIONS

M8034, M8027, M8029, M8002, M8008, and M8036 shoes, Rockport For Men, p. 17, date unknown.
W647 and W657 shoes, Rockport Fall 1985 catalog, p. 14.
W8002 and W3122 shoes, Rockport The Walking Shoe Company, Spring 1989 Line Sheet Catalog, p. 9.
M2175, M2462, and M2617 shoes. Rockport Men's and Women's Collections, Spring 1991, p. 23.
W2881, W2802, and W5421 shoes, Rockport Spring 1992 catalog, p. 5 and 27.
M1330, M1310 and M1320 shoes, The Rockport Company Men's Casual Dress Spring 1996 catalog, p. 30.
WWT20 and W2340 shoes, Rockport Fall 1996 catalog, p. 29.
MW200, MW210, M4720, M4750 and 4710 shoes, Rockport Fall 1998 Collection catalog, pgs. Performance 3 and Mens 11.
W1650 U-Turn and W1660 Siren shoes, Rockport Fall 1999 Collection catalog, p. 35.
MM629 shoe, Feat Rockport Adventures in Living Fall Winter 2001, p. 8.

(List continued on next page.)

Primary Examiner—Dominic Simone
(74) *Attorney, Agent, or Firm*—Sterne, Kessler, Goldstein & Fox P.L.L.C.

(57) **CLAIM**

The ornamental design for an element of a shoe, as shown and described.

DESCRIPTION

FIG. 1 is a left side elevational view of an element of a shoe showing a new design;
FIG. 2 is a right side elevational view thereof; and,
FIG. 3 is a front elevational view thereof.
The broken line showing of a shoe in the figures is environmental and forms no part of the claimed design.

1 Claim, 3 Drawing Sheets

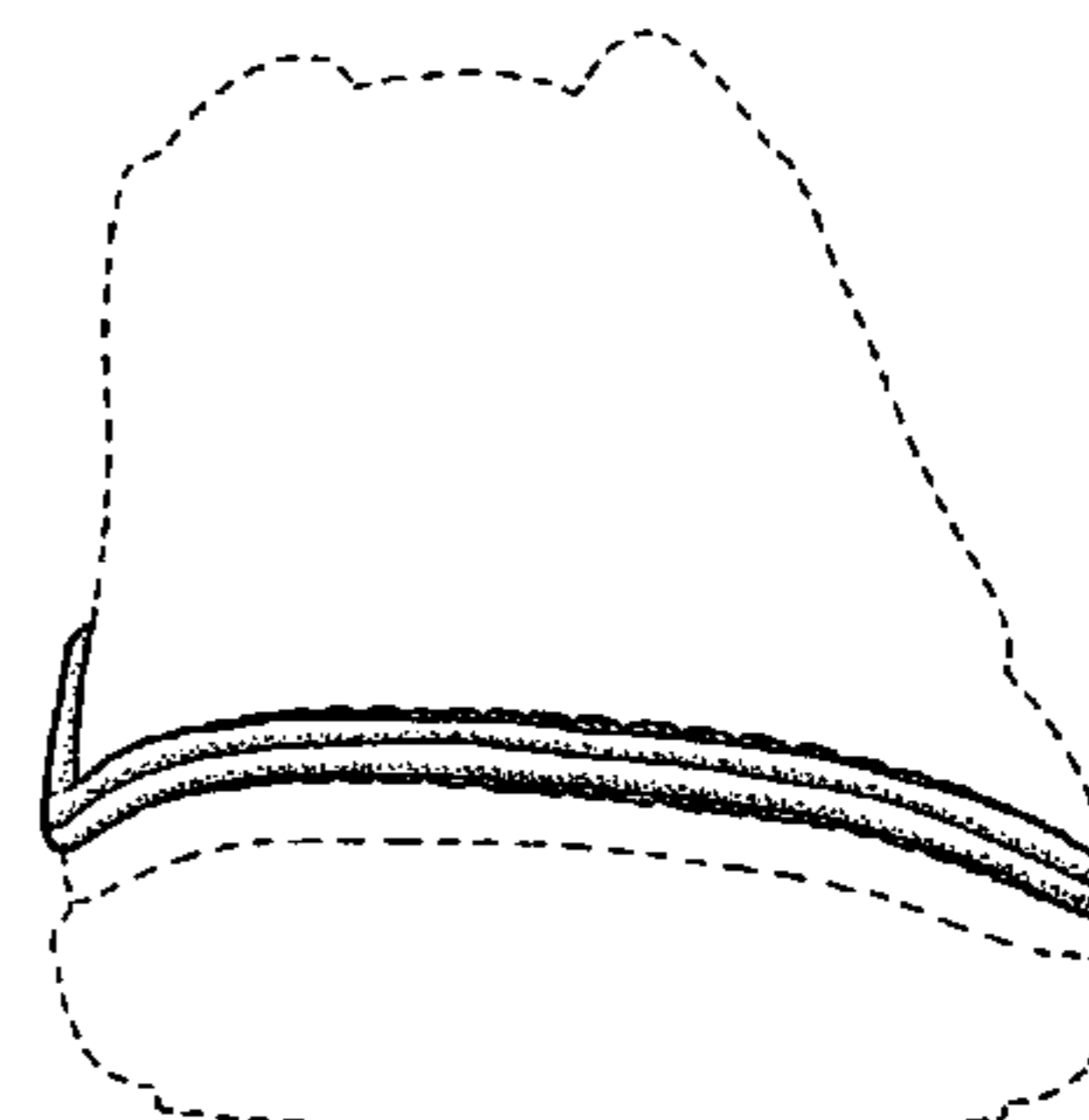
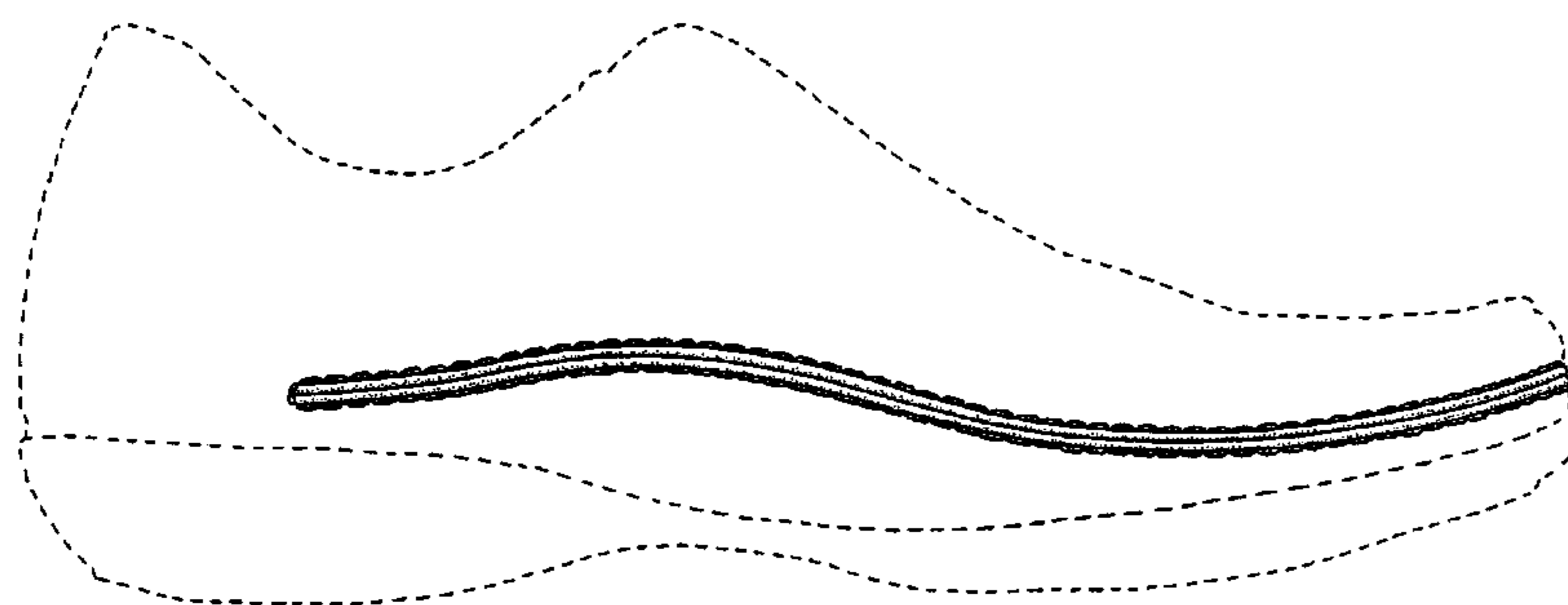

OTHER PUBLICATIONS

MJ011 Reid shoe, Rockport Men's Collection Spring 02 catalog, p. 16.

WW561 Harstad shoe, Rockport Women's Collection Spring 02 catalog, p. 15.

APM 21201 Makin and APM21221 Milo shoes, Rockport Men's Foowear Collection Spring 2003 catalog, p. 22.

APW20701 Kenmore APW20711 Kendall, and APW20721 Haymarket shoe, Rockport Women's Foowear Collection Spring 2003 catalog, p. 23.

APM2200F South Ridge, APM2203F Black Hill, APM2205F Atlantic Crossing, APM41269 Registrar, APM41289 Transcript, and APM41293 Syllabus shoes, Rockport Men's Foowear Collection Fall 2003 catalog, pp. 15 and 40.

* cited by examiner

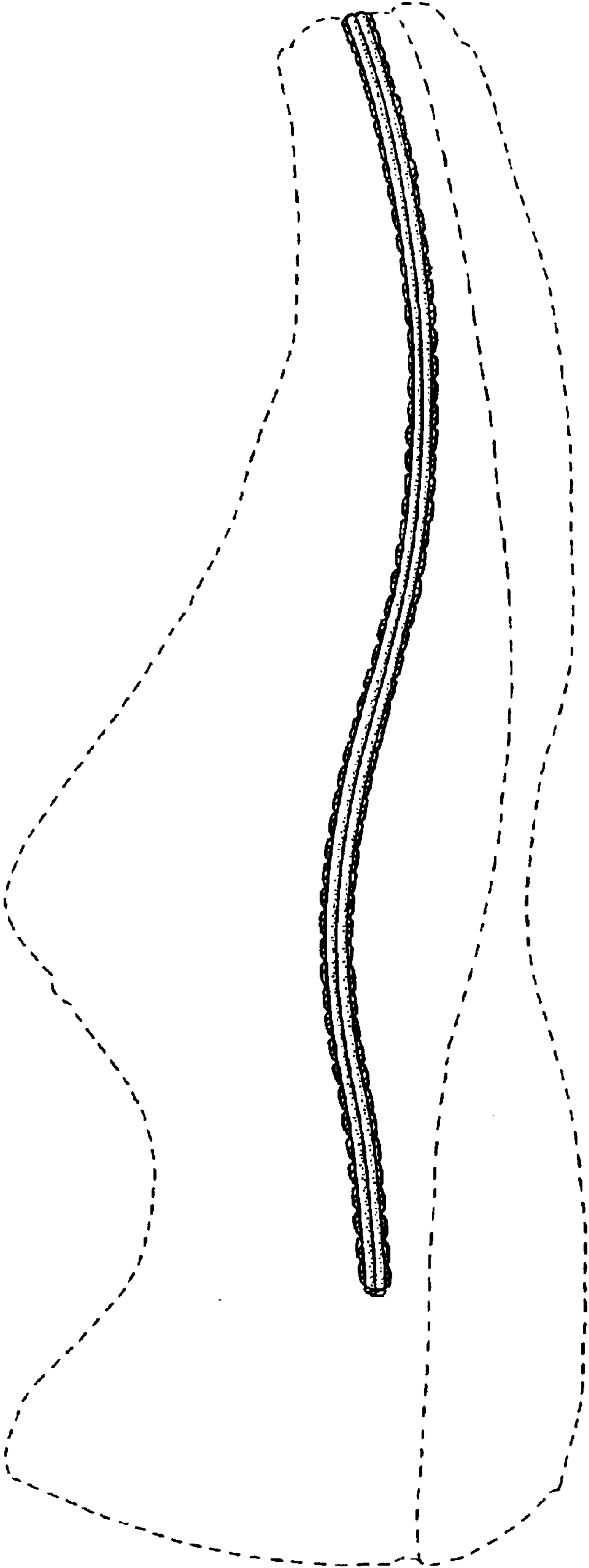

FIG. 1

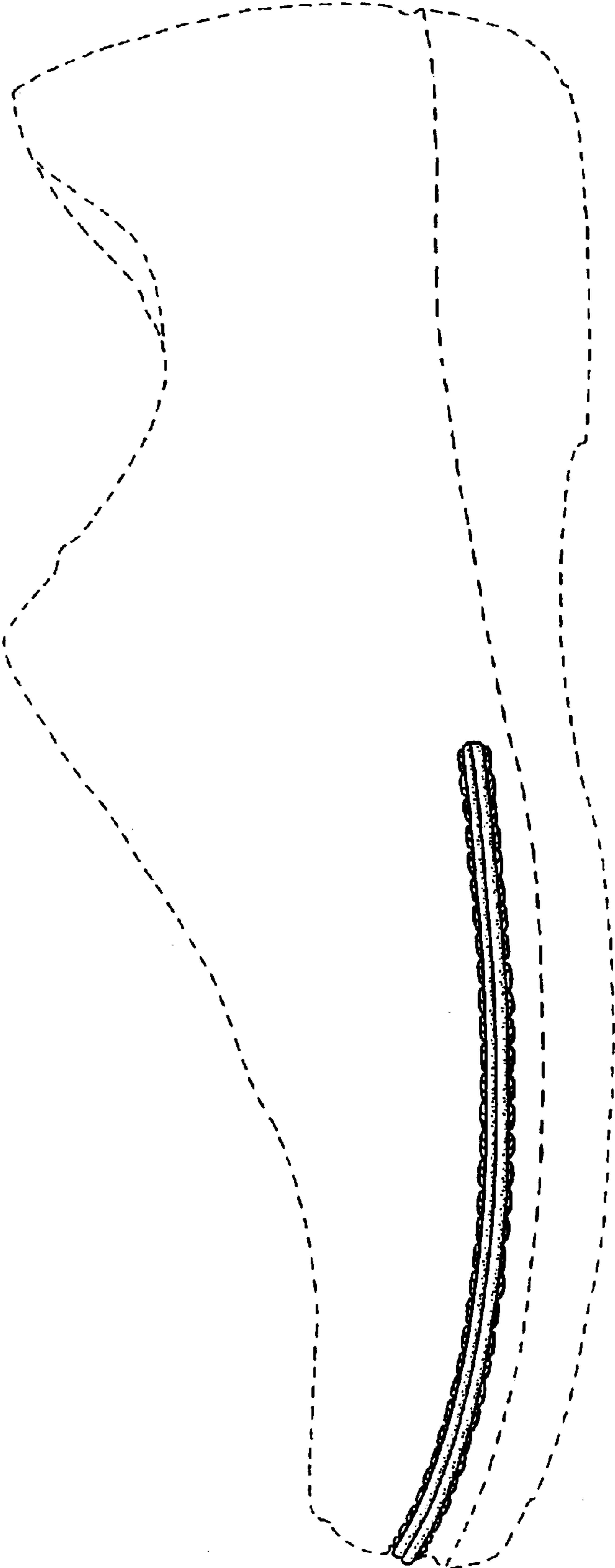

FIG. 2

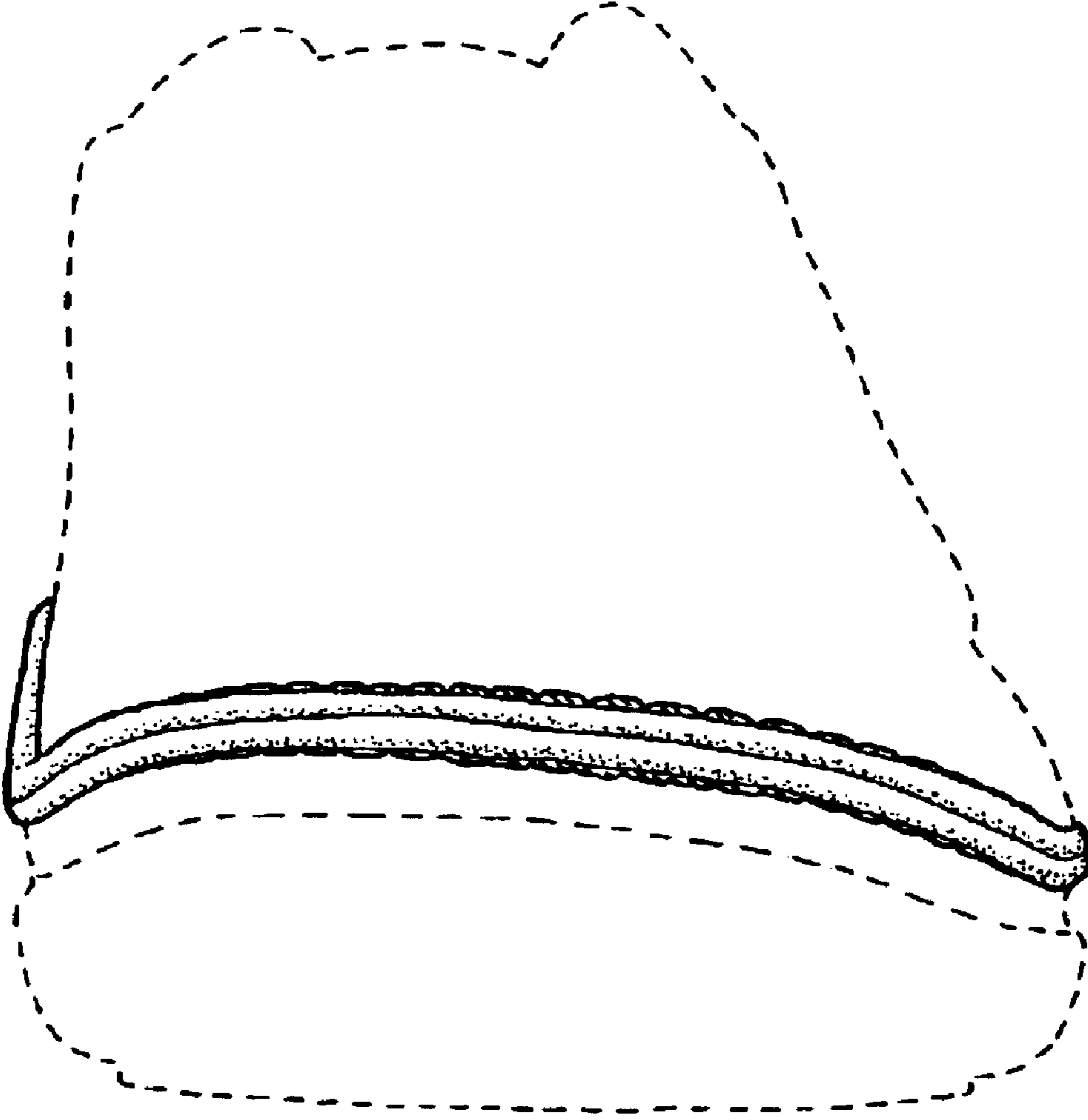

FIG. 3