

US00D494347S1

(12) **United States Design Patent**
McClaskie

(10) **Patent No.:** **US D494,347 S**

(45) **Date of Patent:** **** Aug. 17, 2004**

(54) **OUTSOLE**

(75) **Inventor:** **Thomas E. McClaskie**, Bethlehem, PA
(US)

(73) **Assignee:** **Columbia Insurance Co.**, Omaha, NE
(US)

(**) **Term:** **14 Years**

(21) **Appl. No.:** **29/183,507**

(22) **Filed:** **Jun. 12, 2003**

(51) **LOC (7) Cl.** **02-04**

(52) **U.S. Cl.** **D2/952; D2/947; D2/951;**
D2/959

(58) **Field of Search** D2/947-949, 951-960;
D5/32, 43, 56, 66, 4, 6, 8, 12, 16, 25; 36/32 A,
32 R, 59 R, 67, 67 B, 3 B, 22 R, 25 R,
28

(56) **References Cited**

U.S. PATENT DOCUMENTS

D61,017 S	*	5/1922	Heilhecker	
D80,001 S	*	11/1929	Widom	
D287,663 S	*	1/1987	Yung-Mao	D2/959
D350,430 S	*	9/1994	Pallera	D2/952
D369,895 S	*	5/1996	Finn	D2/959
D372,575 S	*	8/1996	Finn	D2/959
D412,239 S	*	7/1999	Sorofman	D2/959

D433,558 S	*	11/2000	Matis et al.	D2/959
D456,982 S	*	5/2002	Rogers	D2/957
D460,249 S	*	7/2002	Yang	D2/959
D461,298 S	*	8/2002	Urie et al.	D2/955
D473,696 S	*	4/2003	Mangee	D2/952
D477,707 S	*	7/2003	Adams et al.	D2/952
D487,614 S	*	3/2004	Le	D2/952

* cited by examiner

Primary Examiner—Celia A. Murphy

(74) *Attorney, Agent, or Firm*—St. Onge Steward Johnston
& Reens, LLC

(57) **CLAIM**

I claim the ornamental design for an outsole, as shown and described.

DESCRIPTION

FIG. 1 is a bottom plan view of an outsole showing my new design;

FIG. 2 is a right side elevational view thereof;

FIG. 3 is a left side elevational view thereof;

FIG. 4 is a front elevational view thereof; and,

FIG. 5 is a rear elevational view thereof.

The broken line in FIG. 1 defines the boundary of the design.

The broken lines showing a shoe upper in FIGS. 4 & 5

represent the portion of the design that is not claimed. All of

these broken lines and the areas within, form no part of the

claim.

1 Claim, 4 Drawing Sheets

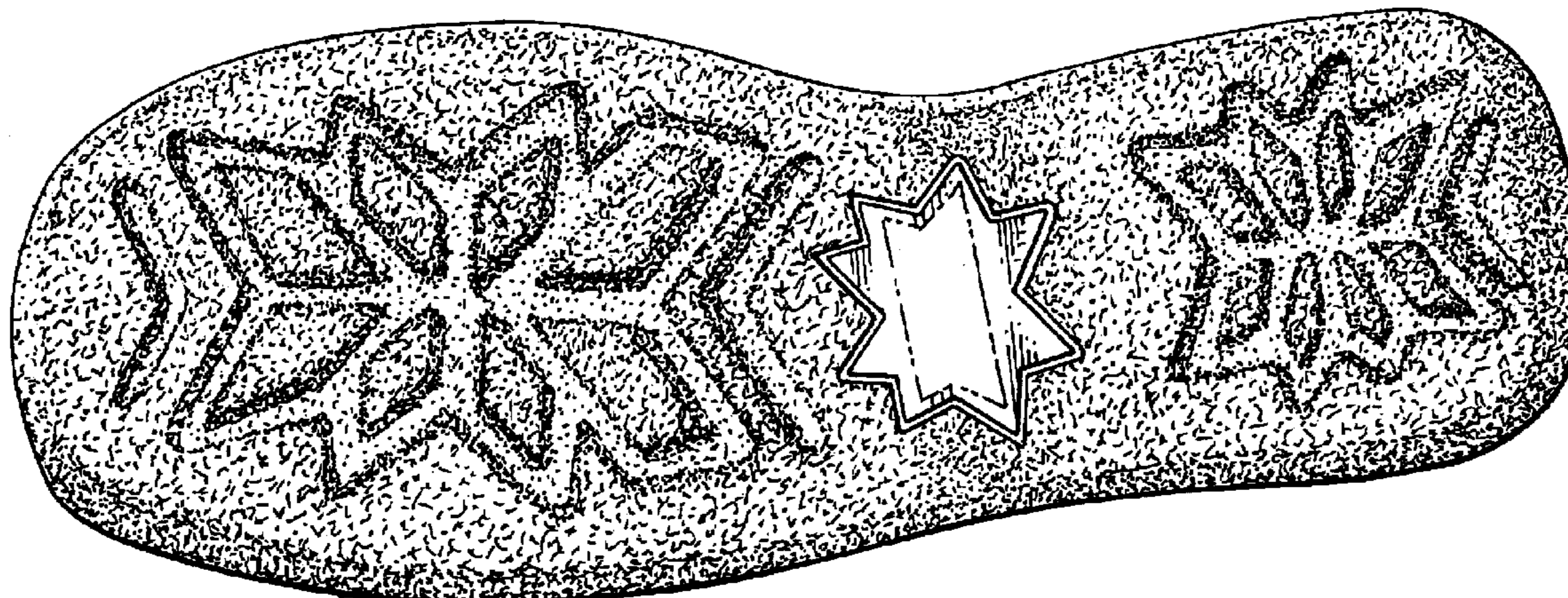

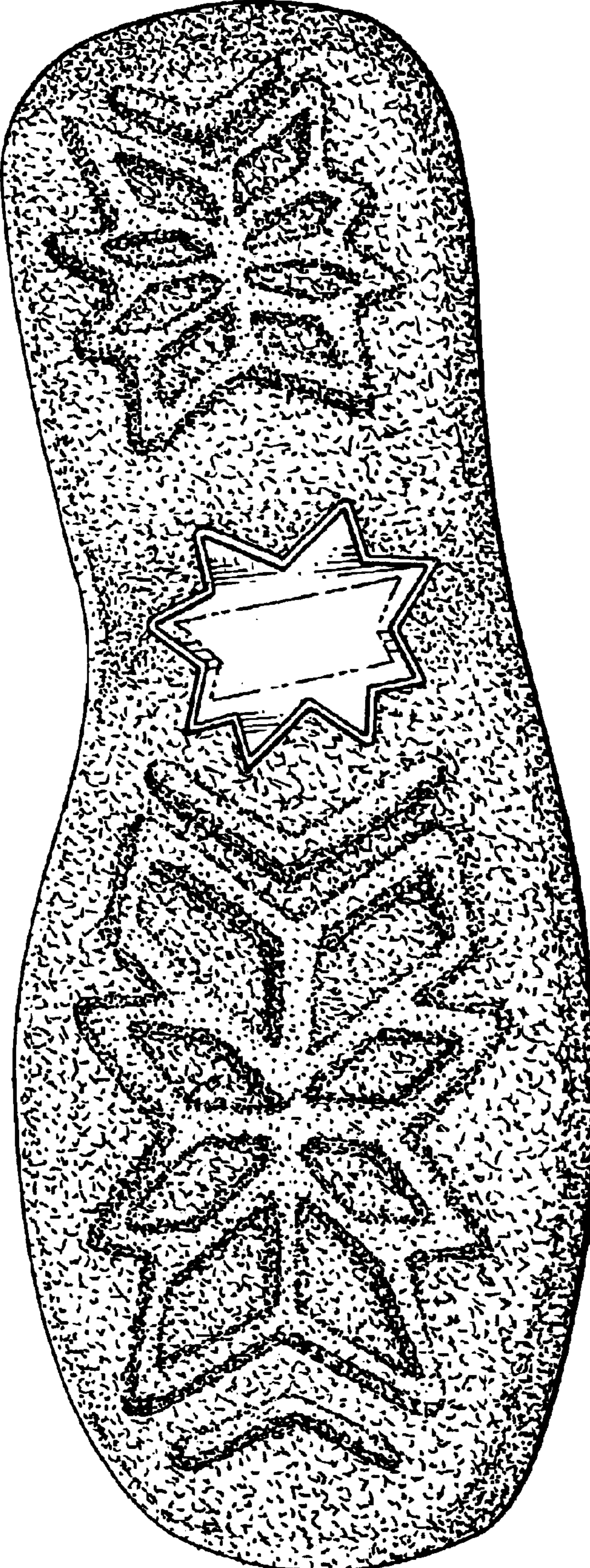

FIG. 1

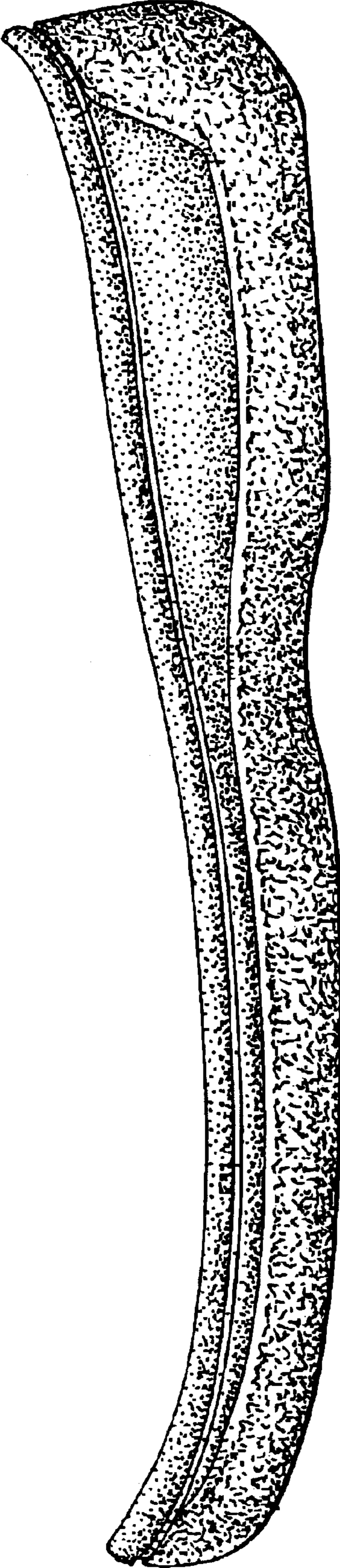

FIG. 2

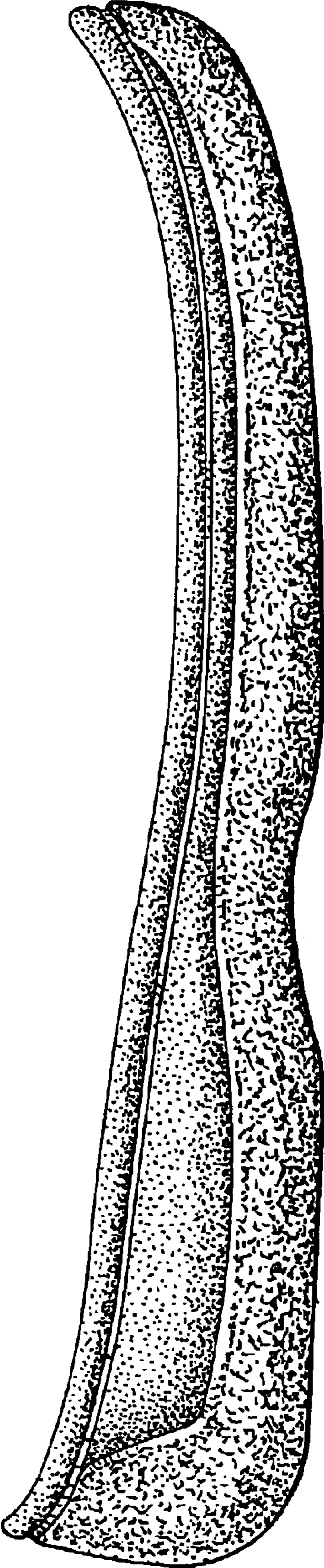

FIG. 3

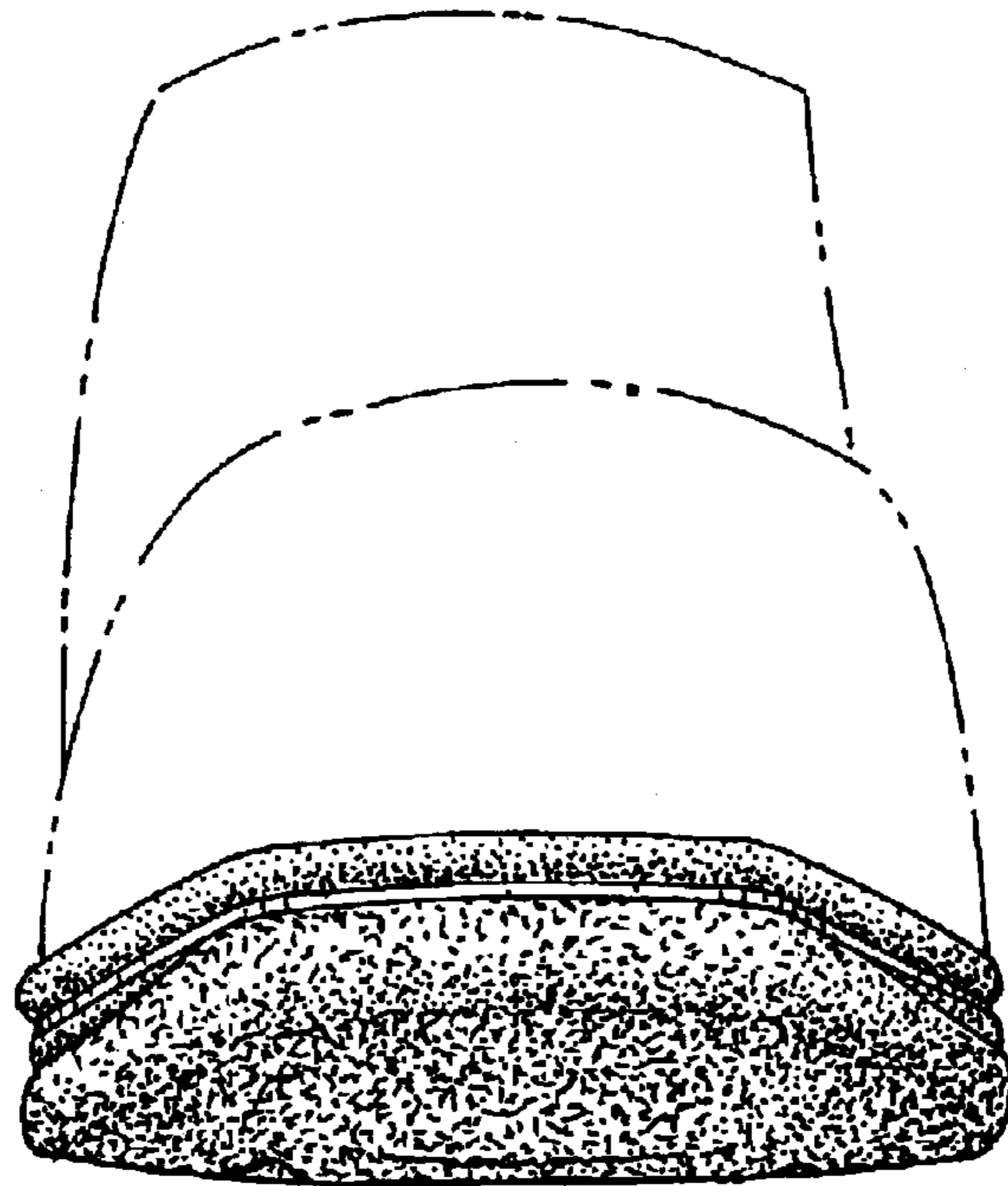

FIG. 4

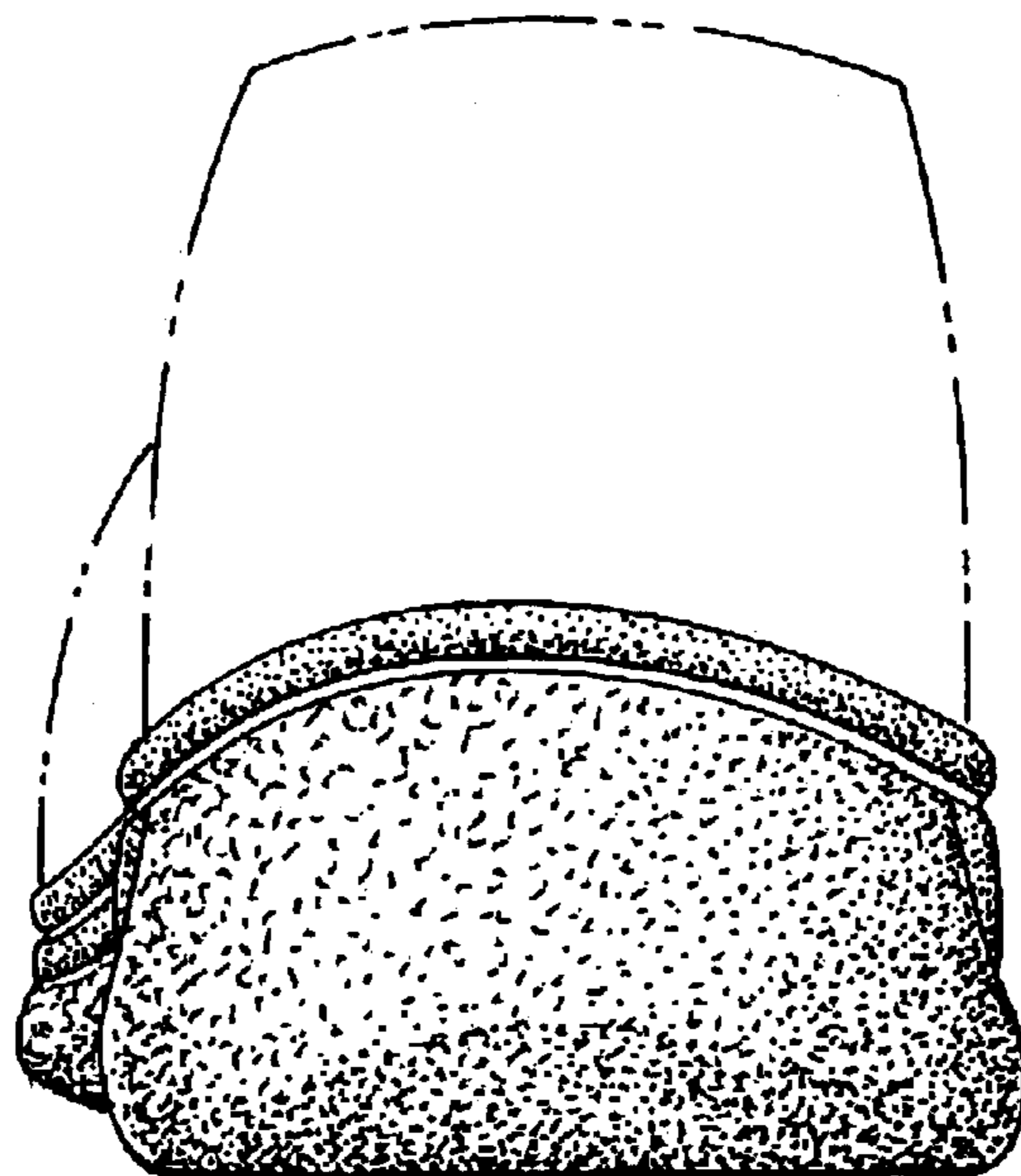

FIG. 5