

US00D494323S1

(12) **United States Design Patent**
Weller

(10) **Patent No.:** **US D494,323 S**

(45) **Date of Patent:** **** Aug. 10, 2004**

(54) **CATCHER'S CHEST PROTECTOR**

6,182,299 B1 * 2/2001 Chen 2/463
6,519,782 B2 * 2/2003 Collins et al. 2/463

(75) **Inventor:** **Ryan Weller, Pasadena, CA (US)**

OTHER PUBLICATIONS

(73) **Assignee:** **Jas. D. Easton, Inc., Van Nuys, CA (US)**

Spalding Catalog, 1966, p. 16, Body Protector #44-135, bottom of page.*

(**) **Term:** **14 Years**

* cited by examiner

(21) **Appl. No.:** **29/170,349**

Primary Examiner—Lucy Lieberman

(22) **Filed:** **Nov. 4, 2002**

(74) *Attorney, Agent, or Firm*—Roth & Goldman, P.A.

(51) **LOC (7) Cl.** **29-02**

(57) **CLAIM**

(52) **U.S. Cl.** **D29/100; D29/101.4**

The ornamental design for a catcher's chest protector, as shown.

(58) **Field of Search** D29/100, 101.1-101.5;
2/455, 463, 459, 462, 464, 467, 2.5; D2/829,
830

DESCRIPTION

(56) **References Cited**

FIG. 1 is a perspective view of a catcher's chest protector showing my new design; and,
FIG. 2 is a front elevation thereof.
FIG. 3 is a rear elevation view thereof;
FIG. 4 is a top plan view thereof;
FIG. 5 is a bottom plan view thereof;
FIG. 6 is a right side elevation view thereof; and,
FIG. 7 is a left side elevation view thereof.

U.S. PATENT DOCUMENTS

3,076,197	A	*	2/1963	Glahe	2/463
D196,032	S	*	8/1963	Glahe	D29/101.3
3,125,762	A	*	3/1964	Neuhalfen	2/463
D287,181	S	*	12/1986	Parsons, Jr.	D29/101.3
5,020,156	A	*	6/1991	Neuhalfen	2/462
5,669,080	A	*	9/1997	Culton	2/455
6,161,226	A	*	12/2000	Serewicz et al.	2/459

1 Claim, 3 Drawing Sheets

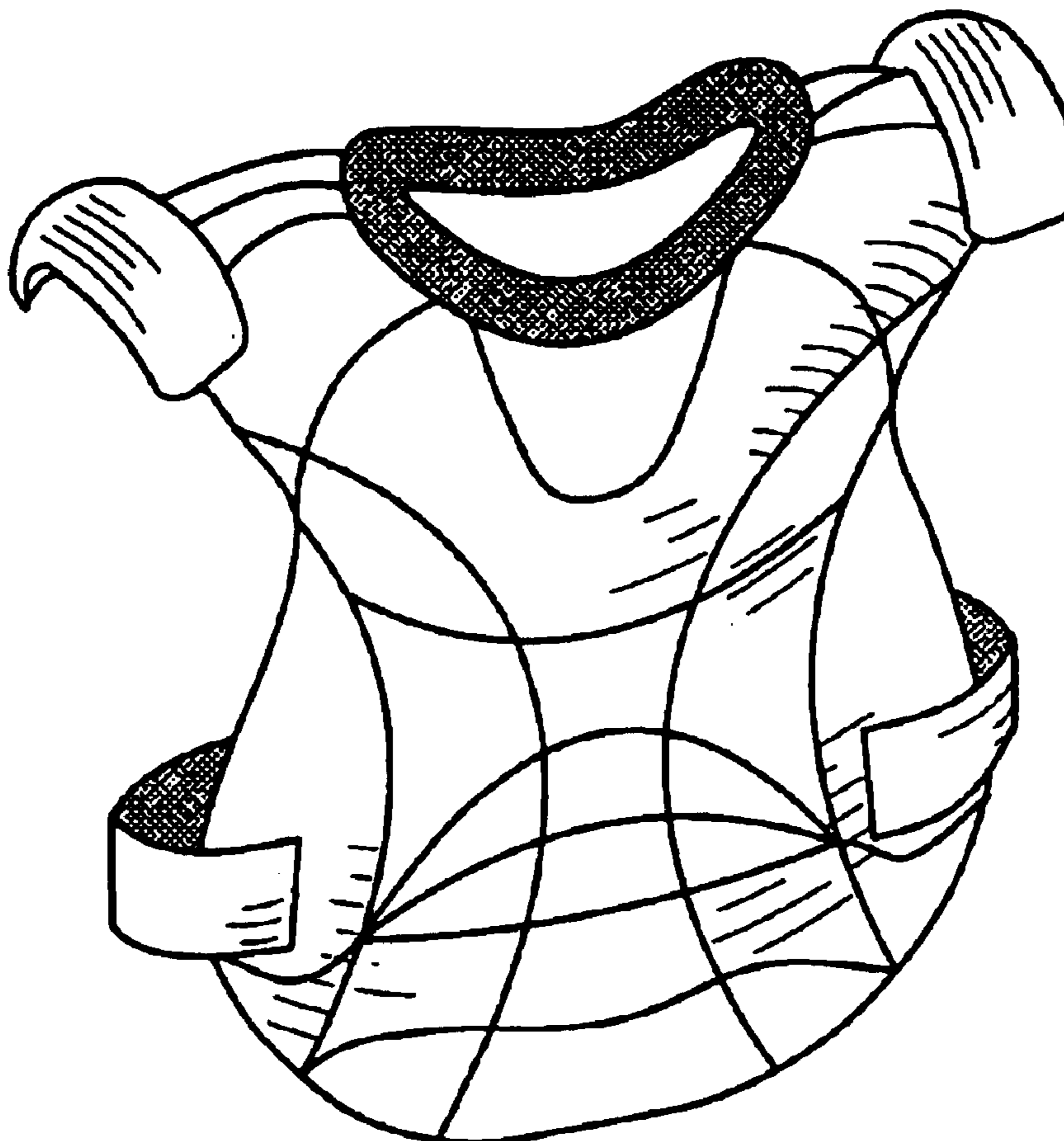

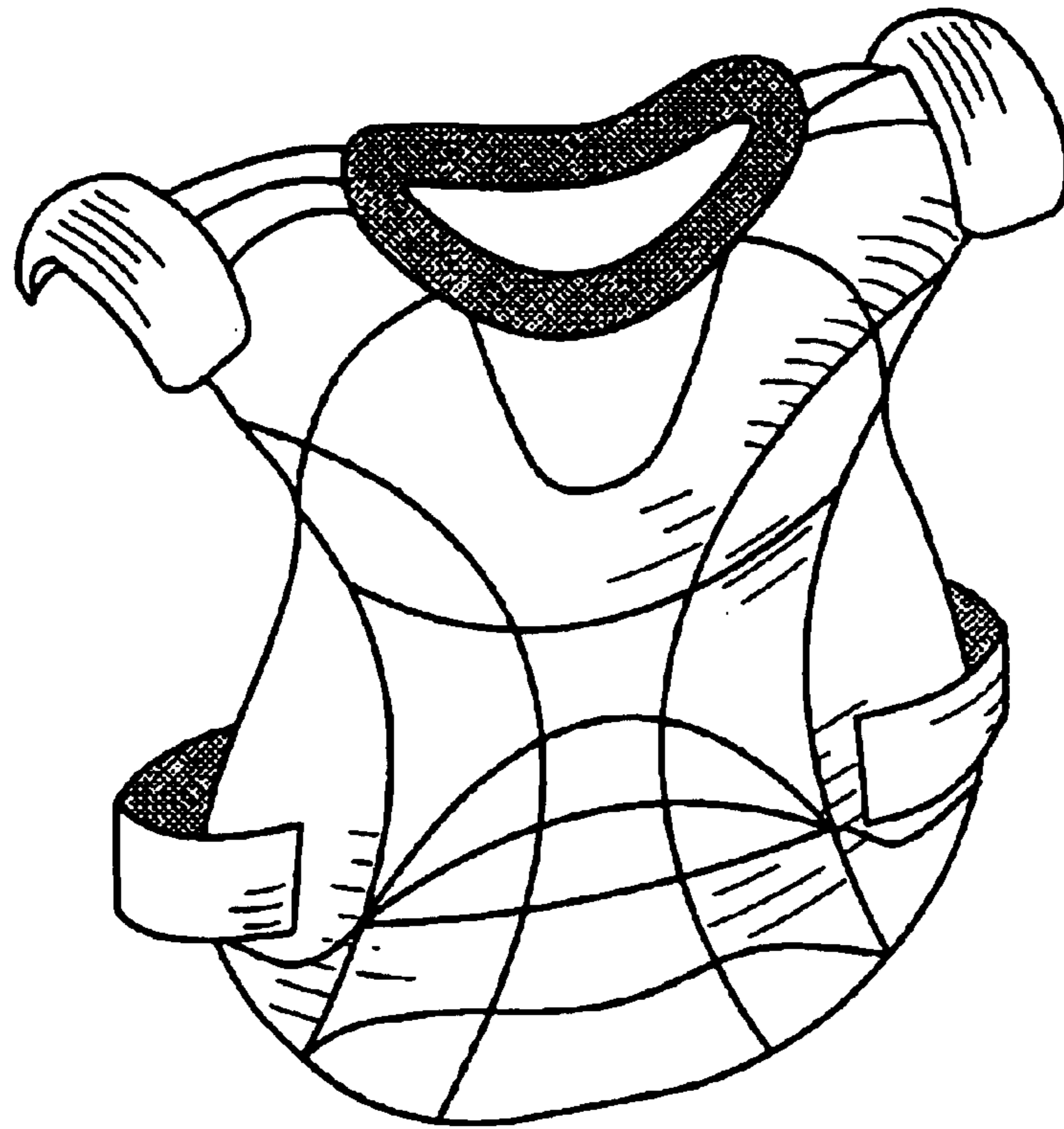

FIG. 1

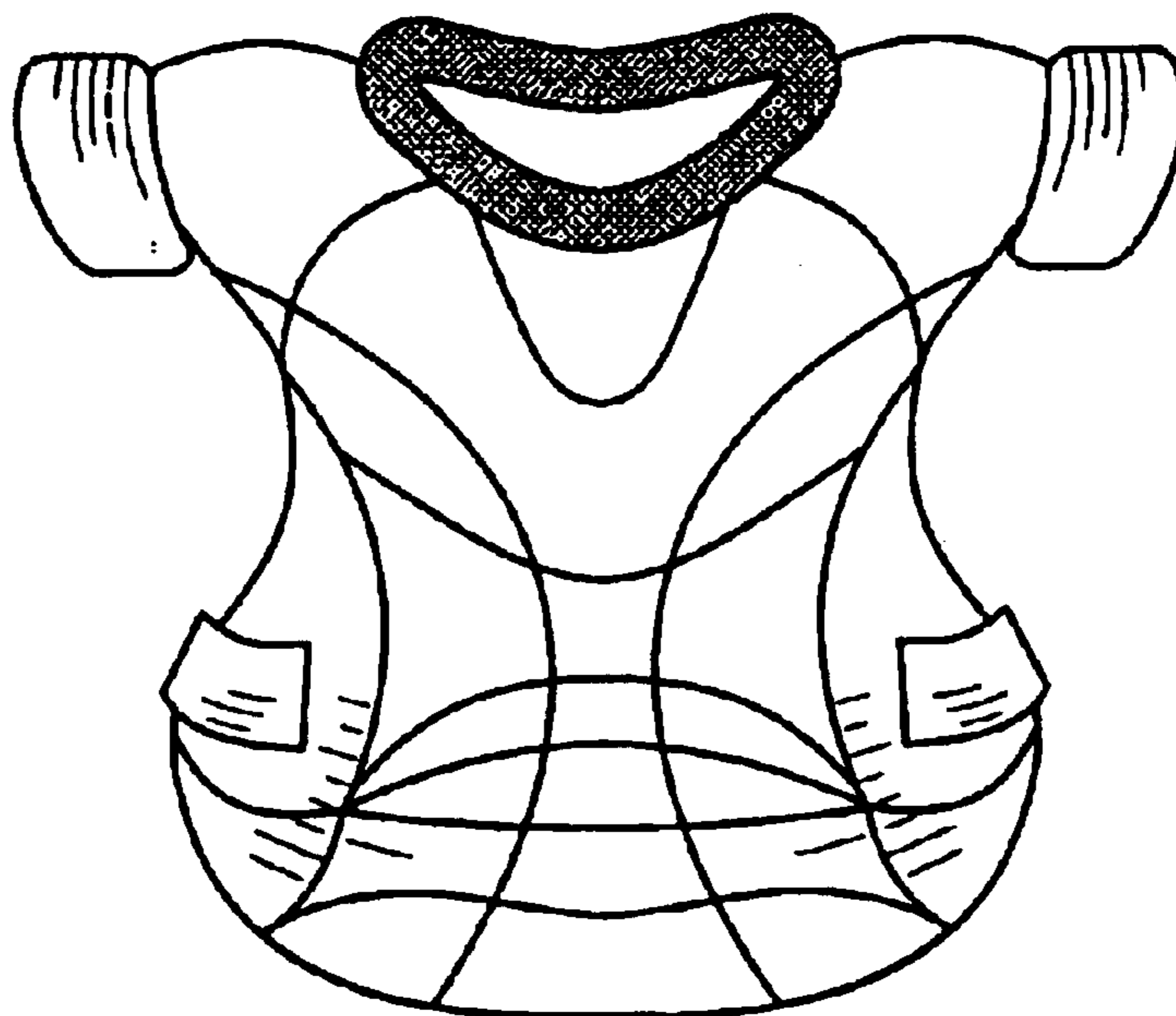

FIG. 2

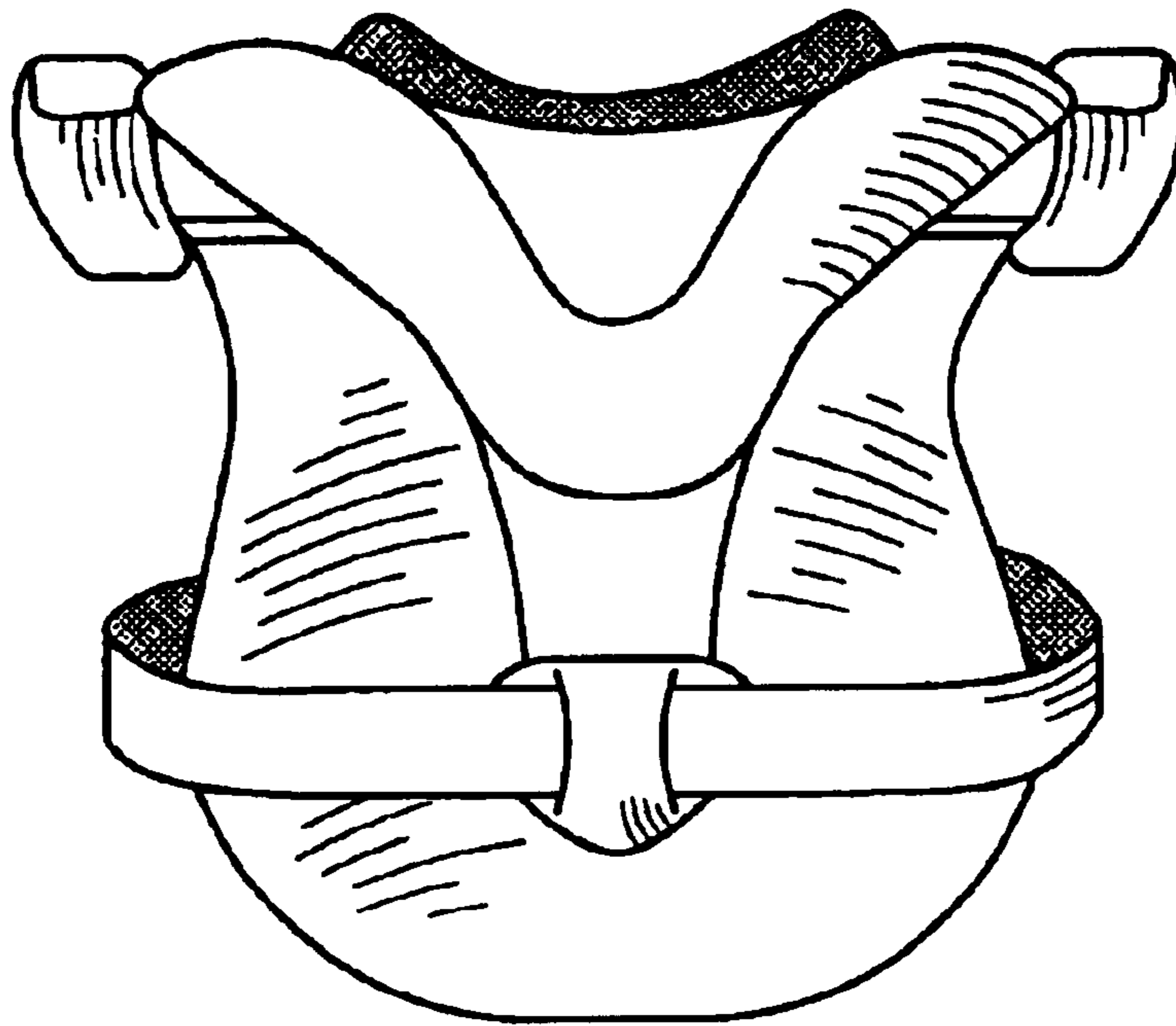

FIG. 3

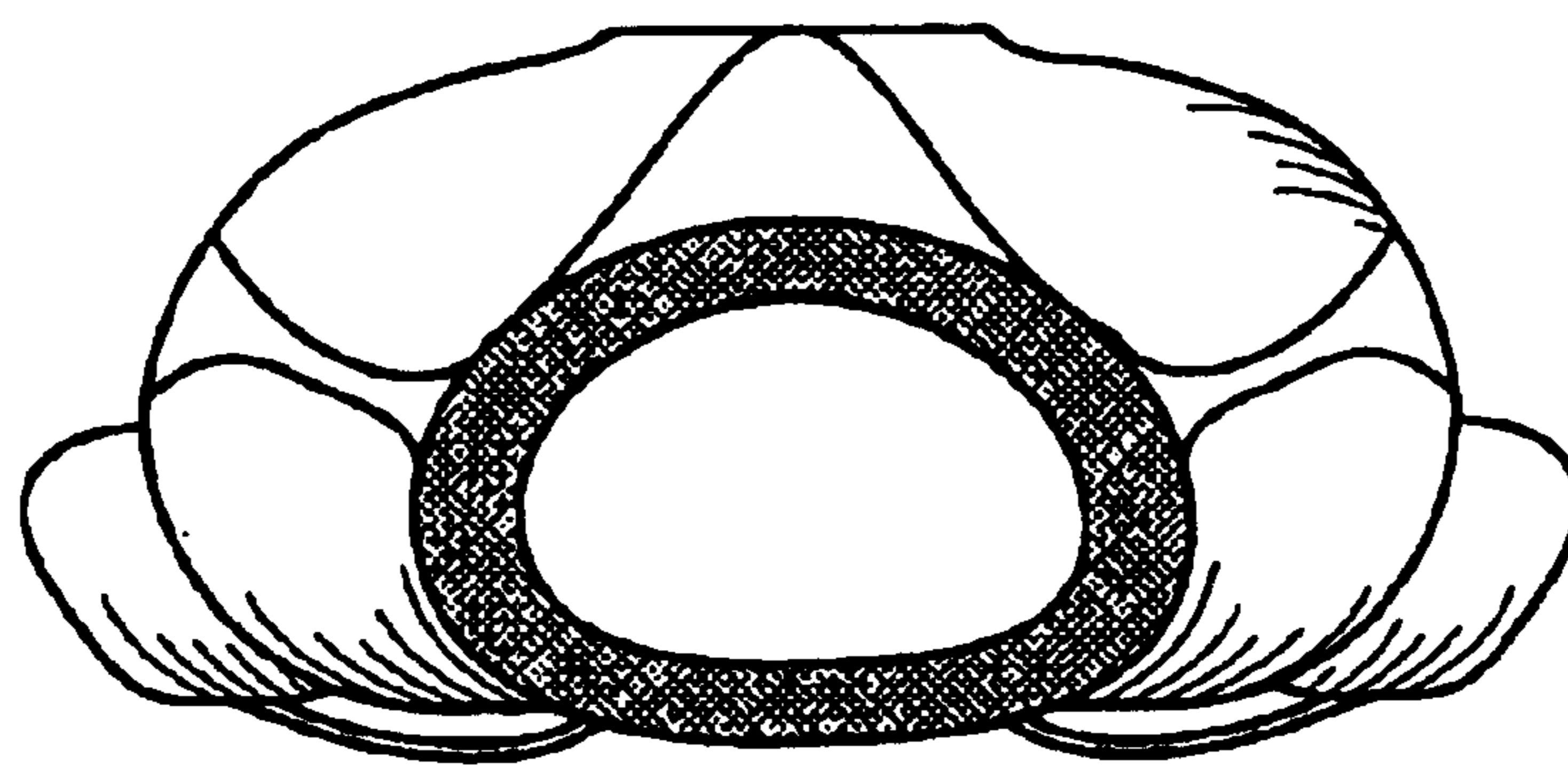

FIG. 4

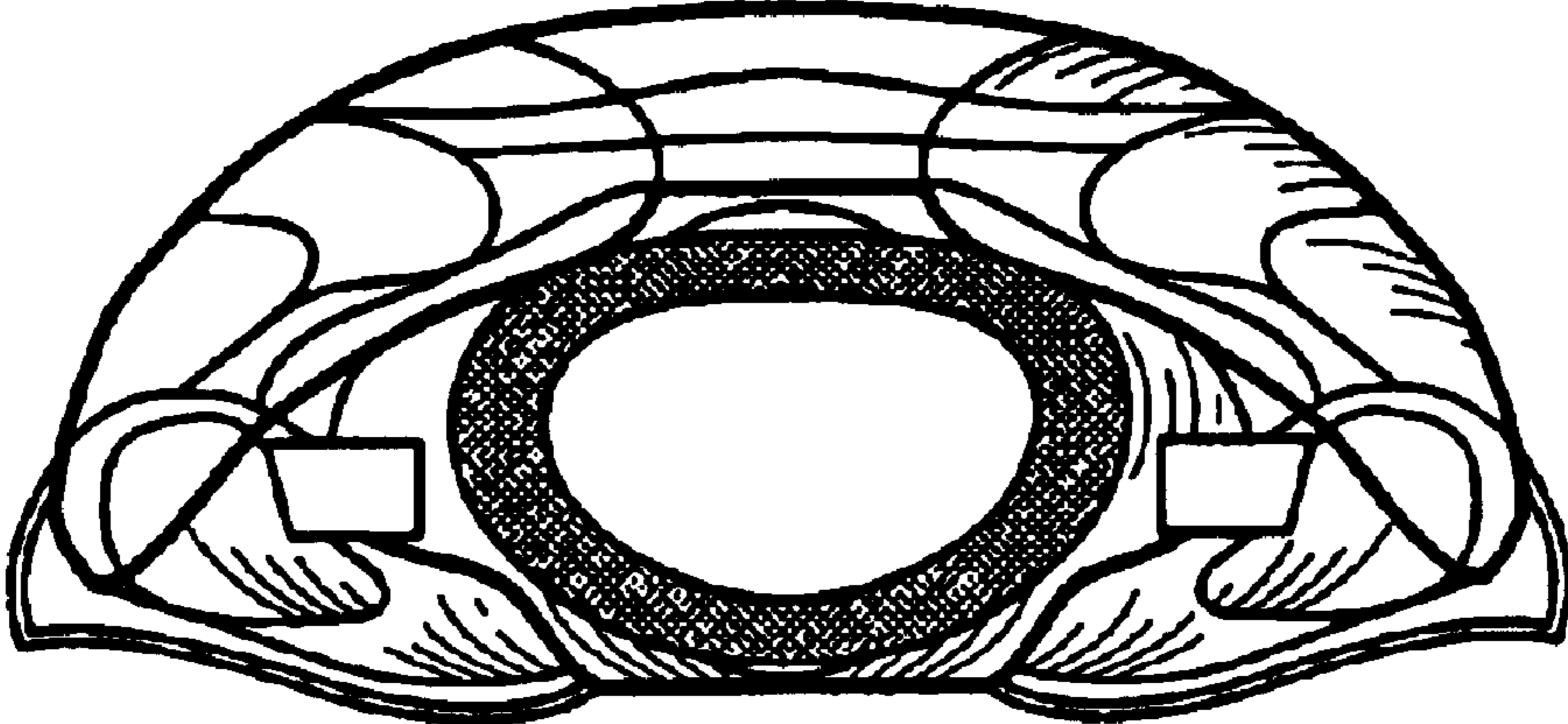

FIG. 5

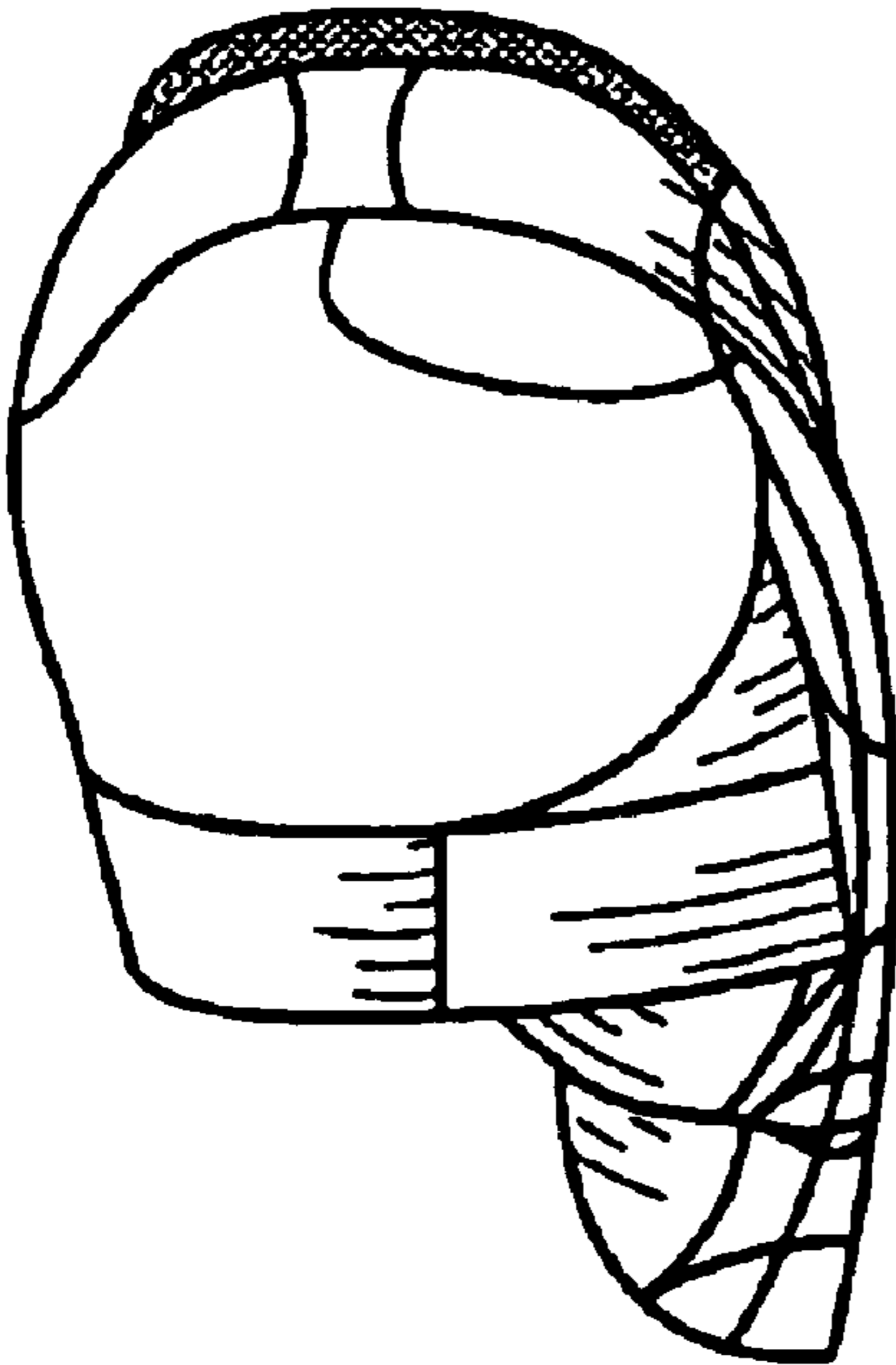

FIG. 6

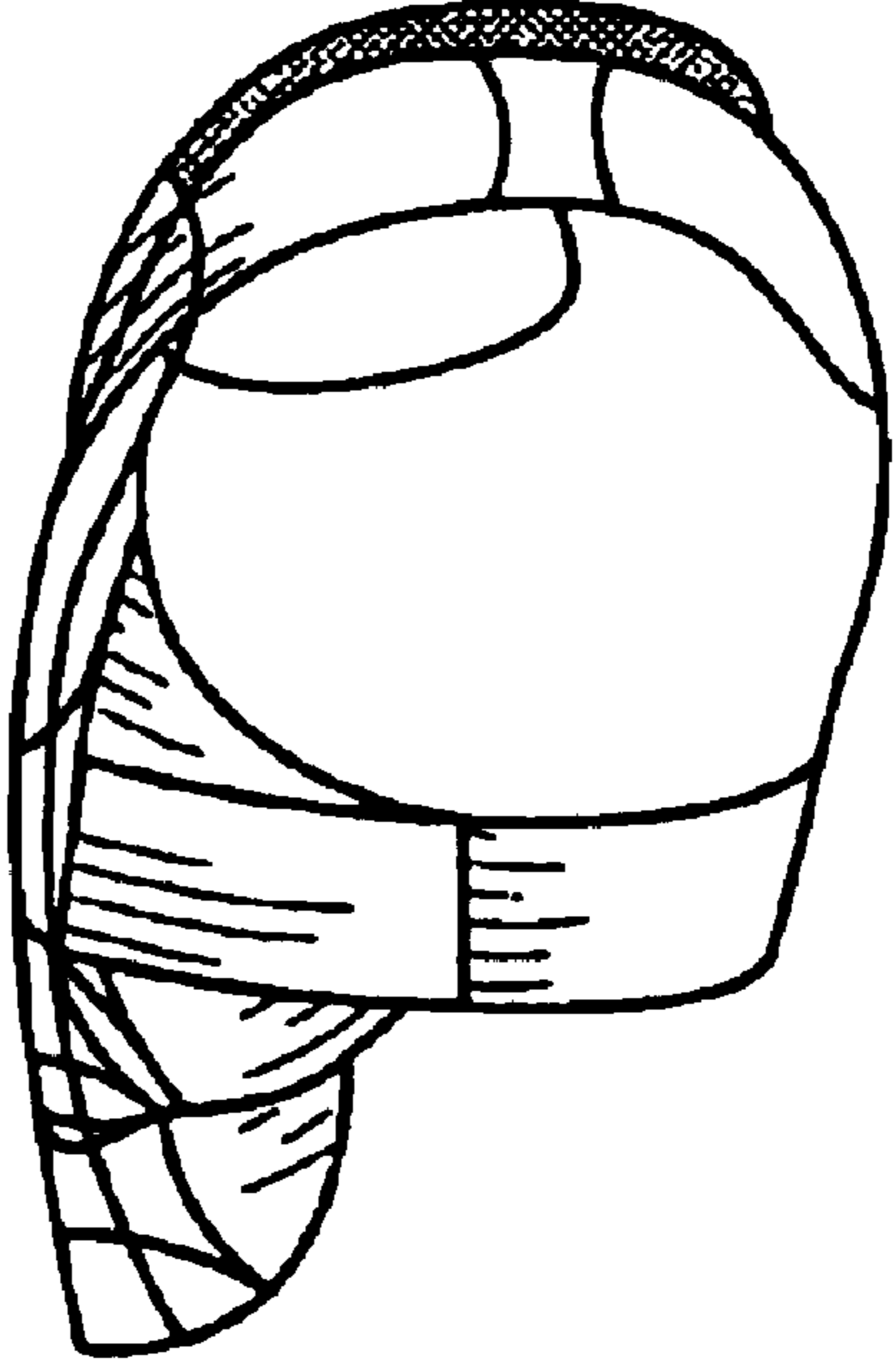

FIG. 7