

US00D494285S1

(12) **United States Design Patent**
Lockbeam

(10) **Patent No.:** **US D494,285 S**

(45) **Date of Patent:** **** Aug. 10, 2004**

(54) **WINDOW COMPONENT EXTRUSION**

D473,325 S * 4/2003 Schrader D25/124

(75) Inventor: **Michael D. Lockbeam**, Spanaway, WA
(US)

OTHER PUBLICATIONS

Douglas L. Cole, Mikron Part No. 7875, First Drawn: Nov. 20, 1998, First Sold: Dec. 15, 1998.

(73) Assignee: **Mikron Industries, Inc.**, Kent, WA
(US)

* cited by examiner

(**) Term: **14 Years**

Primary Examiner—Doris Clark

(21) Appl. No.: **29/191,808**

(74) *Attorney, Agent, or Firm*—Michael J. Folise, Esq.

(22) Filed: **Oct. 14, 2003**

(57) **CLAIM**

(51) **LOC (7) Cl.** **25-01**

The ornamental design for a window component extrusion, as shown and described.

(52) **U.S. Cl.** **D25/124**

DESCRIPTION

(58) **Field of Search** D25/124, 125,
D25/60, 52; 52/204.1, 204.51, 230.3, 205.1,
202, 730.5, 731, 738, 732, 204.5; 49/DIG. 2,
504, 505, 407, 408

FIG. 1 is a top right perspective view of the window component extrusion which is broken in the center indicating indefinite length; and,

FIG. 2 is a bottom left perspective view of the window component extrusion shown in FIG. 1.

(56) **References Cited**

U.S. PATENT DOCUMENTS

D381,090 S * 7/1997 Jarrell D25/124

1 Claim, 2 Drawing Sheets

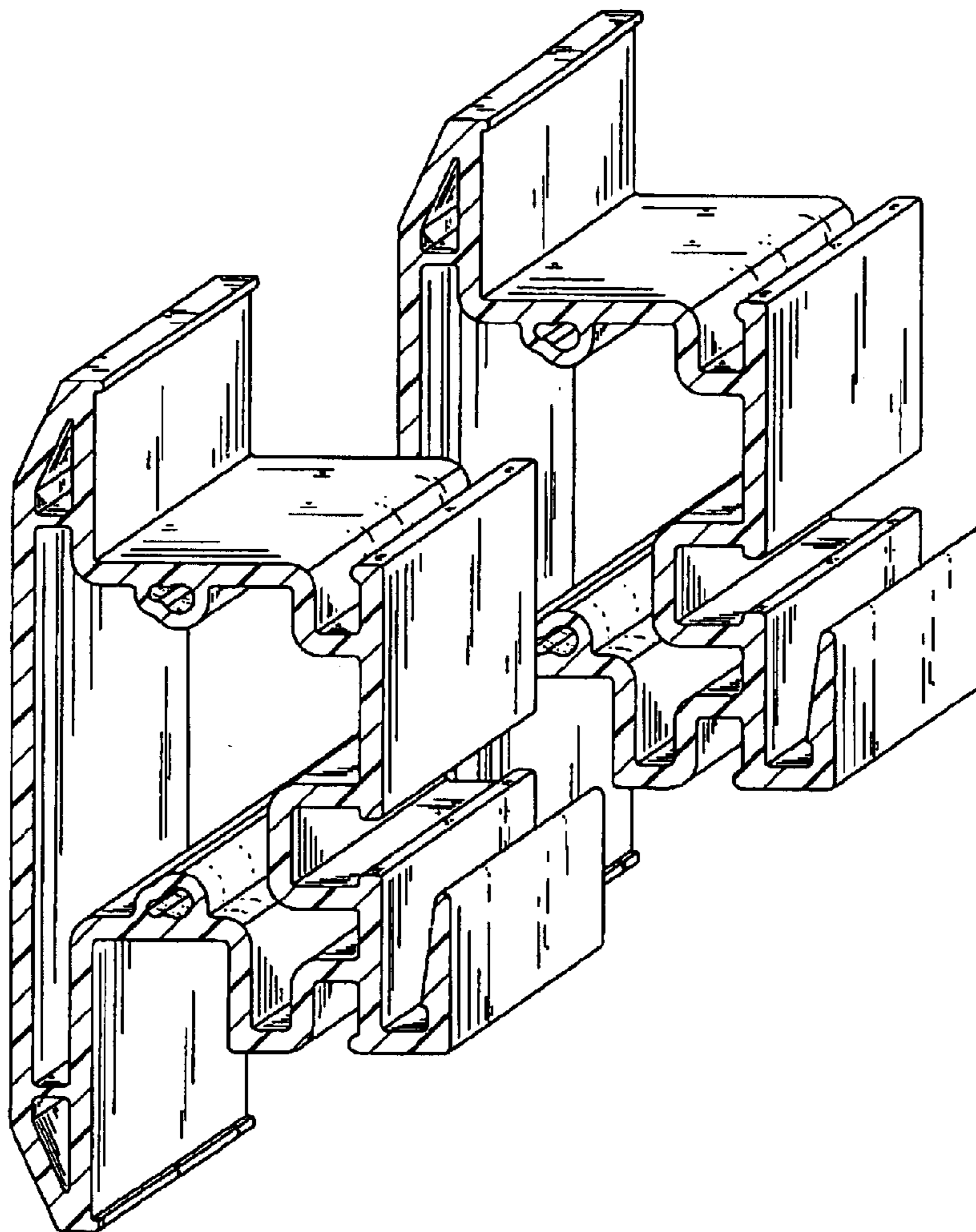

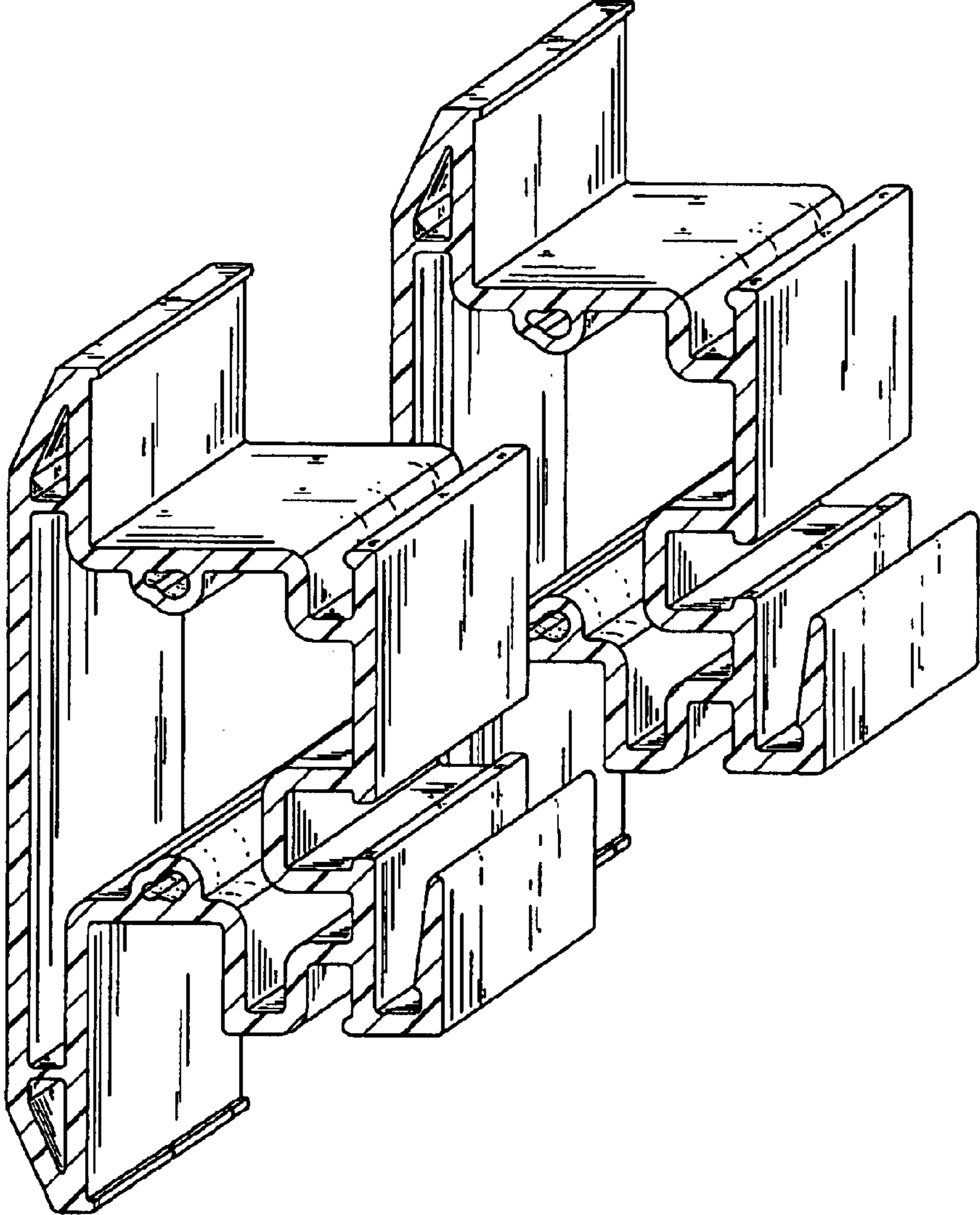

FIG. 1

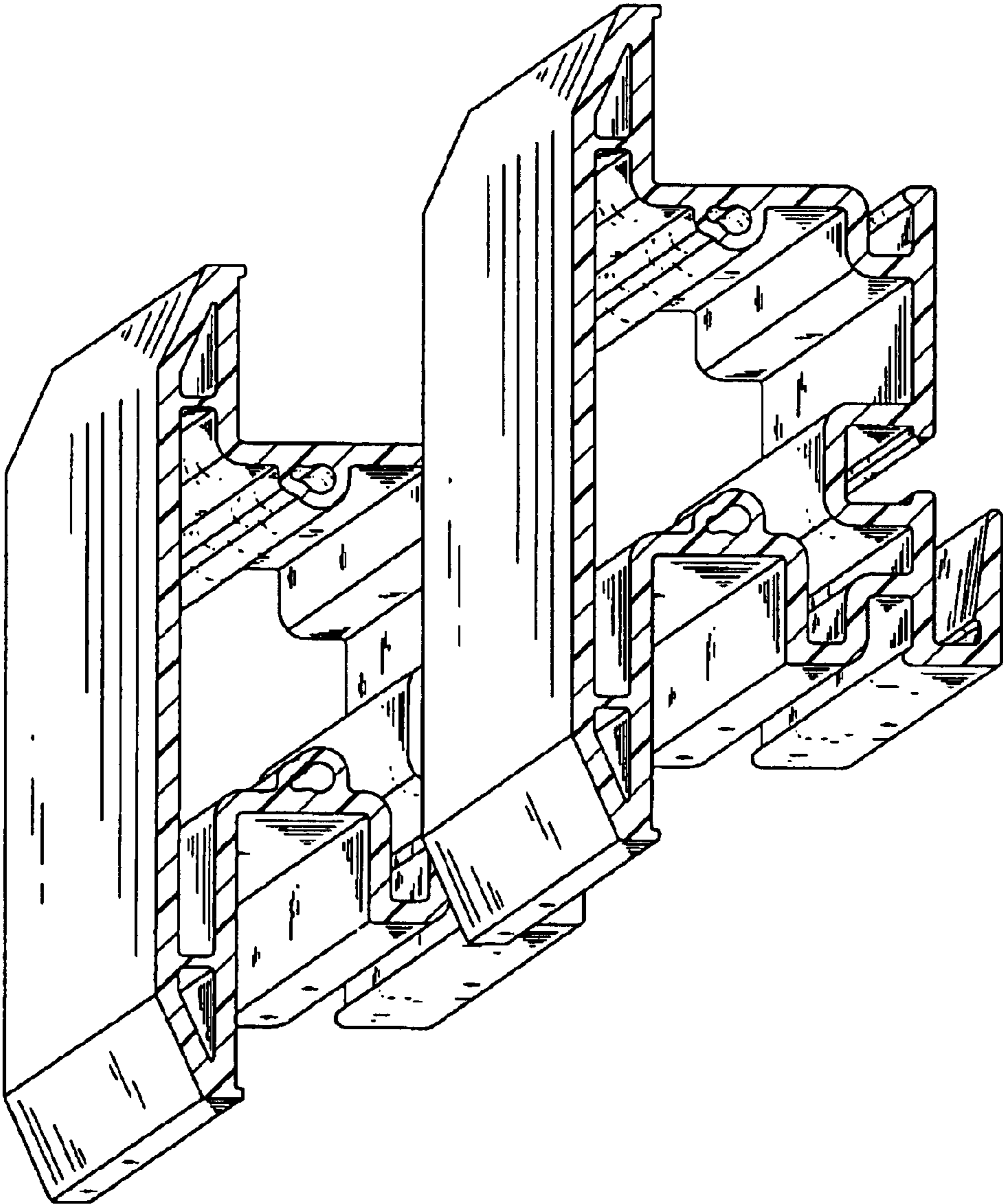

FIG. 2