

US00D494280S1

(12) **United States Design Patent** (10) **Patent No.:** **US D494,280 S**  
**Schmidt et al.** (45) **Date of Patent:** **\*\* Aug. 10, 2004**

(54) **ANALYZER TABLE HAVING A FRONT PORTION WITH TRAY**

(75) Inventors: **Roland Schmidt**, Roemerstrasse (DE);  
**Klaus Lackner**, Roemerstrasse (DE)

(73) Assignee: **Sysmex Corporation**, Kobe (JP)

(\*\*) Term: **14 Years**

(21) Appl. No.: **29/149,821**

(22) Filed: **Oct. 19, 2001**

**Related U.S. Application Data**

(62) Division of application No. 29/125,942, filed on Jul. 6, 2000, now Pat. No. Des. 459,480.

(51) **LOC (7) Cl.** ..... **24-02**

(52) **U.S. Cl.** ..... **D24/232; D24/185**

(58) **Field of Search** ..... D24/232, 185,  
D24/230, 231; 422/63, 64, 65, 60; D6/445,  
449, 454, 455, 472, 512; 312/209

(56) **References Cited**

**U.S. PATENT DOCUMENTS**

6,022,088 A \* 2/2000 Metzler ..... 312/209  
D448,168 S \* 9/2001 Johnston ..... D6/445

\* cited by examiner

*Primary Examiner*—Ian Simmons

(74) *Attorney, Agent, or Firm*—Shinju Global IP Counselors, LLP

(57) **CLAIM**

The ornamental design for an analyzer table having a front portion with a tray, as shown and described.

**DESCRIPTION**

FIG. 1 is a front perspective view of an analyzer table having a front portion with a tray in accordance with our new design;

FIG. 2 is a front elevational view of the analyzer table having a front portion with a tray illustrated in FIG. 1;

FIG. 3 is a rear elevational view of the analyzer table having a front portion with a tray illustrated in FIGS. 1 and 2;

FIG. 4 is a right side elevational view of the analyzer table having a front portion with a tray illustrated in FIGS. 1–3;

FIG. 5 is a left side elevational view of the analyzer table having a front portion with a tray illustrated in FIGS. 1–4;

FIG. 6 is a top plan view of the analyzer table having a front portion with a tray illustrated in FIGS. 1–5;

FIG. 7 is a bottom plan view of the analyzer table having a front portion with a tray illustrated in FIGS. 1–6; and,

FIG. 8 is a top plan view of the analyzer table having a front portion with a tray illustrated in FIGS. 1–7 with the front portion and the tray rotated to an open position.

The broken line showing in FIGS. 1 through 8 are for illustrative purposes only and forms no part of the claimed design.

**1 Claim, 5 Drawing Sheets**

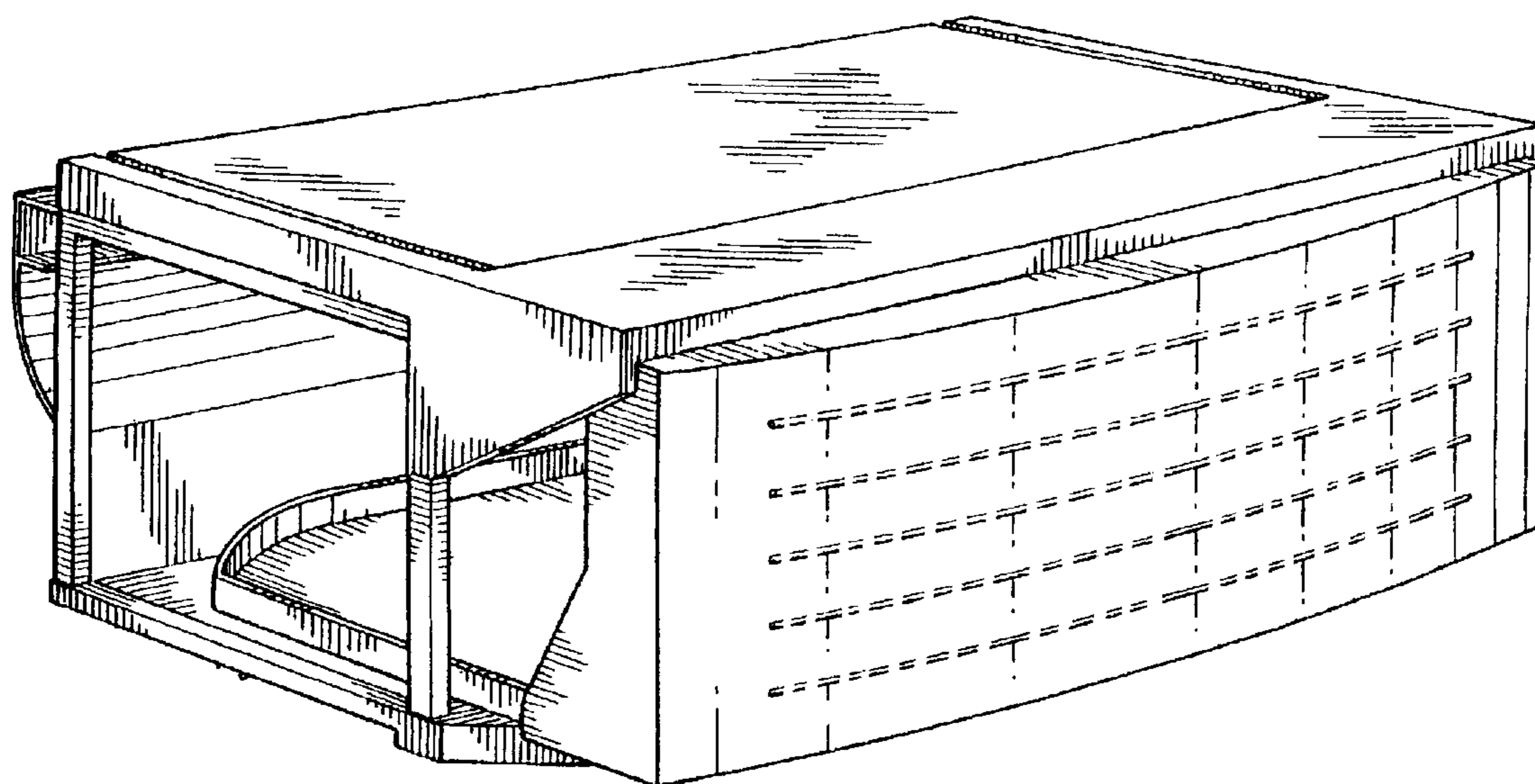

FIG. 1

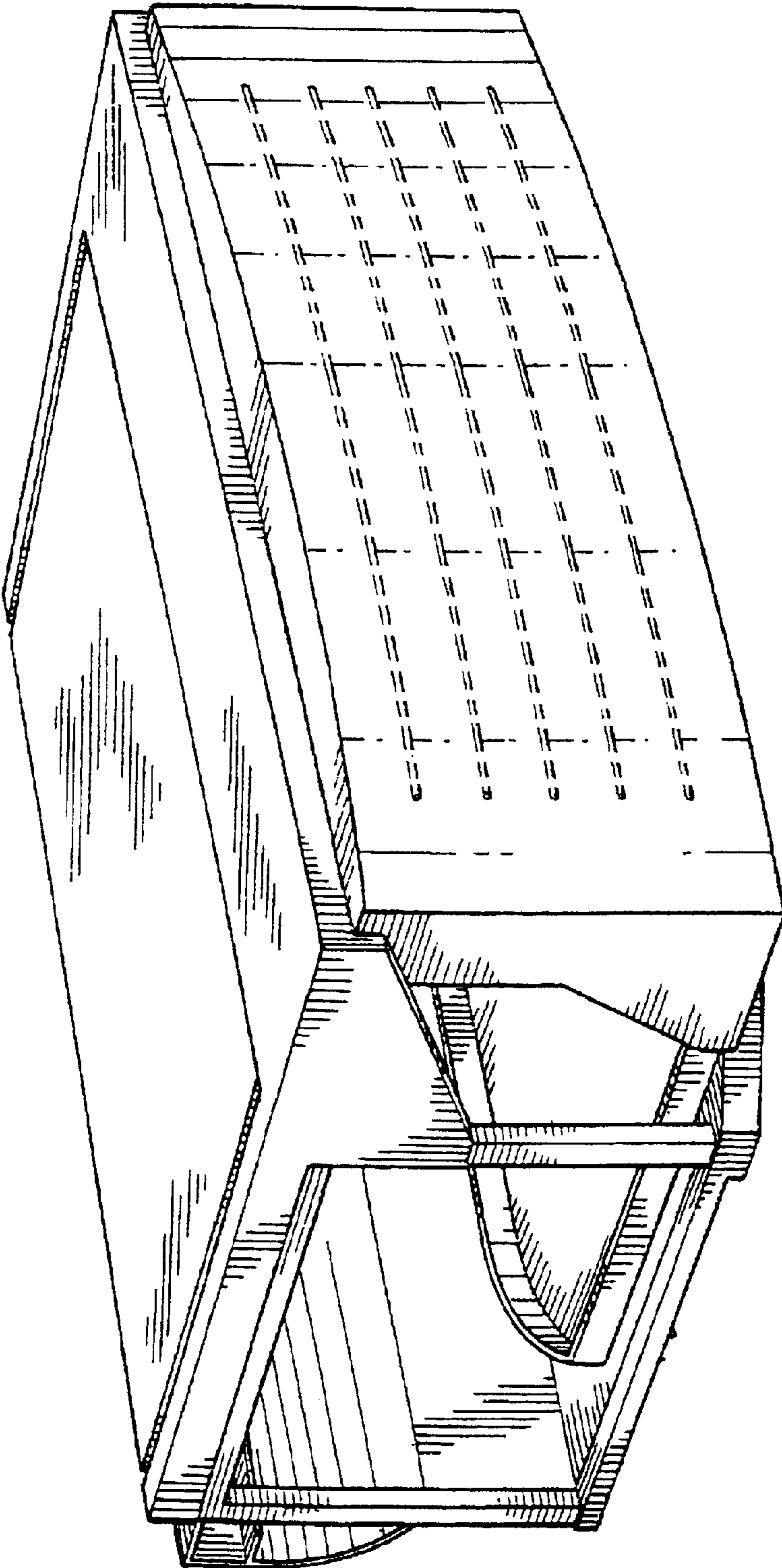

FIG. 2

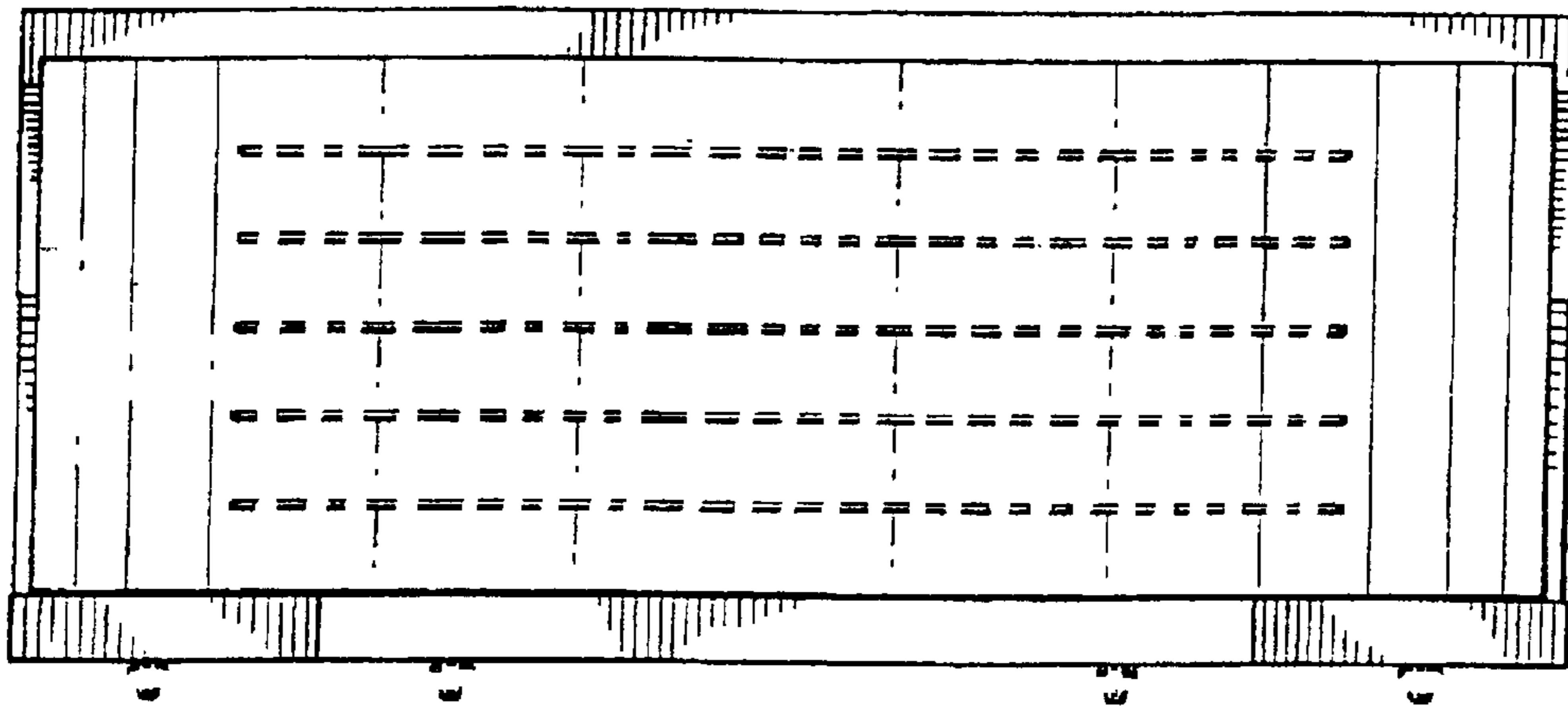

FIG. 3

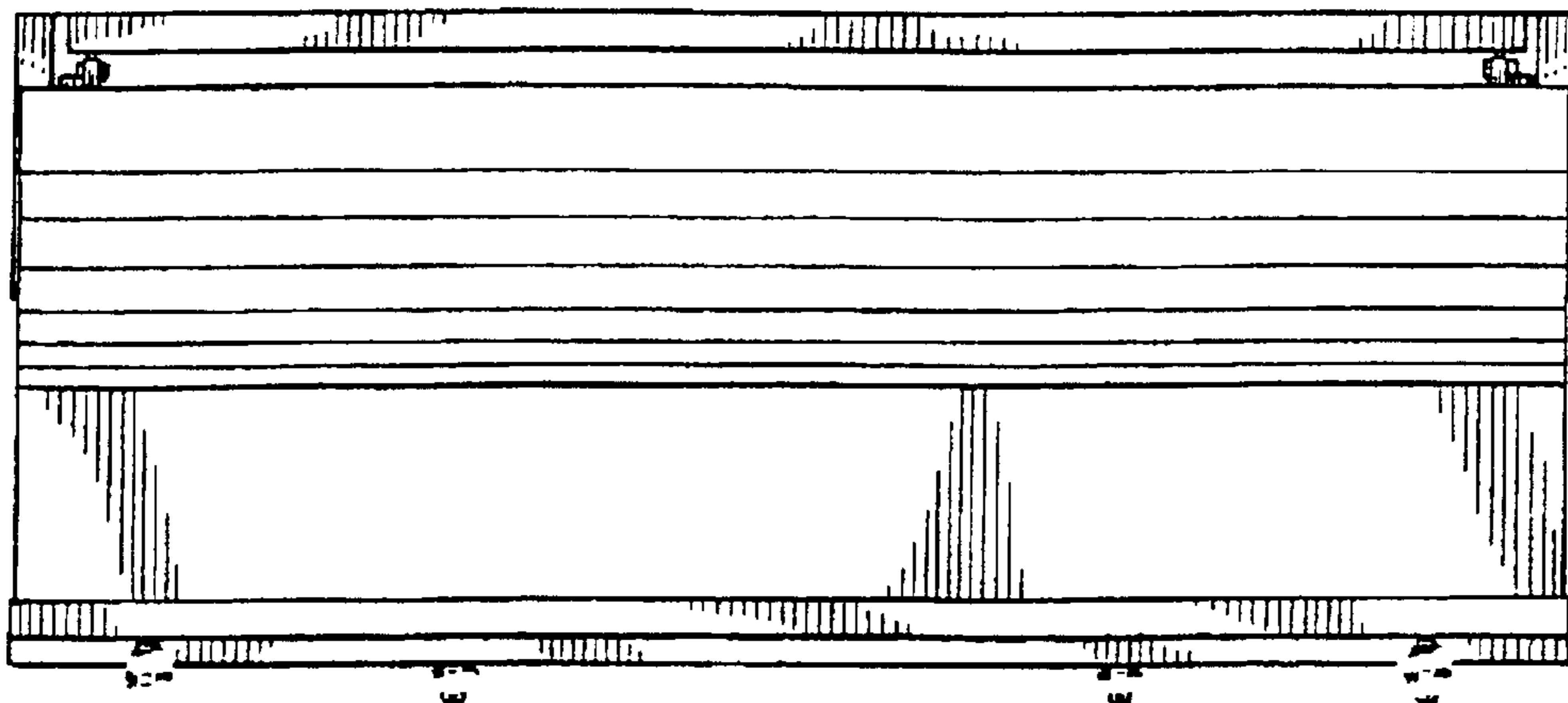

FIG. 4

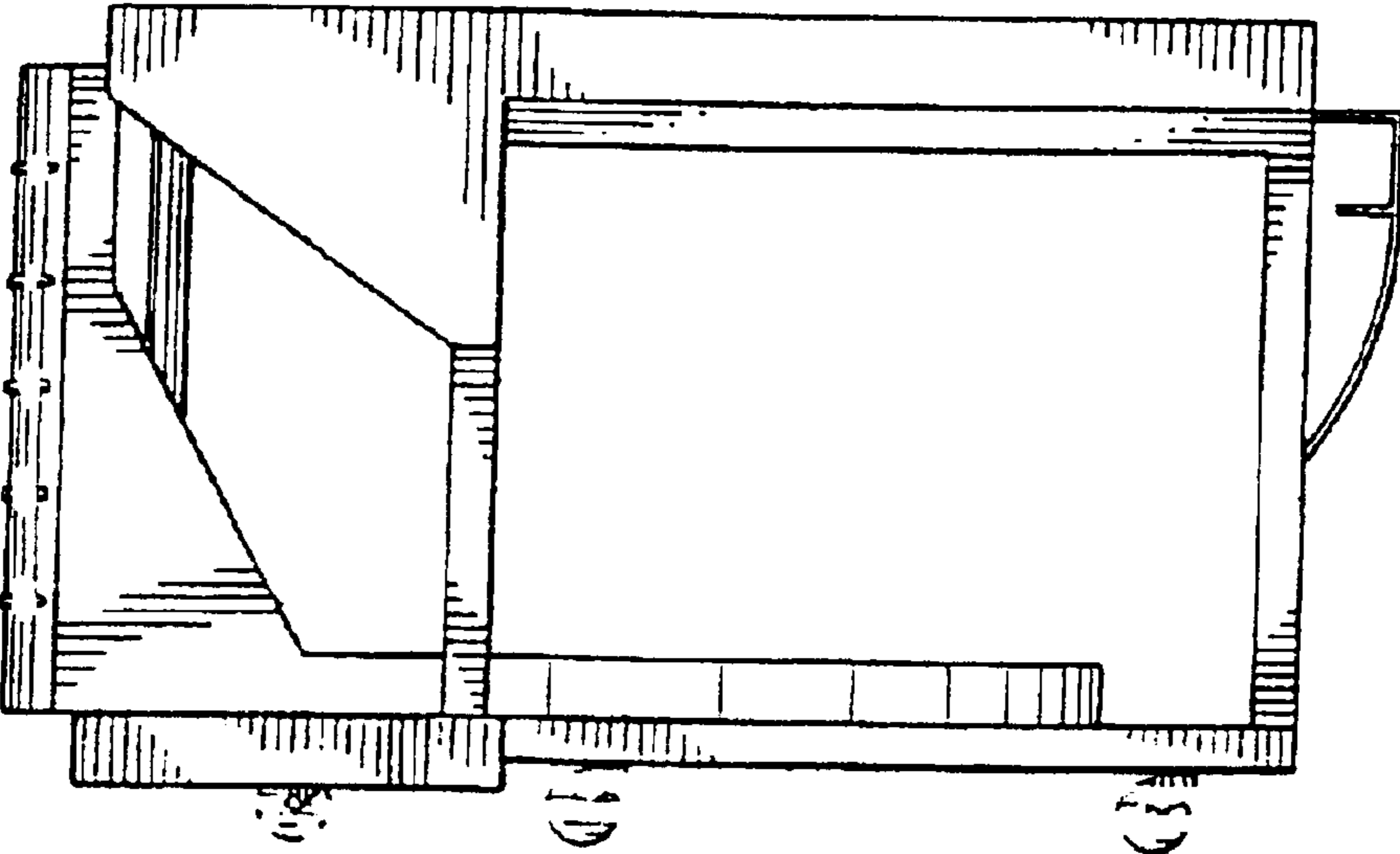

FIG. 5

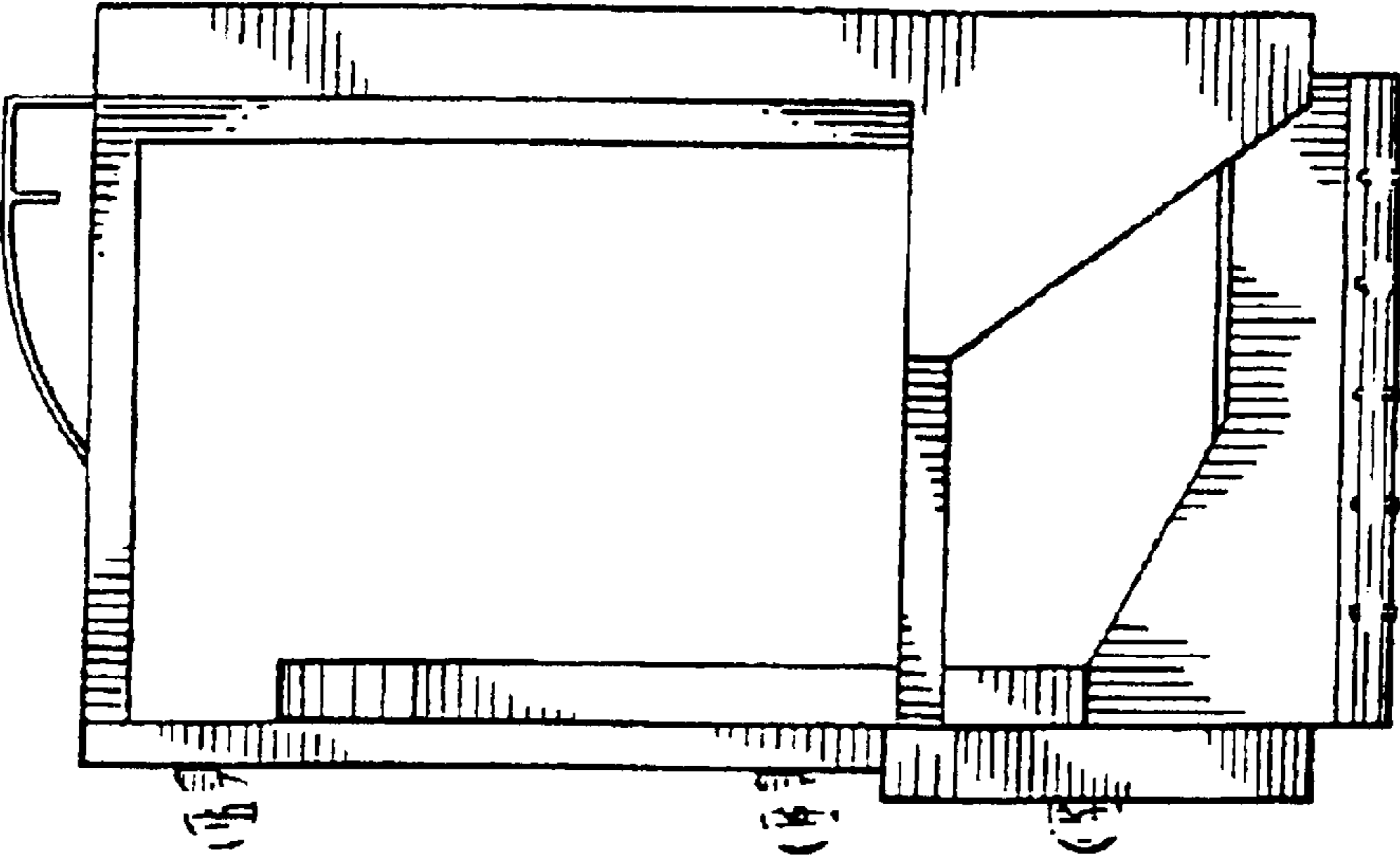

FIG. 6

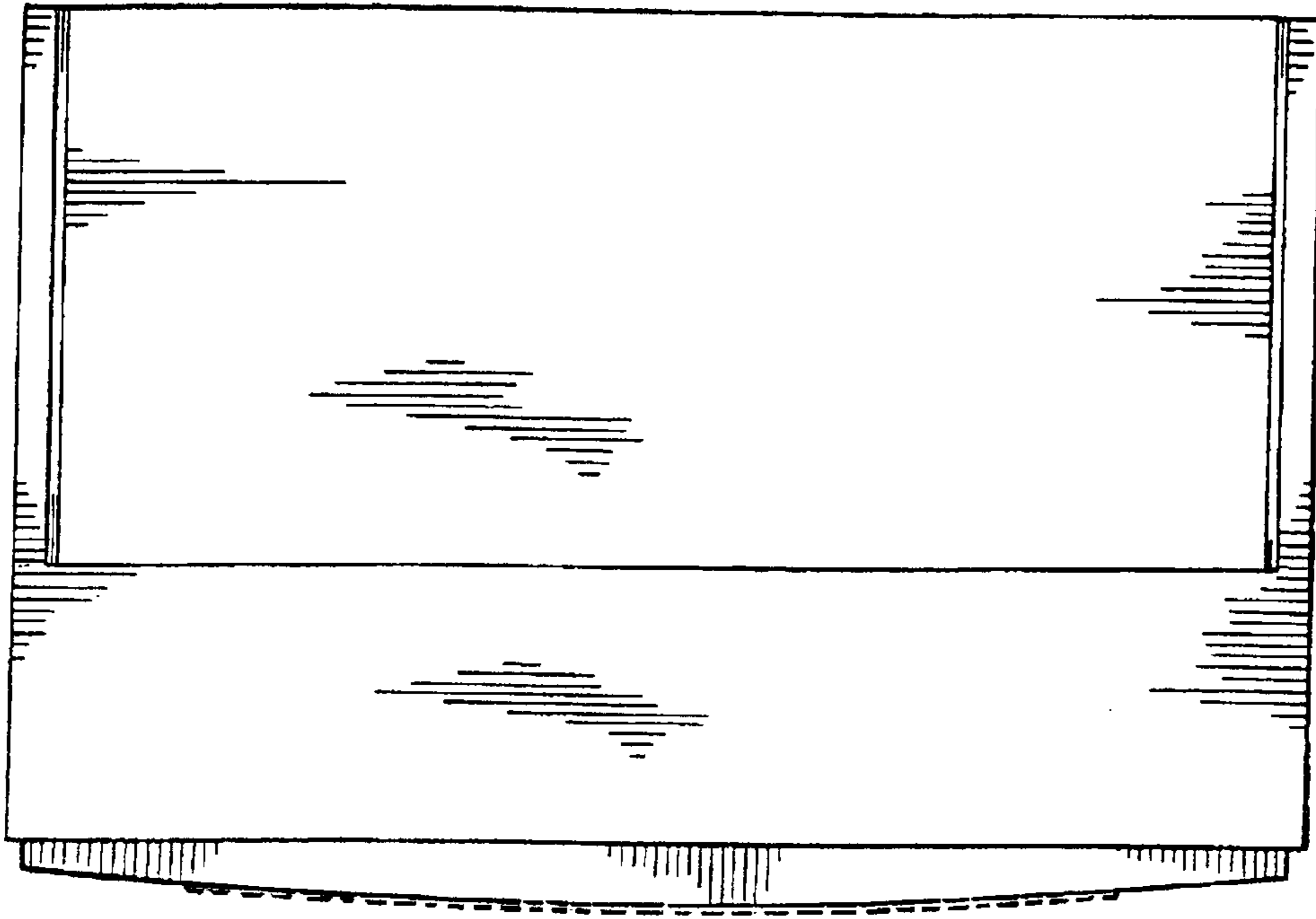

FIG. 7

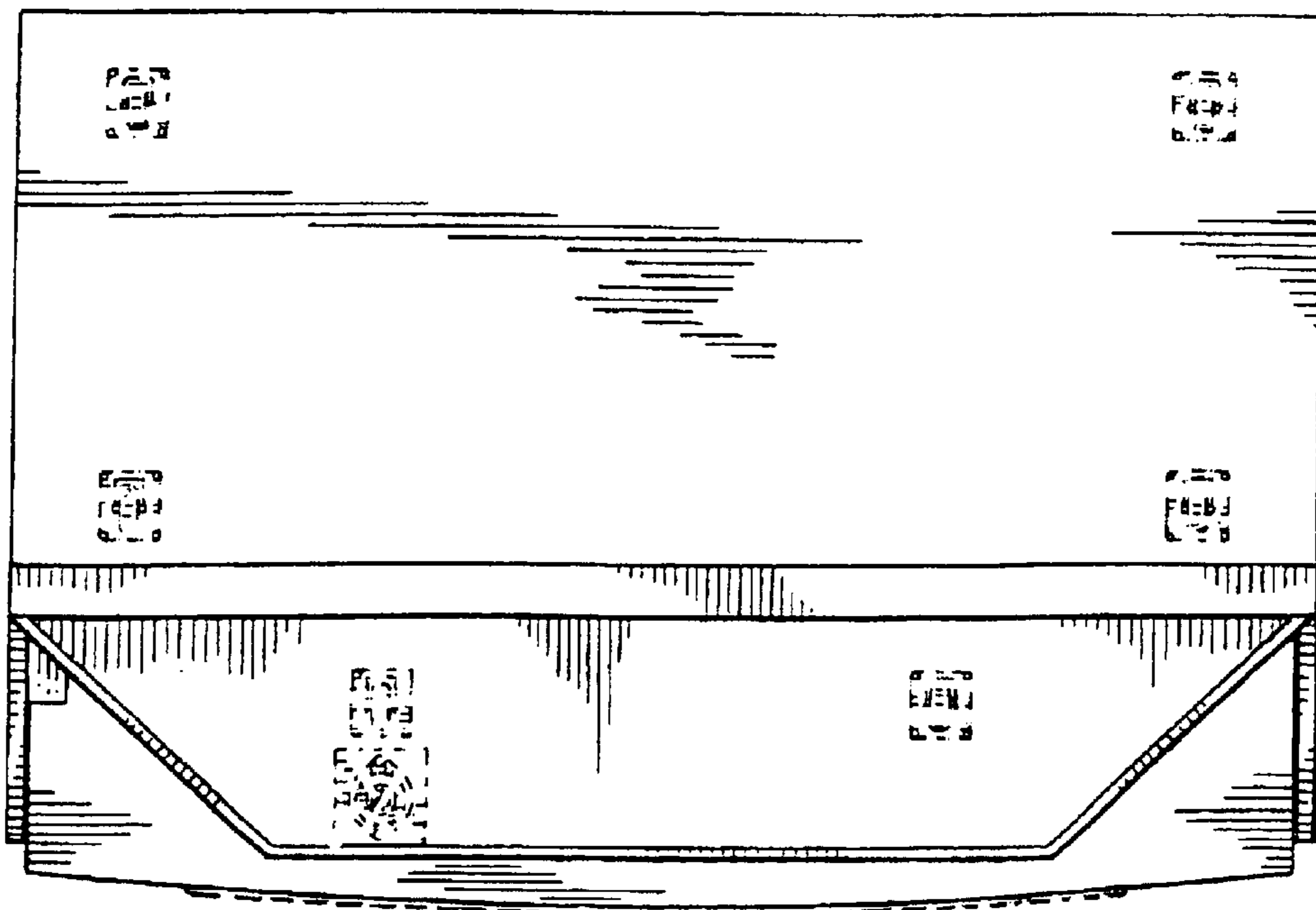



FIG. 8

