



US00D494232S1

(12) **United States Design Patent**
Stout et al.

(10) **Patent No.: US D494,232 S**

(45) **Date of Patent: ** Aug. 10, 2004**

(54) **DOLL WITH A CLOSED MOUTH**

(57) **CLAIM**

(75) Inventors: **Shari Ann Stout**, St. Louis, MO (US);
Martin W. Karabees, Manhattan
Beach, CA (US); **Penny L. Noble**,
Manhattan Beach, CA (US)

The ornamental design for doll with a closed mouth, as
shown and described.

(73) Assignee: **Build-A-Bear Workshop, Inc.**, St.
Louis, MO (US)

DESCRIPTION

(**) Term: **14 Years**

FIG. 1 is a front elevational view of a doll with a closed
mouth showing our new design;

(21) Appl. No.: **29/195,150**

FIG. 2 is a rear elevational view thereof;

(22) Filed: **Dec. 8, 2003**

FIG. 3 is a left side elevational view thereof, the opposite
side being a mirror image thereof;

(51) **LOC (7) Cl. 21-01**

FIG. 4 is a top plan view thereof;

(52) **U.S. Cl. D21/645; D21/630; D21/649**

FIG. 5 is a front elevational view of another embodiment of
the doll with a closed mouth of FIGS. 1-4 showing our new
design;

(58) **Field of Search D21/645-649,
D21/621, 630, 631, 643, 644; D11/160;
446/268, 369-372, 319, 394, 376-384**

FIG. 6 is a rear elevational view of the embodiment shown
in FIG. 5;

(56) **References Cited**

FIG. 7 is a left side elevational view of the embodiment
shown in FIG. 5, the opposite side being a mirror image
thereof;

U.S. PATENT DOCUMENTS

D69,707 S	*	3/1926	Kallus	D21/646
D195,216 S	*	5/1963	Esters	D21/647
D252,521 S	*	7/1979	McPartland	D21/648
D368,499 S	*	4/1996	Yaney	D21/645
5,746,639 A	*	5/1998	Bloom et al.	446/98
D456,465 S	*	4/2002	Dalebroux	D21/643
D456,466 S	*	4/2002	Richards	D21/644
D471,604 S	*	3/2003	Dalebroux	D21/648
D477,852 S	*	7/2003	Richards	D21/645

FIG. 8 is a top plan view of the embodiment shown in FIG.
5;

OTHER PUBLICATIONS

Toys 'n' Playthings, vol. 20, Jun. 2001, front cover, "What's
Her Face" dolls.*

FIG. 9 is a front elevational view of still another embodi-
ment of the doll with a closed mouth of FIGS. 1-4 showing
our new design;

Toys 'n' Playthings, vol. 21, Feb., 2002, p. 86, "Diva Starz"
doll and "What's Her Face" dolls.*

FIG. 10 is a rear elevational view of the embodiment shown
in FIG. 9;

Toys 'n' Playthings, vol. 21, Feb., 2002, p. 118, "Bratz"
dolls.*

FIG. 11 is a left side elevational view of the embodiment
shown in FIG. 9, the opposite side being a mirror image
thereof;

* cited by examiner

FIG. 12 is a top plan view of the embodiment shown in FIG.
9;

Primary Examiner—Lucy Lieberman

FIG. 13 is a front elevational view of still another embodi-
ment of the doll with a closed mouth of FIGS. 1-4 showing
our new design;

(74) *Attorney, Agent, or Firm*—Blackwell Sanders Peper
Martin LLP

FIG. 14 is a rear elevational view of the embodiment shown
in FIG. 13;

FIG. 15 is a left side elevational view of the embodiment
shown in FIG. 13, the opposite side being a mirror image
thereof; and,

FIG. 16 is a top plan view of the embodiment shown in FIG.
13.

1 Claim, 4 Drawing Sheets

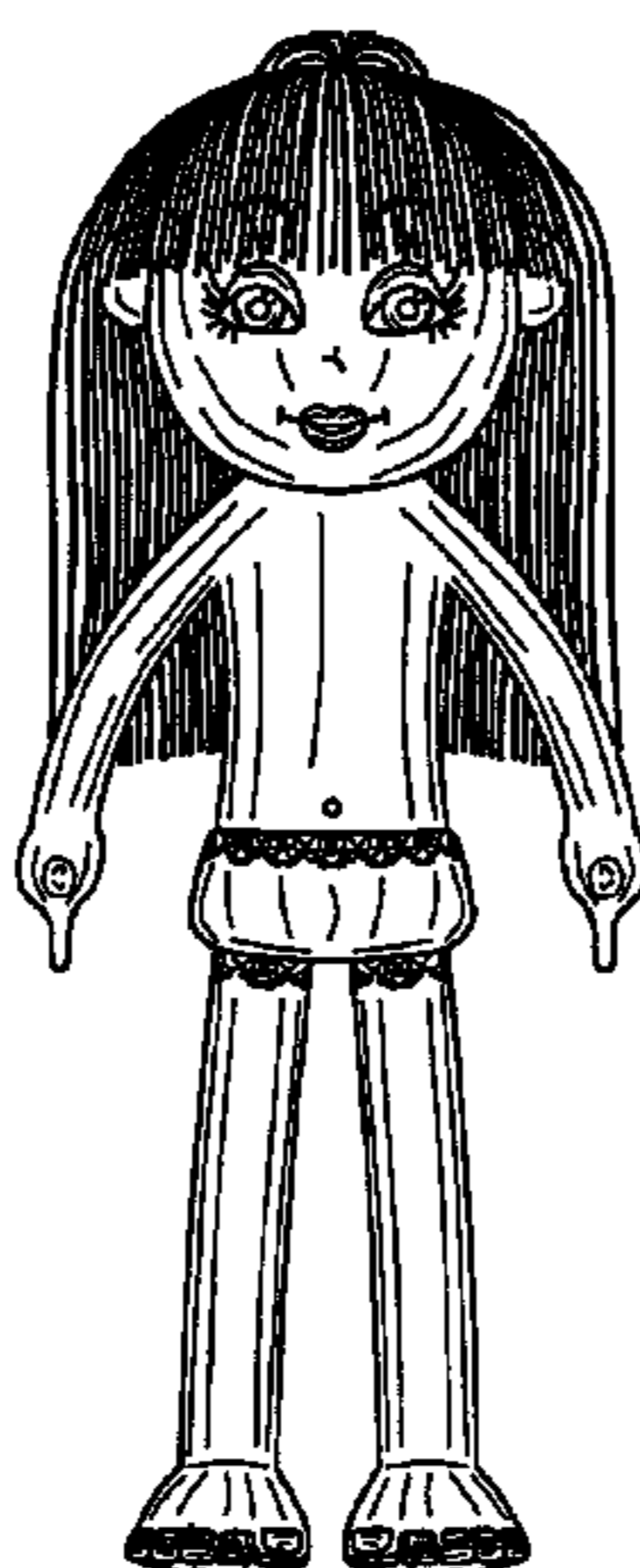

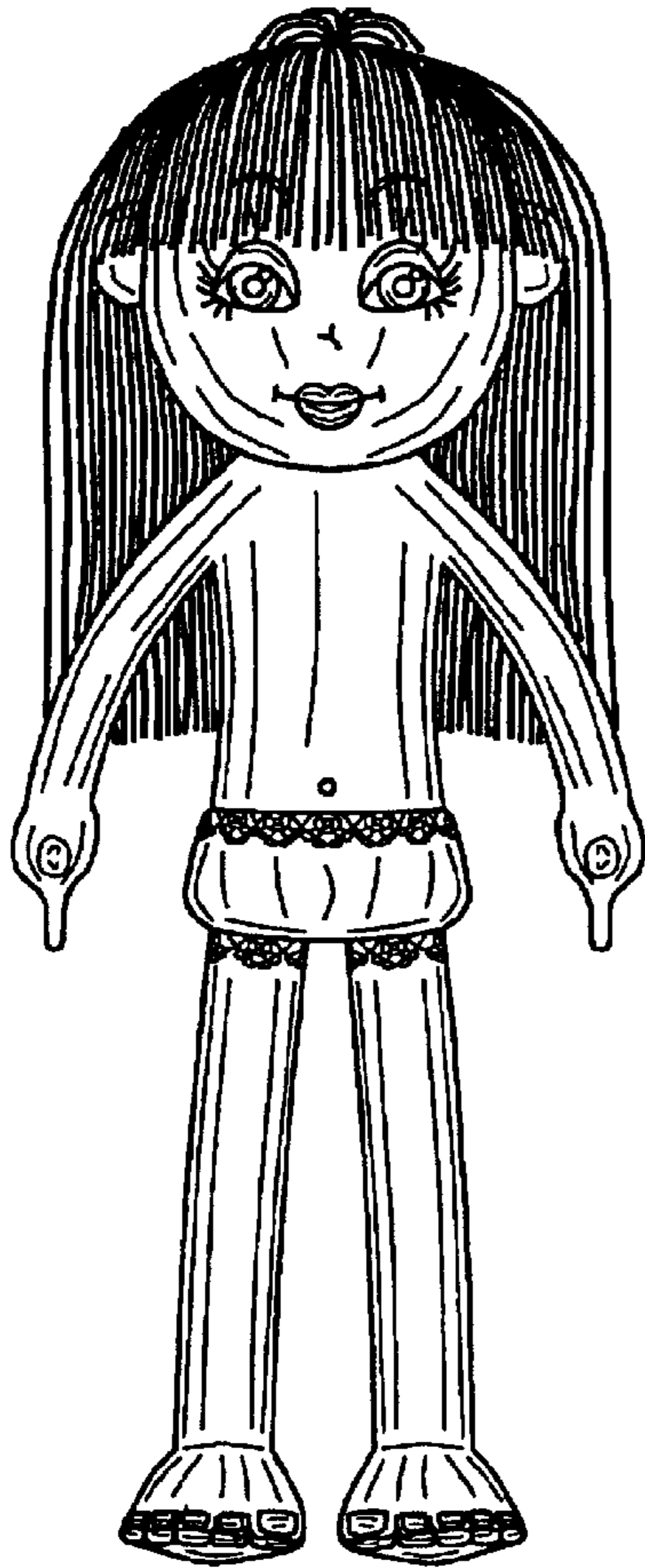

FIG. 1

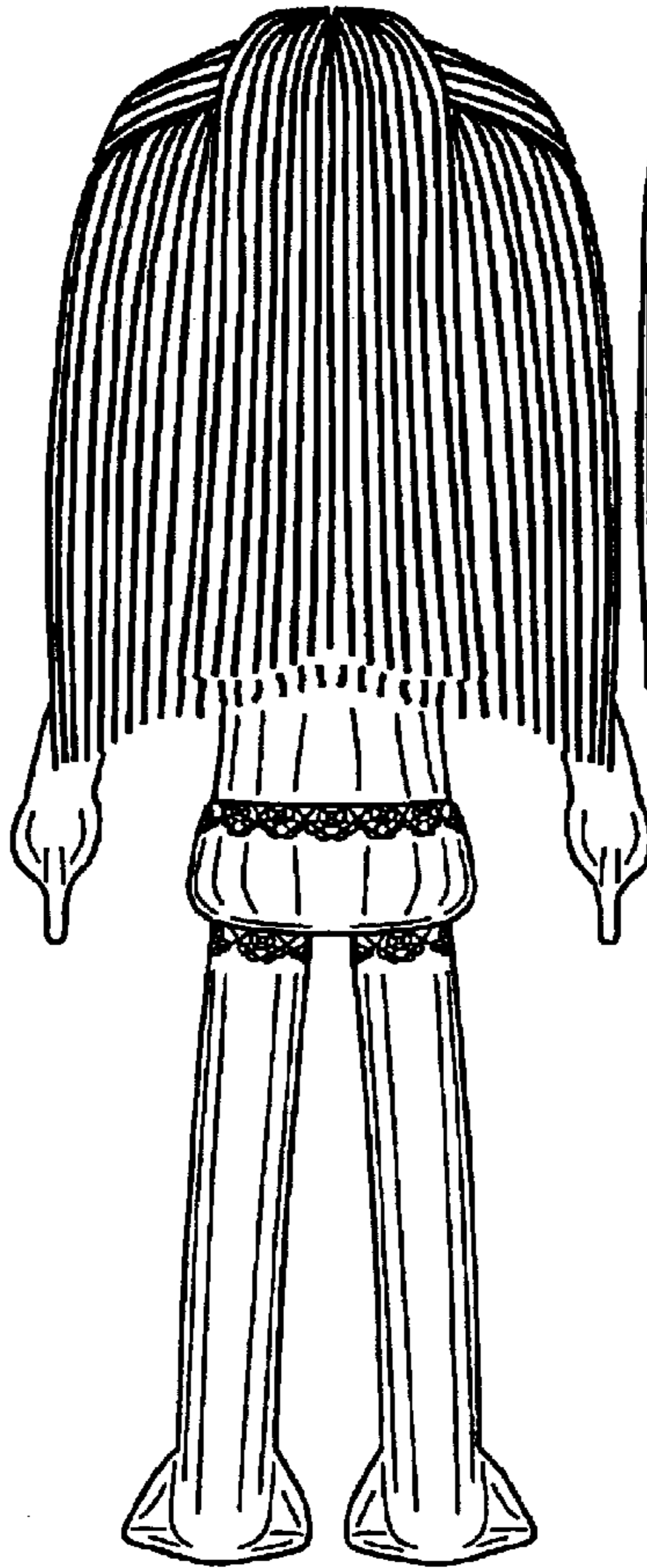

FIG. 2



FIG. 3

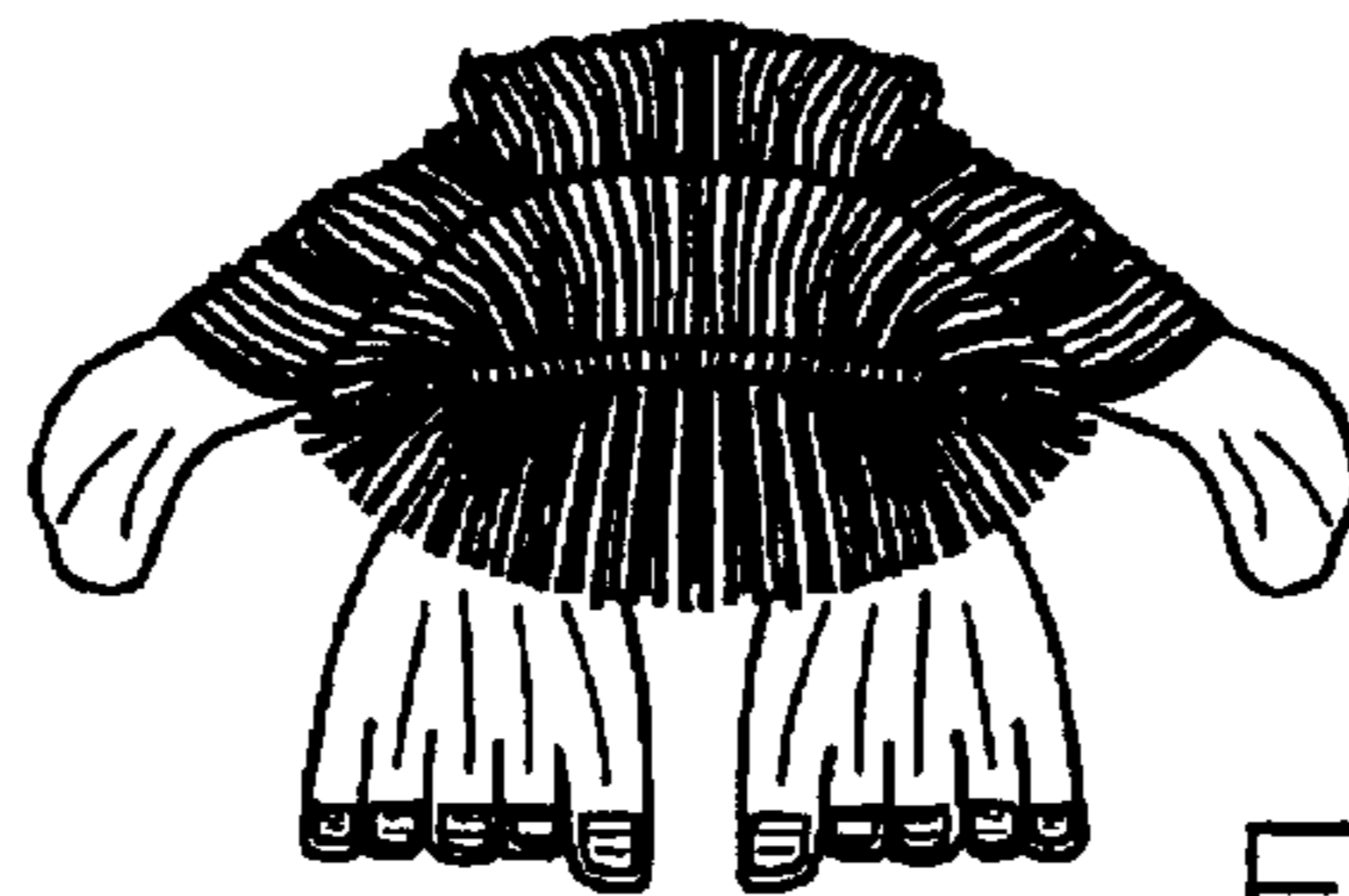

FIG. 4

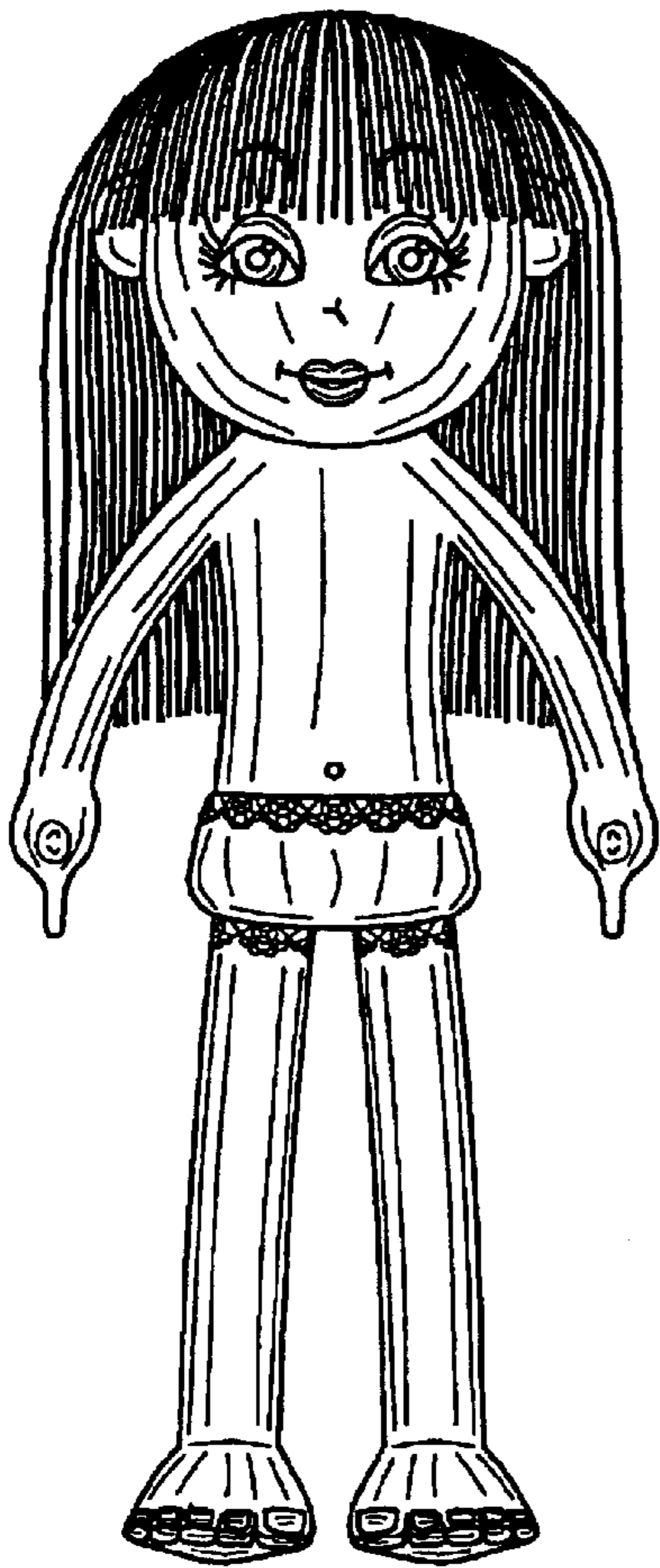

FIG. 5

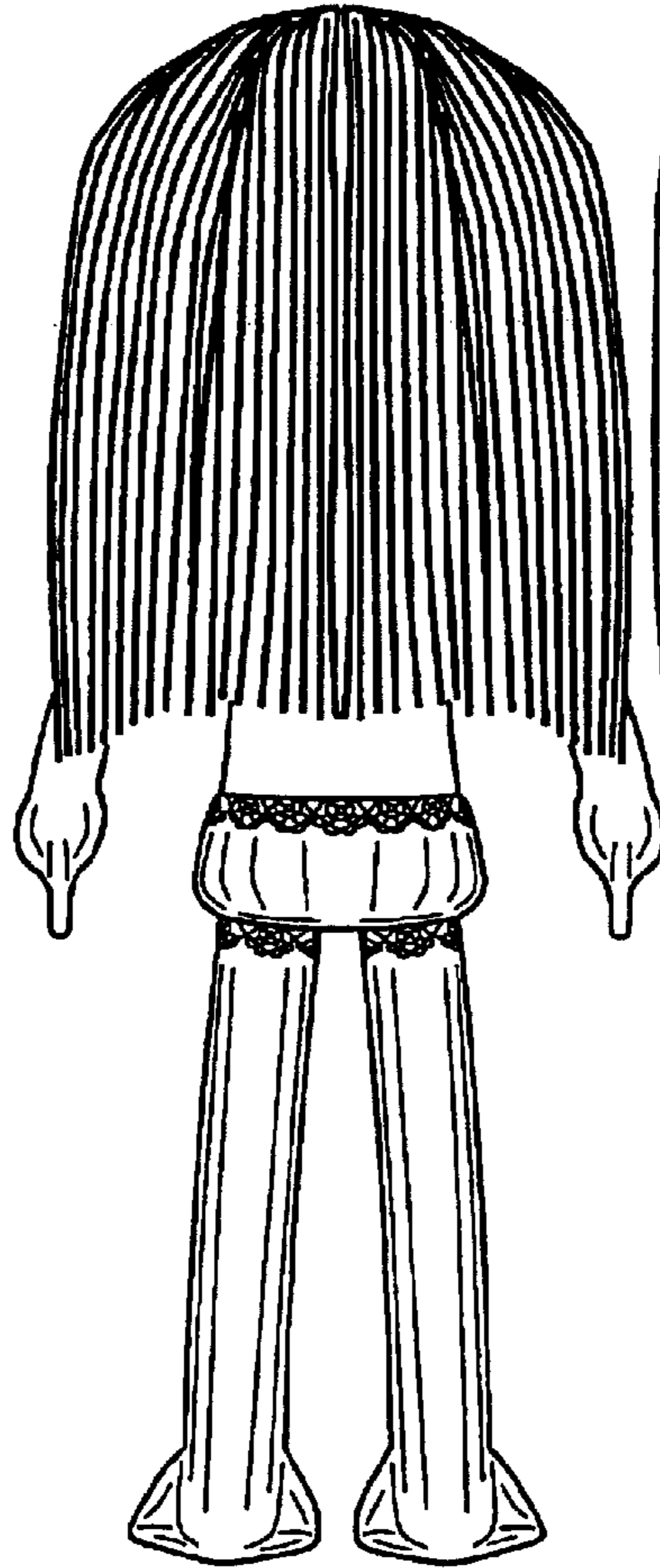

FIG. 6

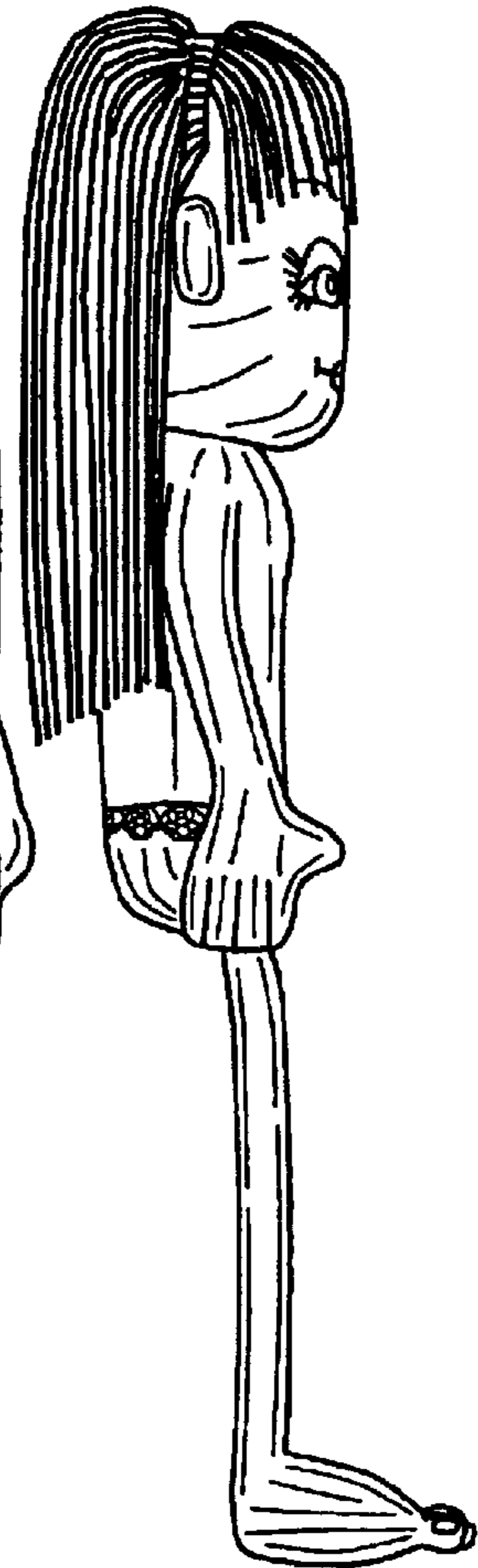

FIG. 7

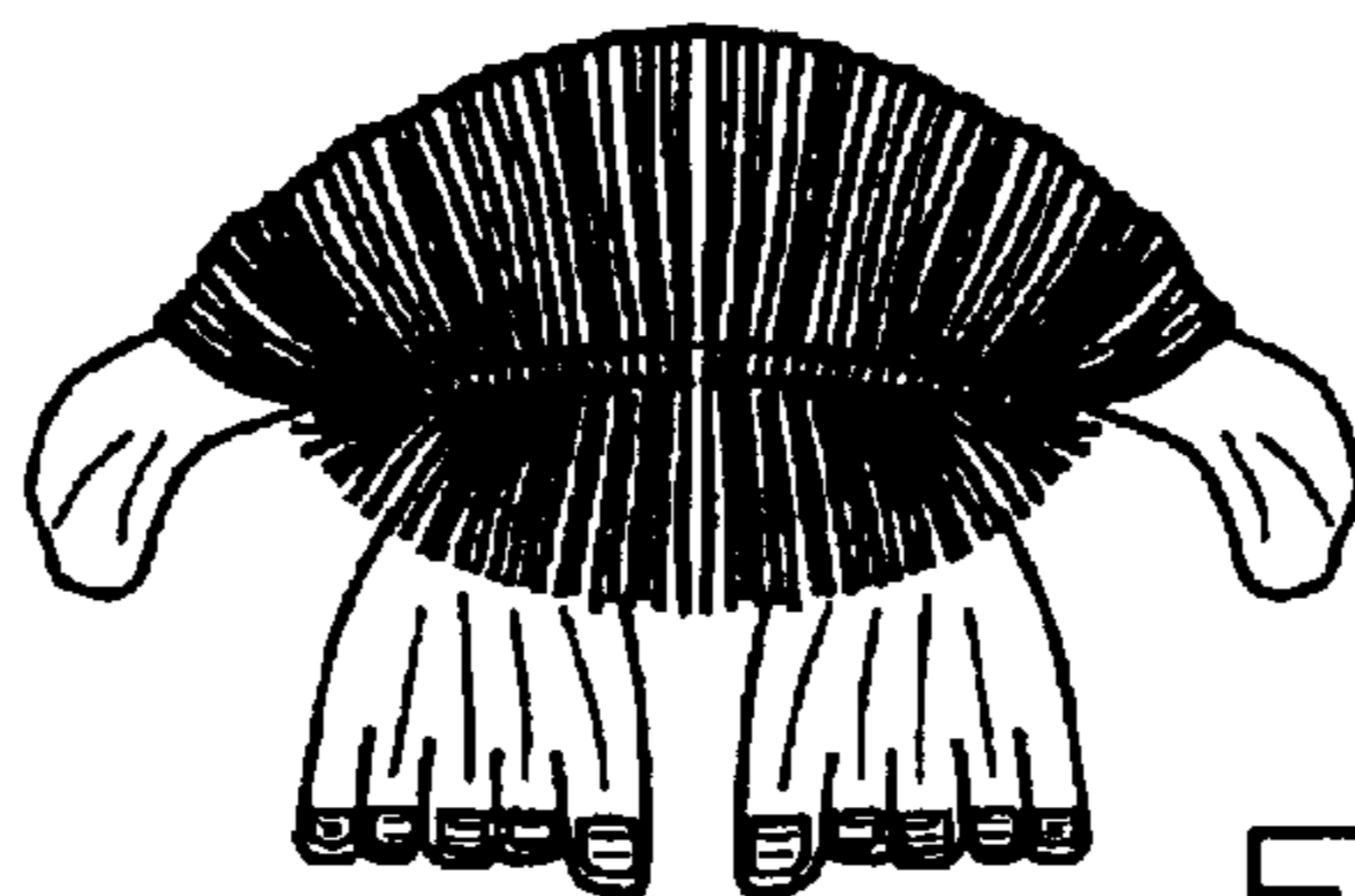

FIG. 8

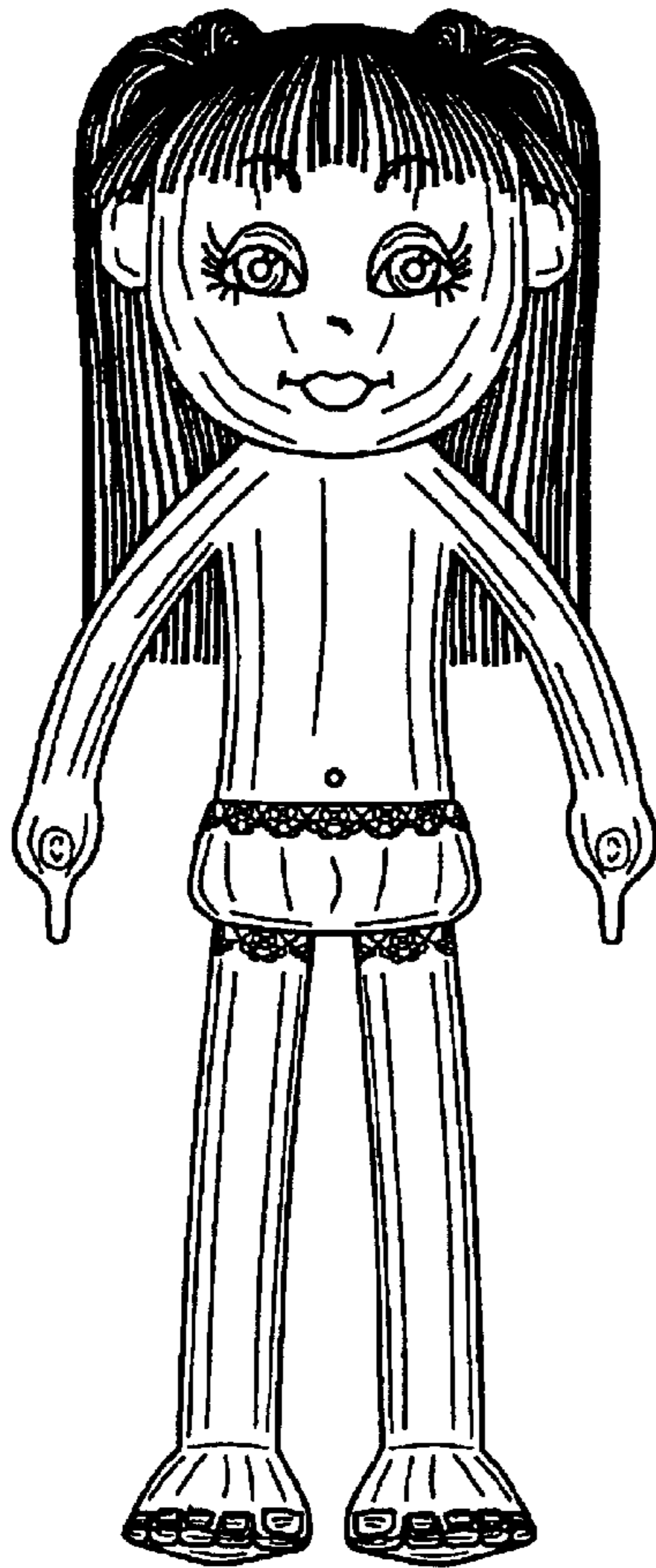

FIG. 9

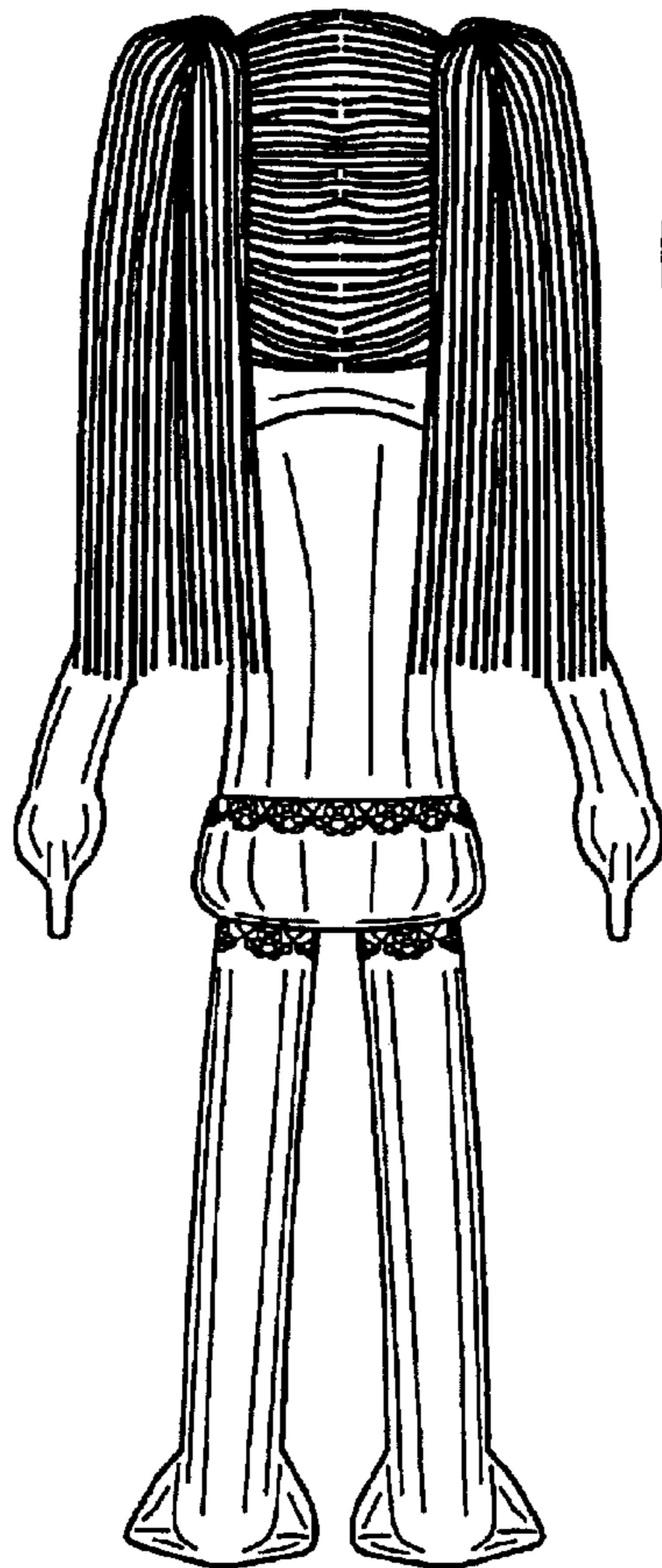

FIG. 10



FIG. 11

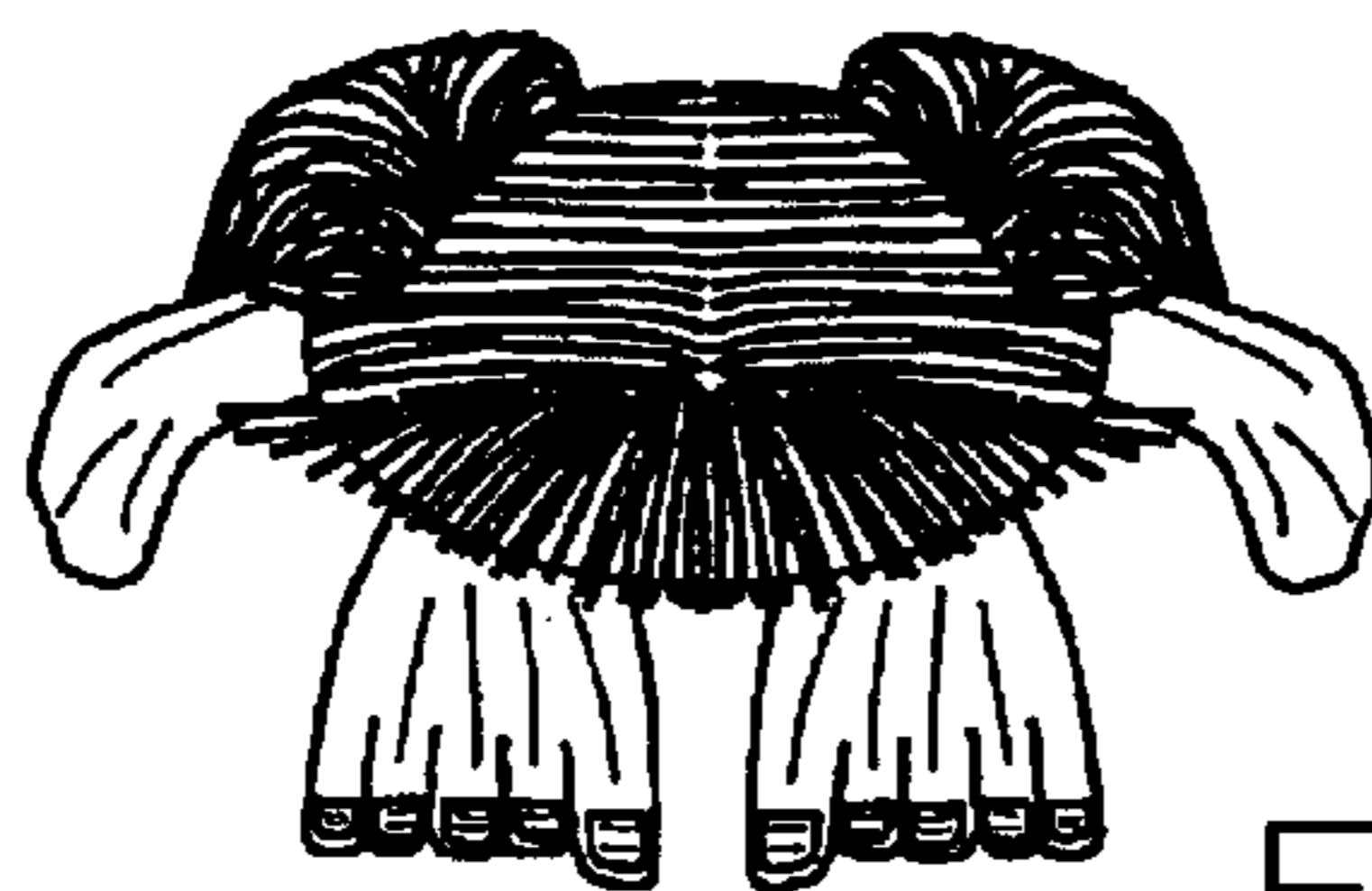

FIG. 12

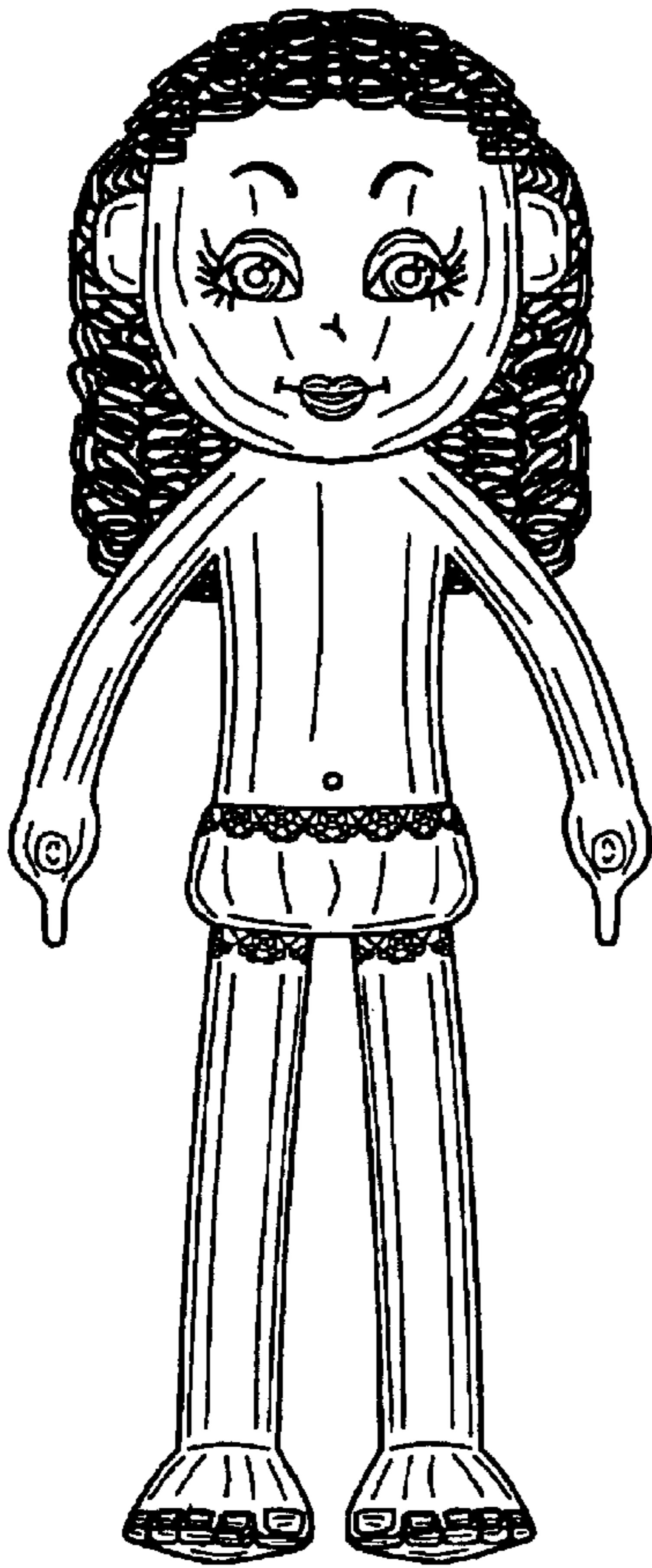

FIG. 13

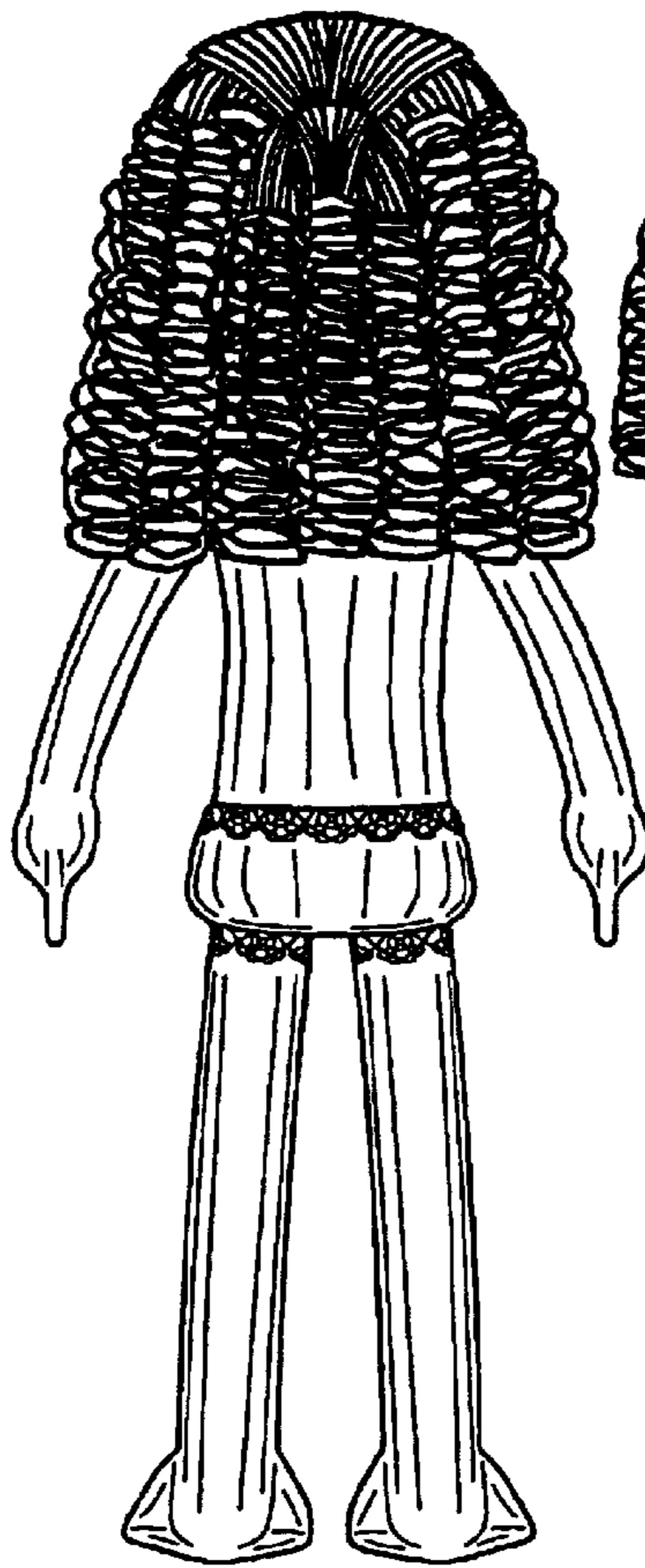

FIG. 14

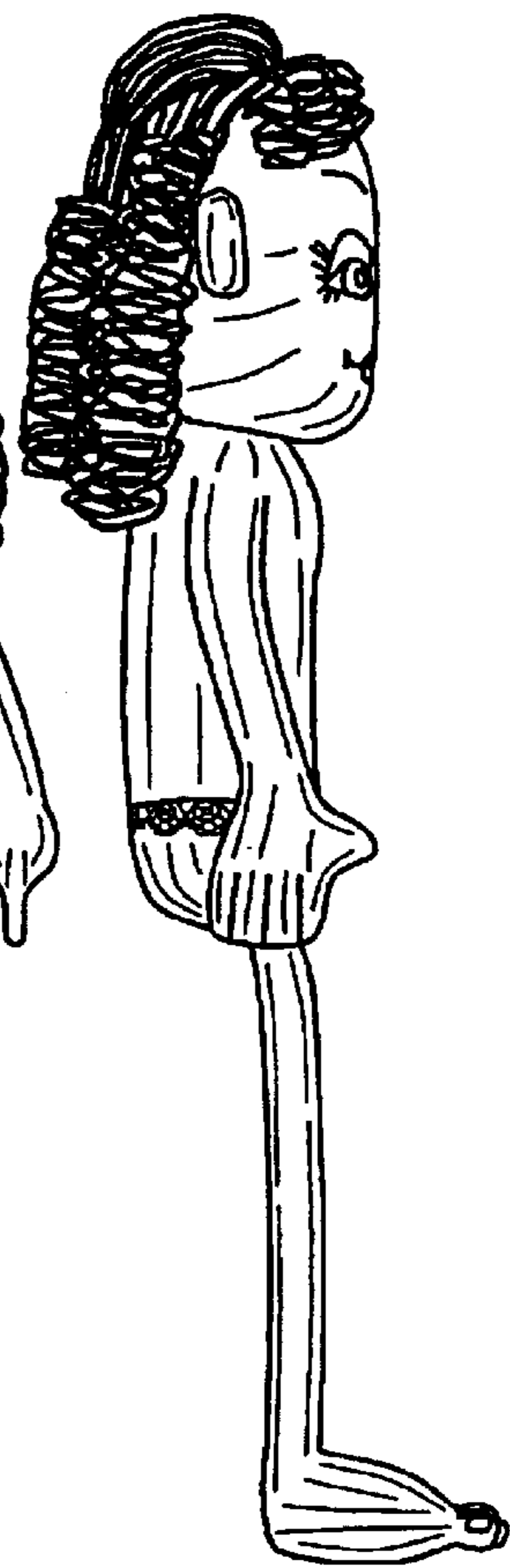

FIG. 15

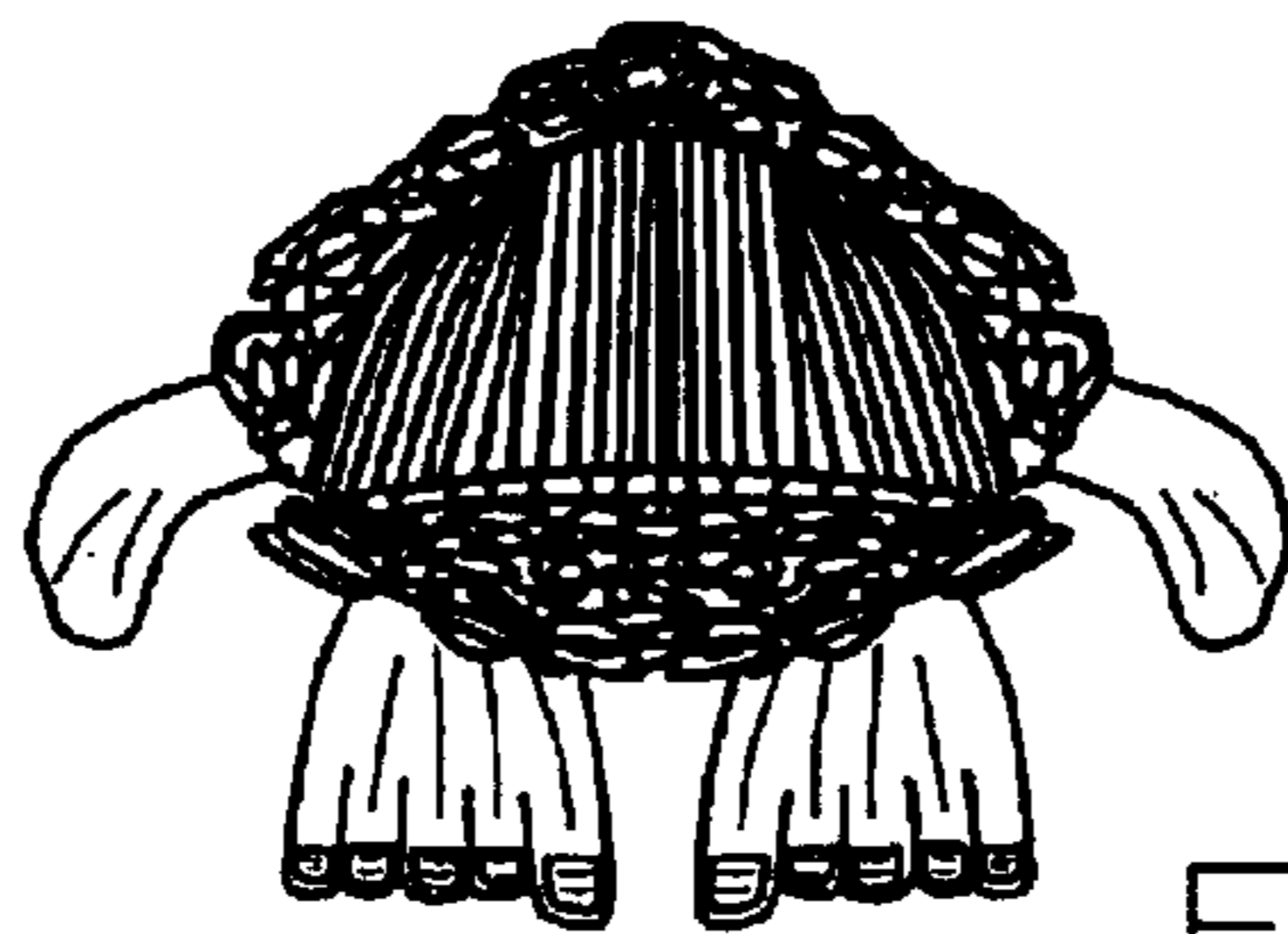

FIG. 16