

US00D494139S1

(12) **United States Design Patent**
Allen, Jr.

(10) **Patent No.:** **US D494,139 S**
(45) **Date of Patent:** **** Aug. 10, 2004**

(54) **ELECTRICAL DEVICE**

(76) **Inventor:** **Philip Brown Allen, Jr.**, 6485 Eagle Ridge Rd., Bettendorf, IA (US) 52722

(**) **Term:** **14 Years**

(21) **Appl. No.:** **29/174,051**

(22) **Filed:** **Jan. 10, 2003**

(51) **LOC (7) Cl.** **13-03**

(52) **U.S. Cl.** **D13/139.3; D13/139.6**

(58) **Field of Search** **D13/160, 139.3, D13/139.6; 439/108, 652; 361/42, 45; 335/18**

(56) **References Cited**

U.S. PATENT DOCUMENTS

4,010,432	A	*	3/1977	Klein et al.	335/18
4,084,203	A	*	4/1978	Dietz et al.	361/45
4,086,549	A	*	4/1978	Slater et al.	335/18
4,237,435	A	*	12/1980	Cooper et al.	335/18
4,309,681	A	*	1/1982	Draper et al.	335/18
D269,341	S	*	6/1983	Doyle et al.	D13/139.3
D270,530	S	*	9/1983	Bowden, Jr. et al.	D13/137.3
4,816,957	A	*	3/1989	Irwin	361/45
4,872,087	A	*	10/1989	Brant	361/45 X
5,190,481	A		3/1993	Ju		
D419,531	S	*	1/2000	Keung et al.	D13/160

6,204,447	B1		3/2001	Gretz		
6,268,987	B1		7/2001	Sundermann		
6,309,248	B1	*	10/2001	King	361/42 X
6,437,700	B1		8/2002	Herzfeld et al.		

* cited by examiner

Primary Examiner—Joel Sincavage

(74) *Attorney, Agent, or Firm*—McKee, Voorhees & Sease, P.L.C.

(57) **CLAIM**

I claim the ornamental design for an electrical device, substantially as shown.

DESCRIPTION

FIG. 1 is a front perspective view of the electrical device. FIG. 2 is a rear perspective view of the electrical device. FIG. 3 is a front elevational view of the electrical device. FIG. 4 is a back elevational view of the electrical device. FIG. 5 is a top elevational view of the electrical device. FIG. 6 is a bottom elevational view of the electrical device. FIG. 7 is a side elevational view of the electrical device; and, FIG. 8 is a side elevational view of the electrical device. The broken lines in FIGS. 1 and 3 are included for the purpose of illustrating a portion of the device that forms no part of the claimed design.

1 Claim, 3 Drawing Sheets

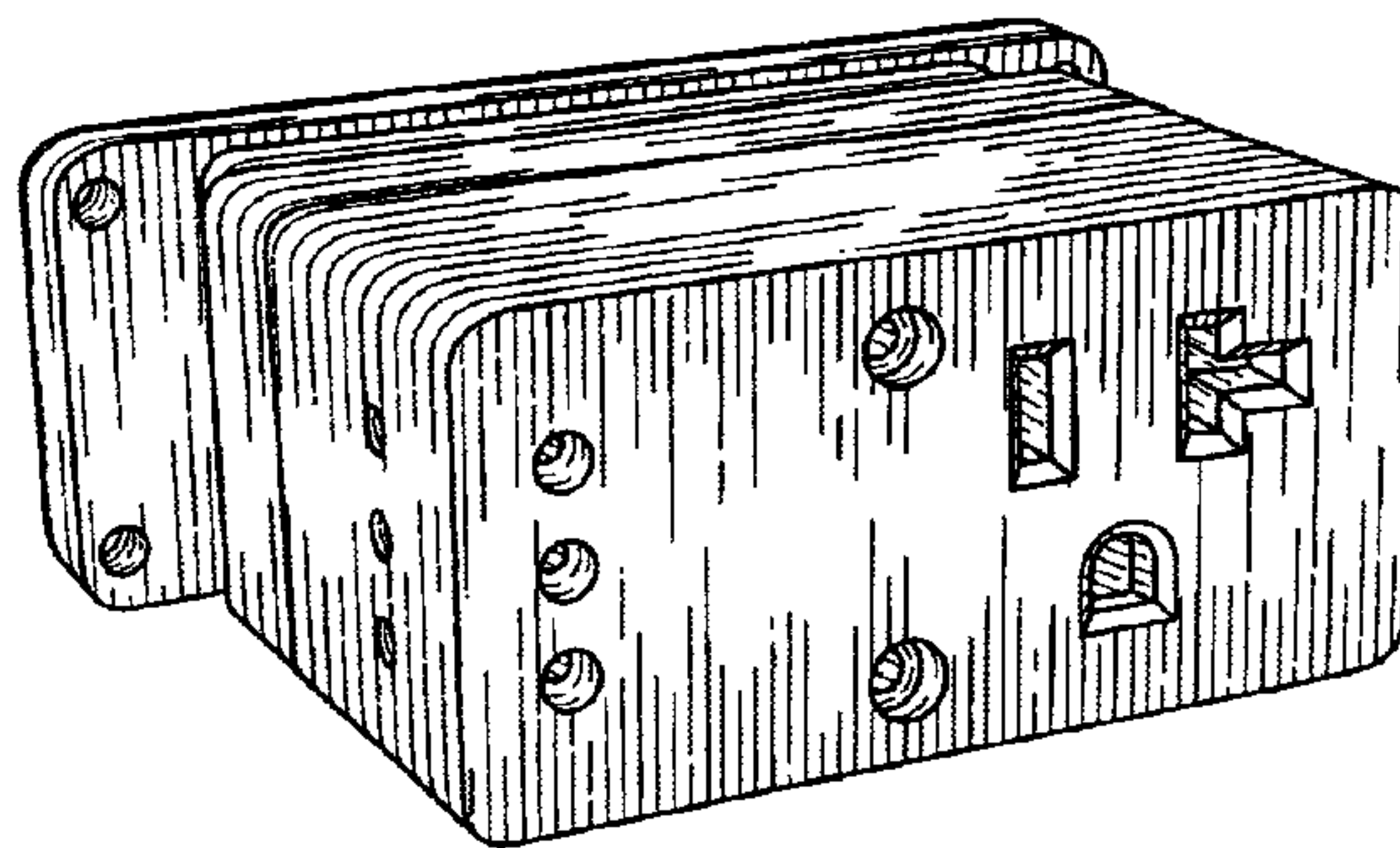
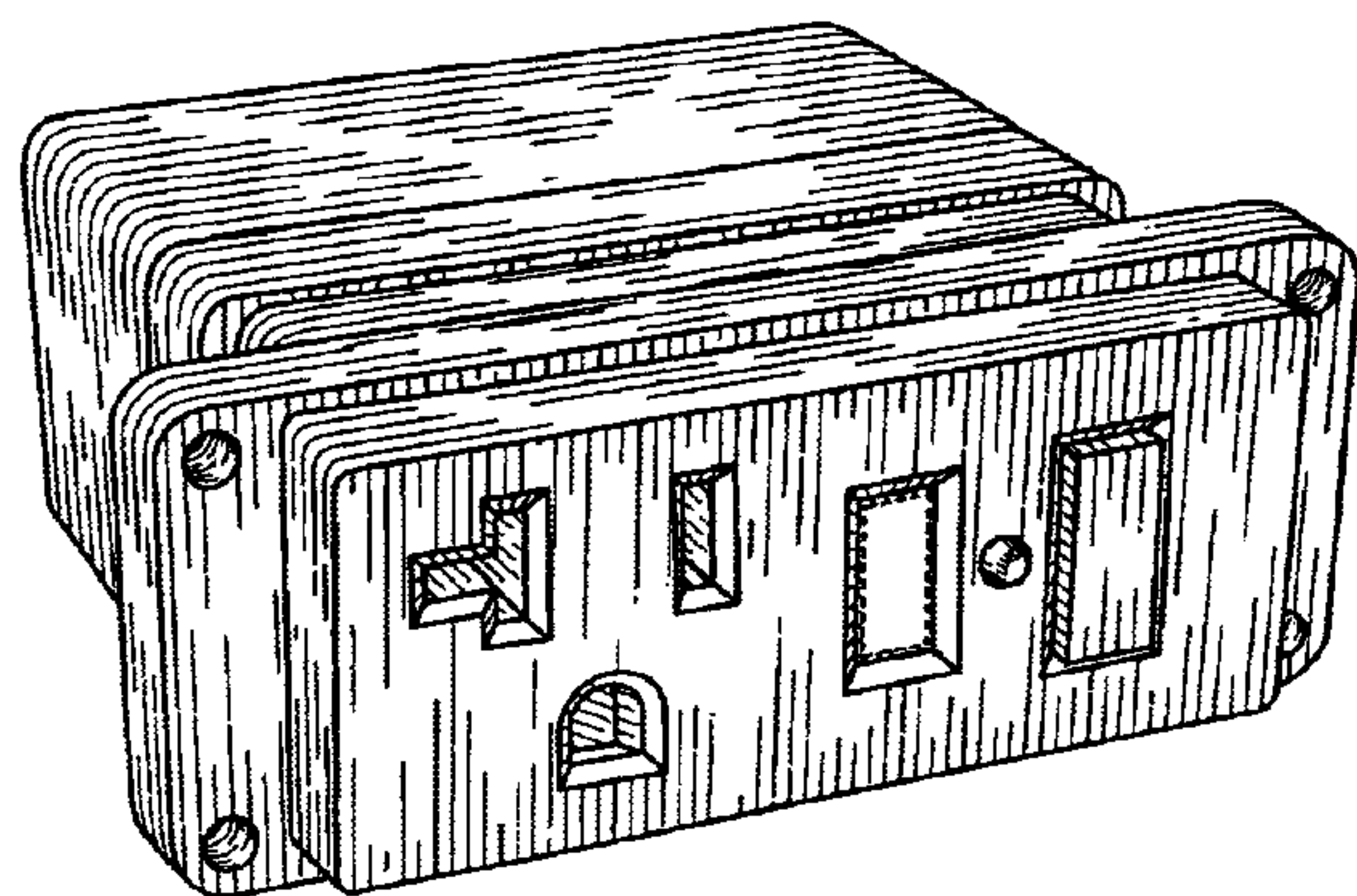

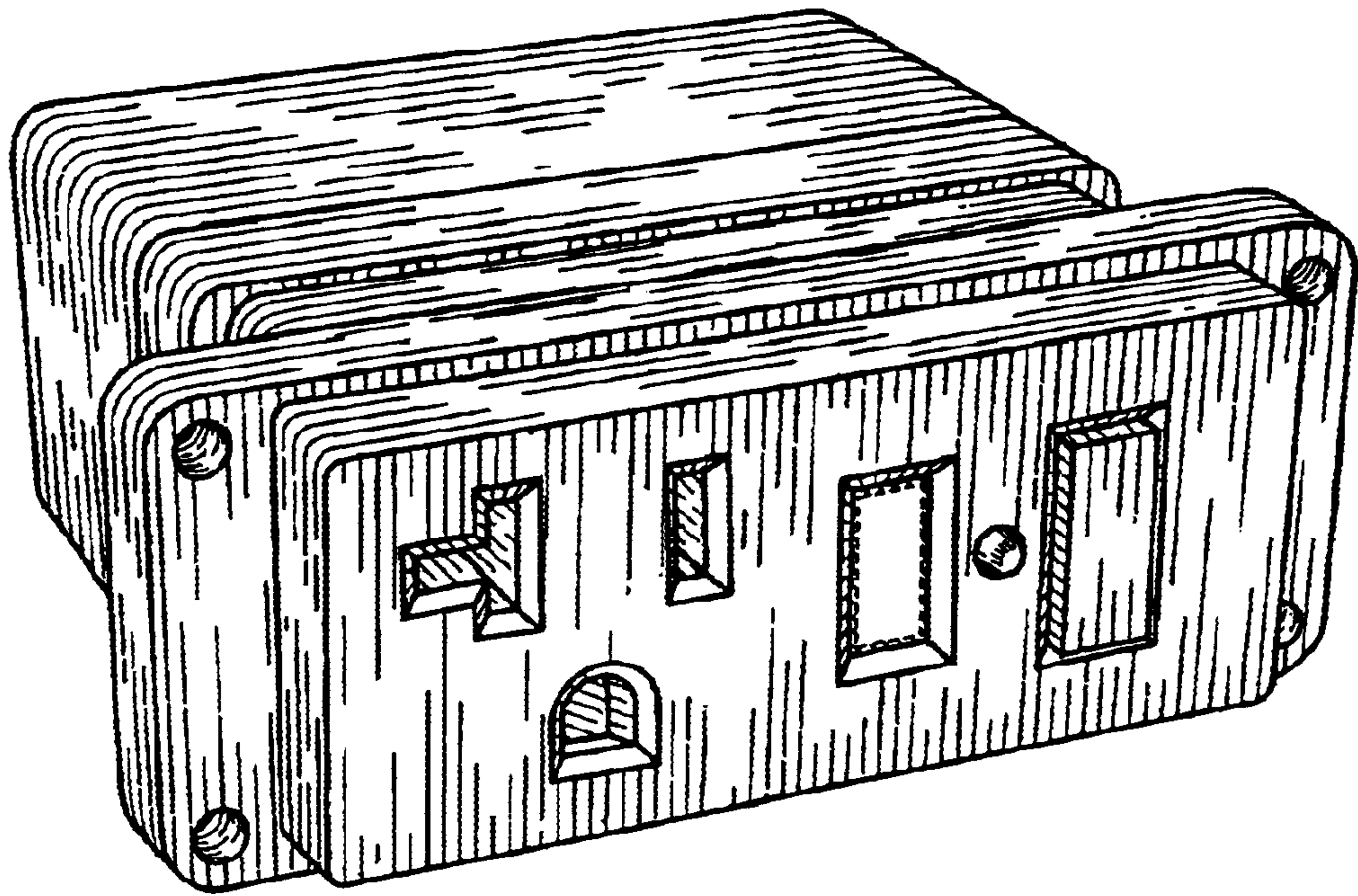

FIG. 1

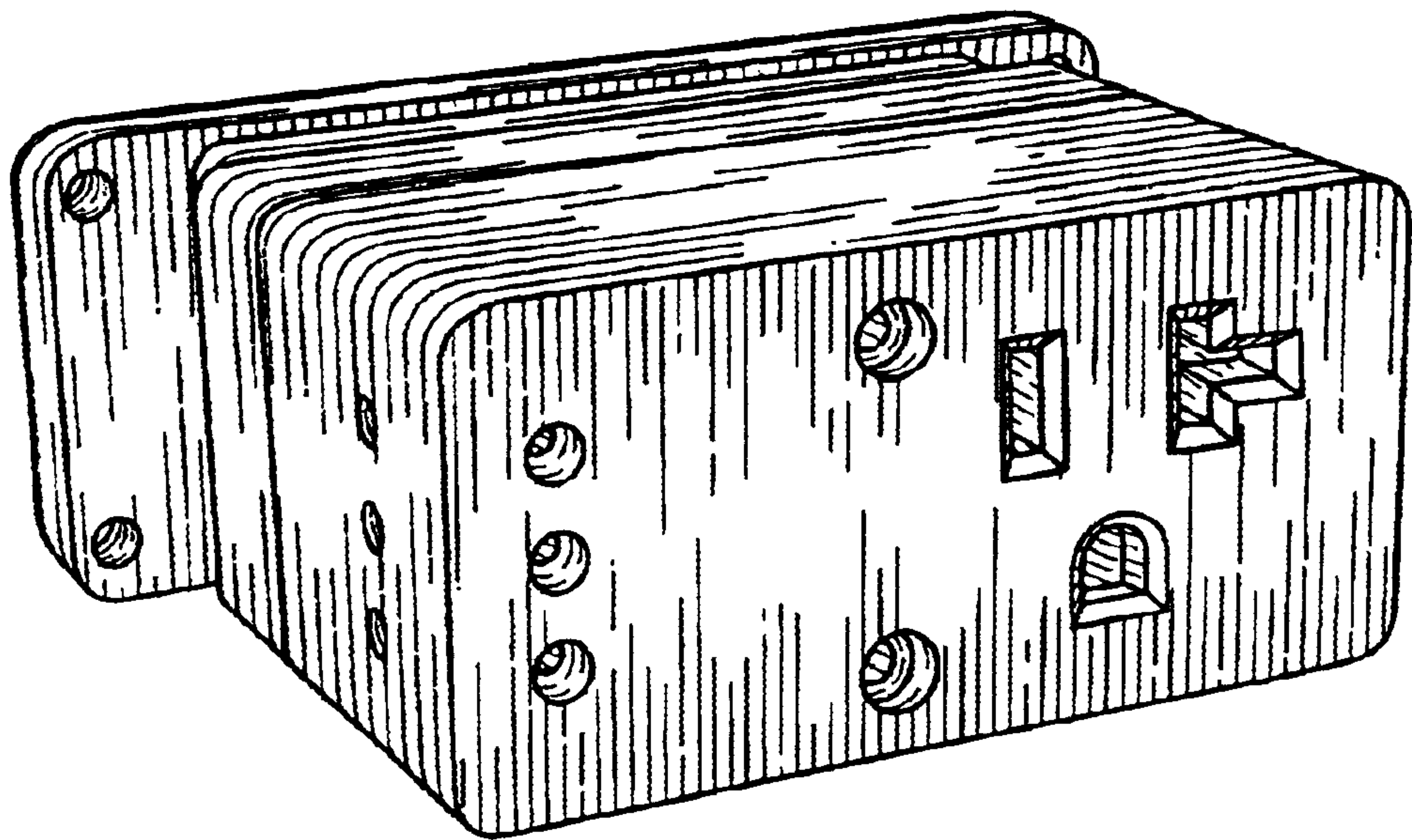

FIG. 2

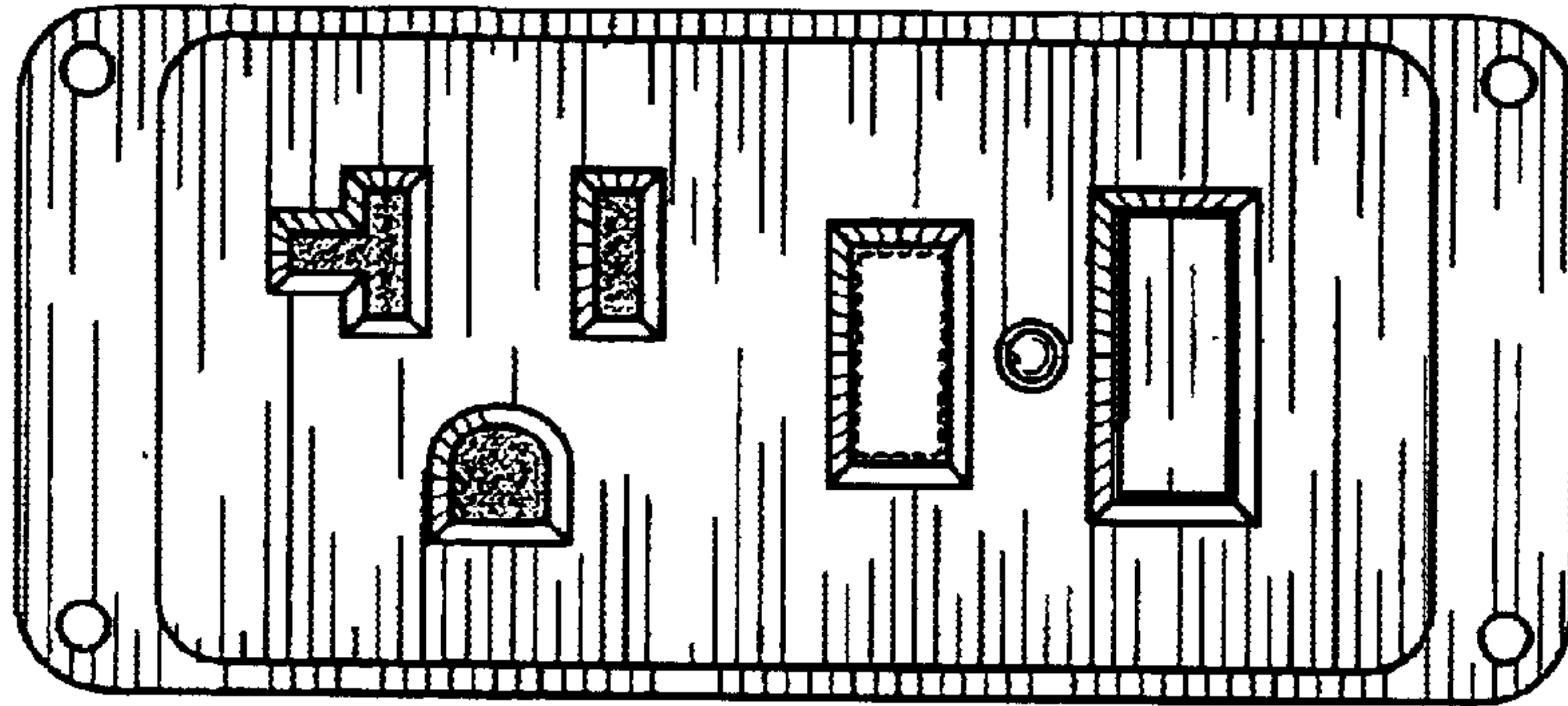

FIG. 3

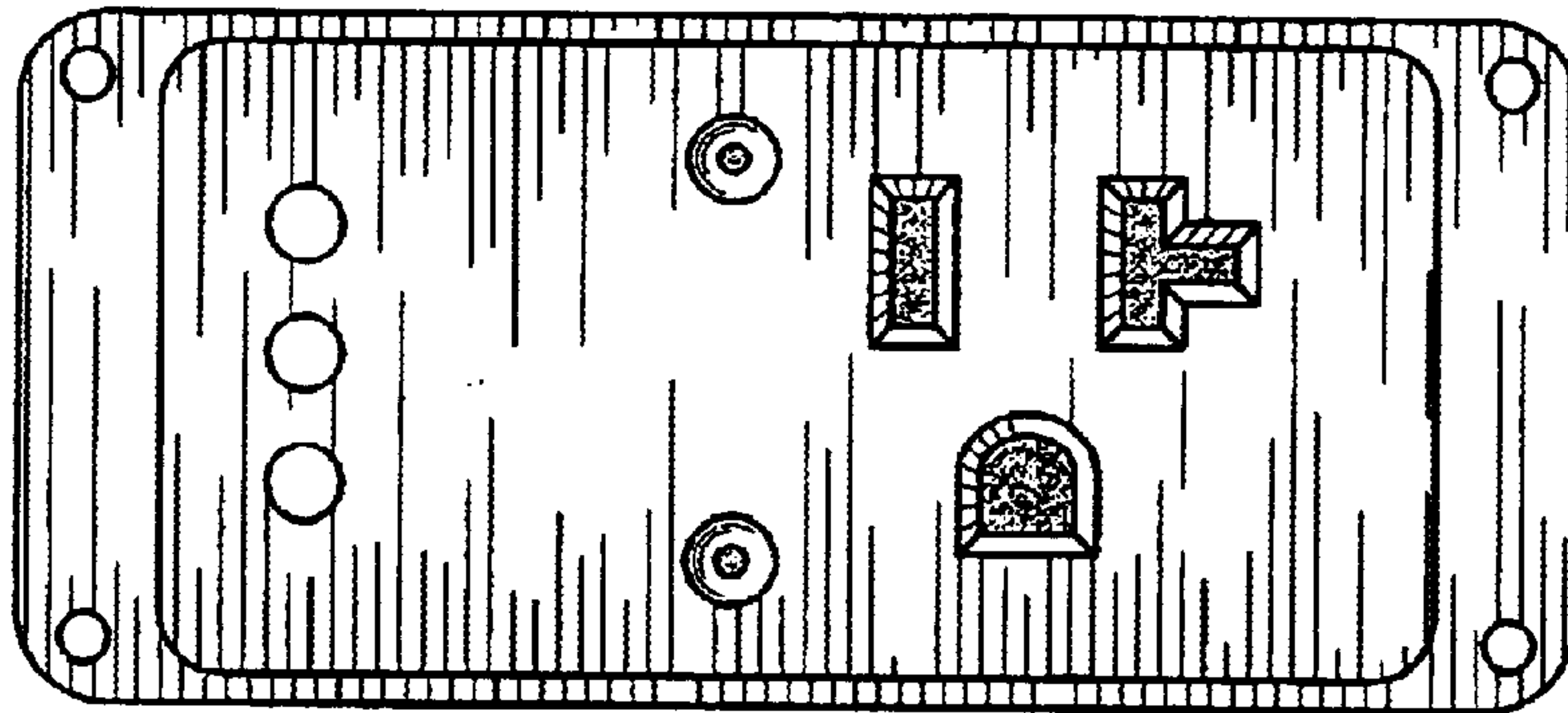

FIG. 4

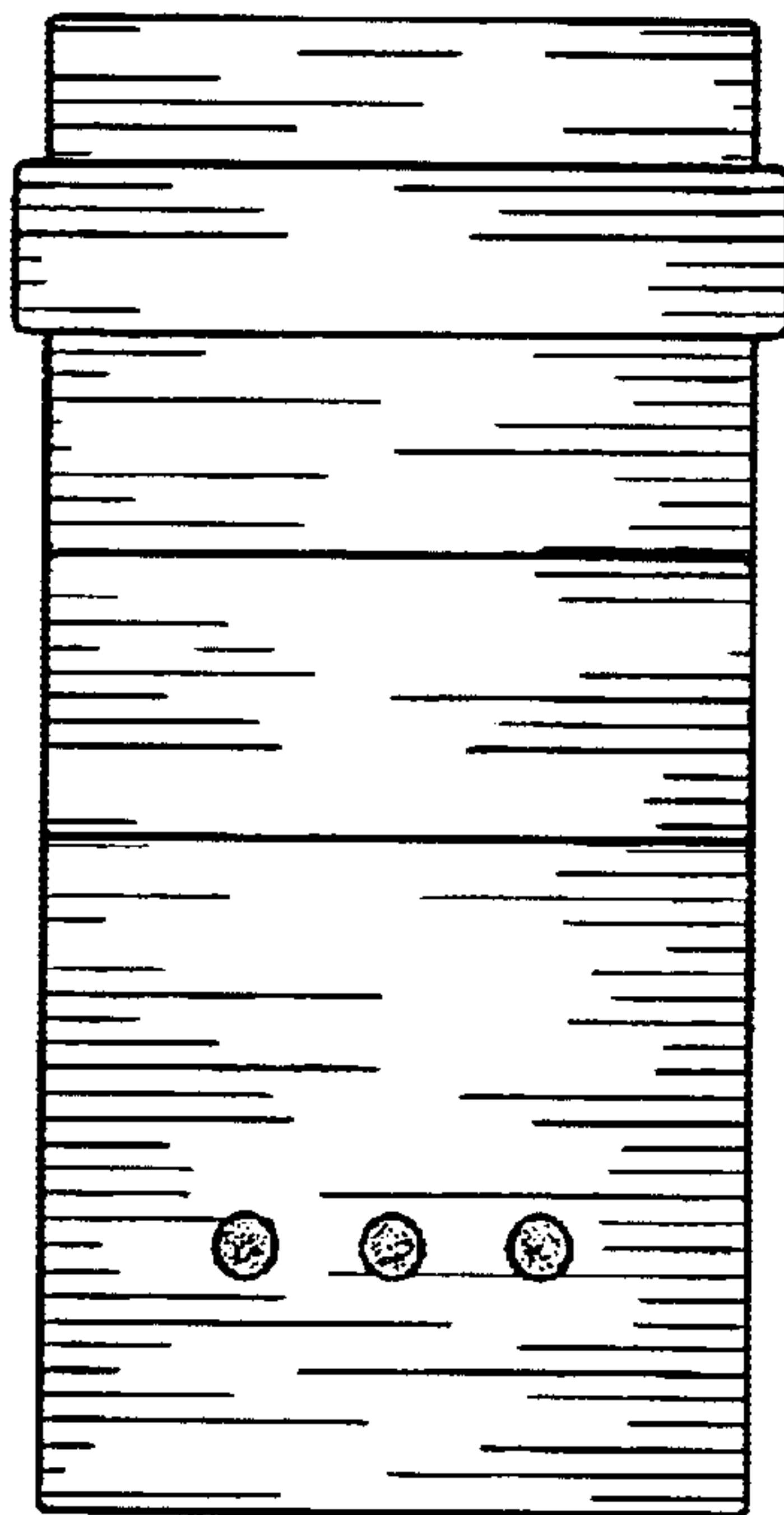

FIG. 5

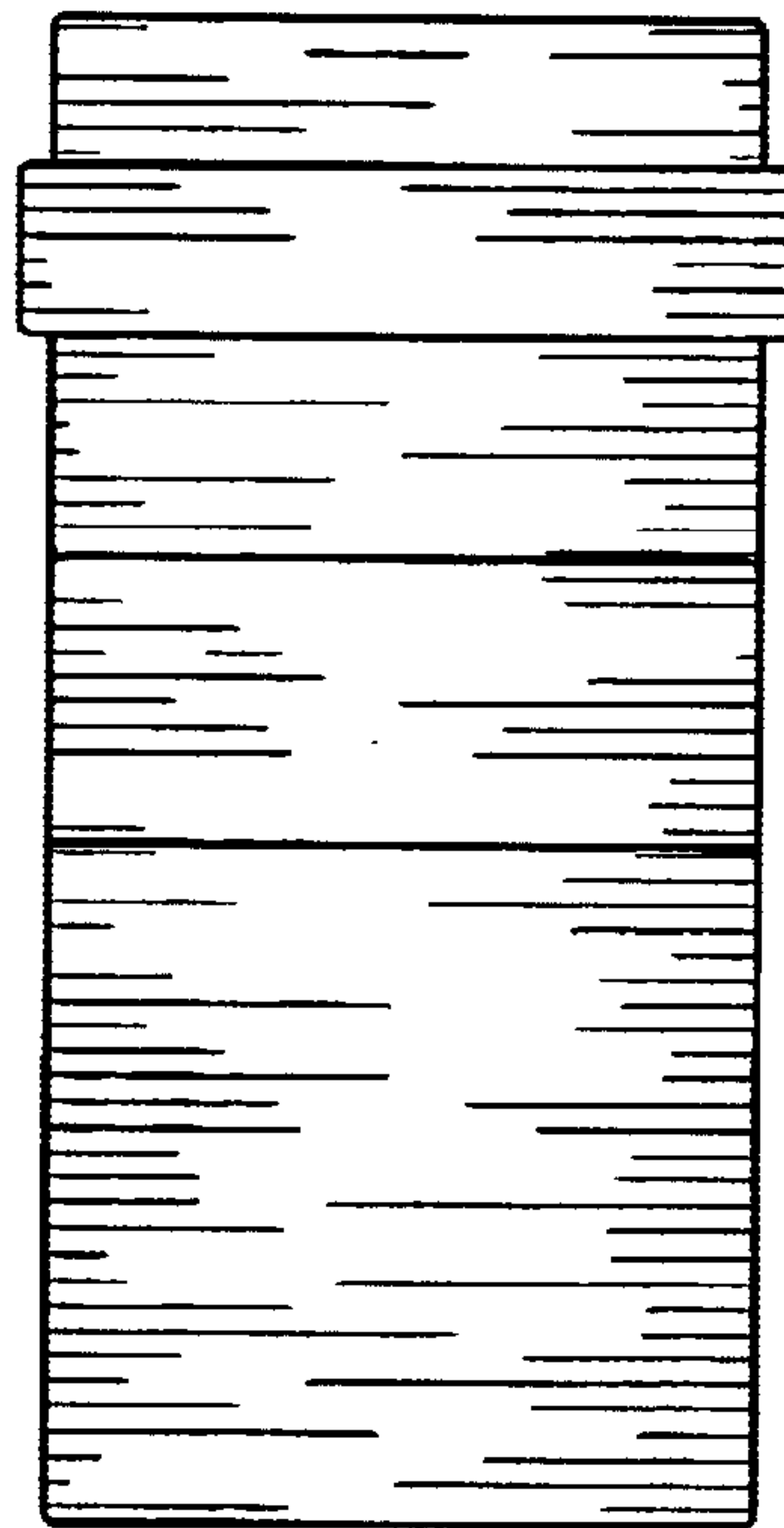

FIG. 6

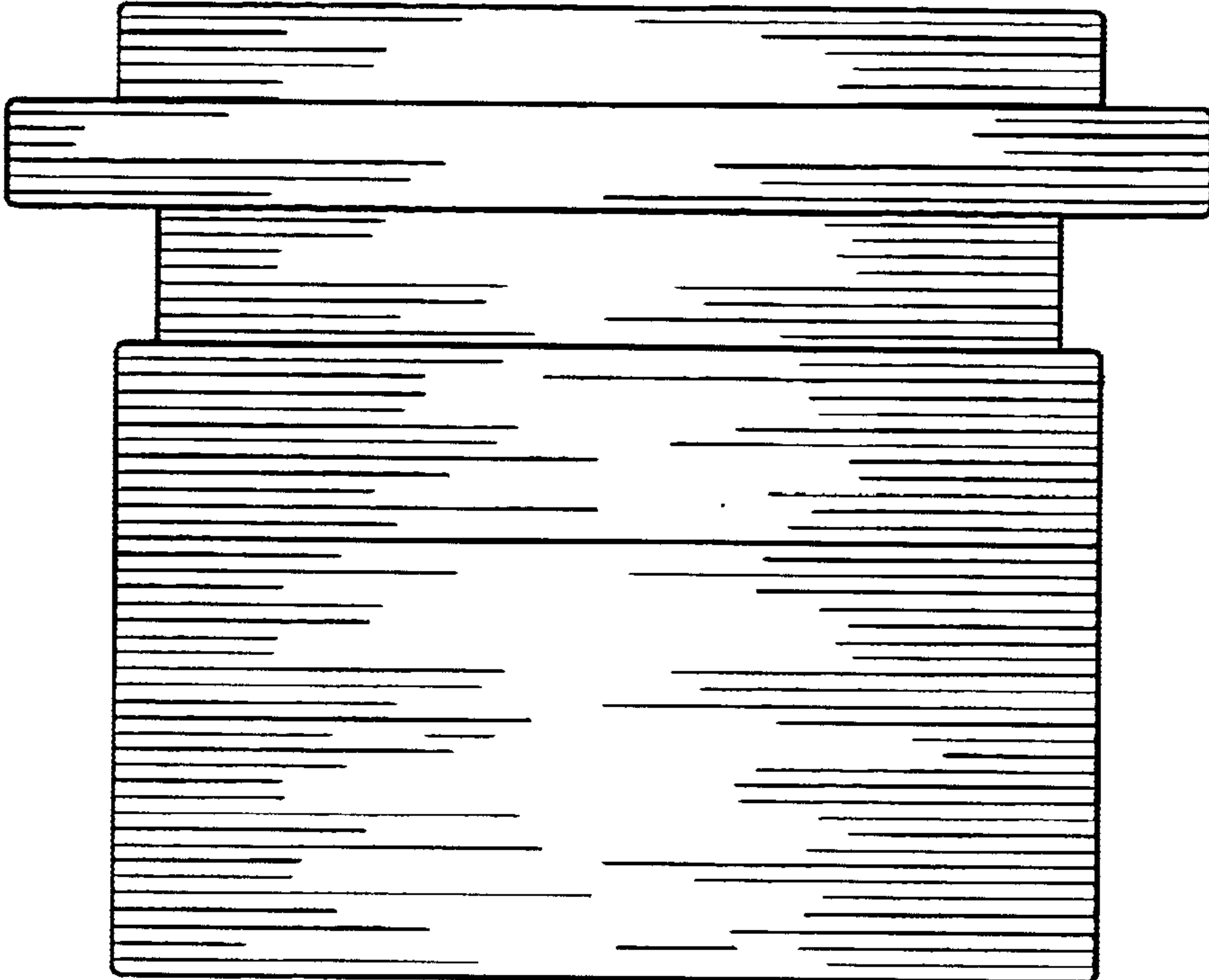

FIG. 7

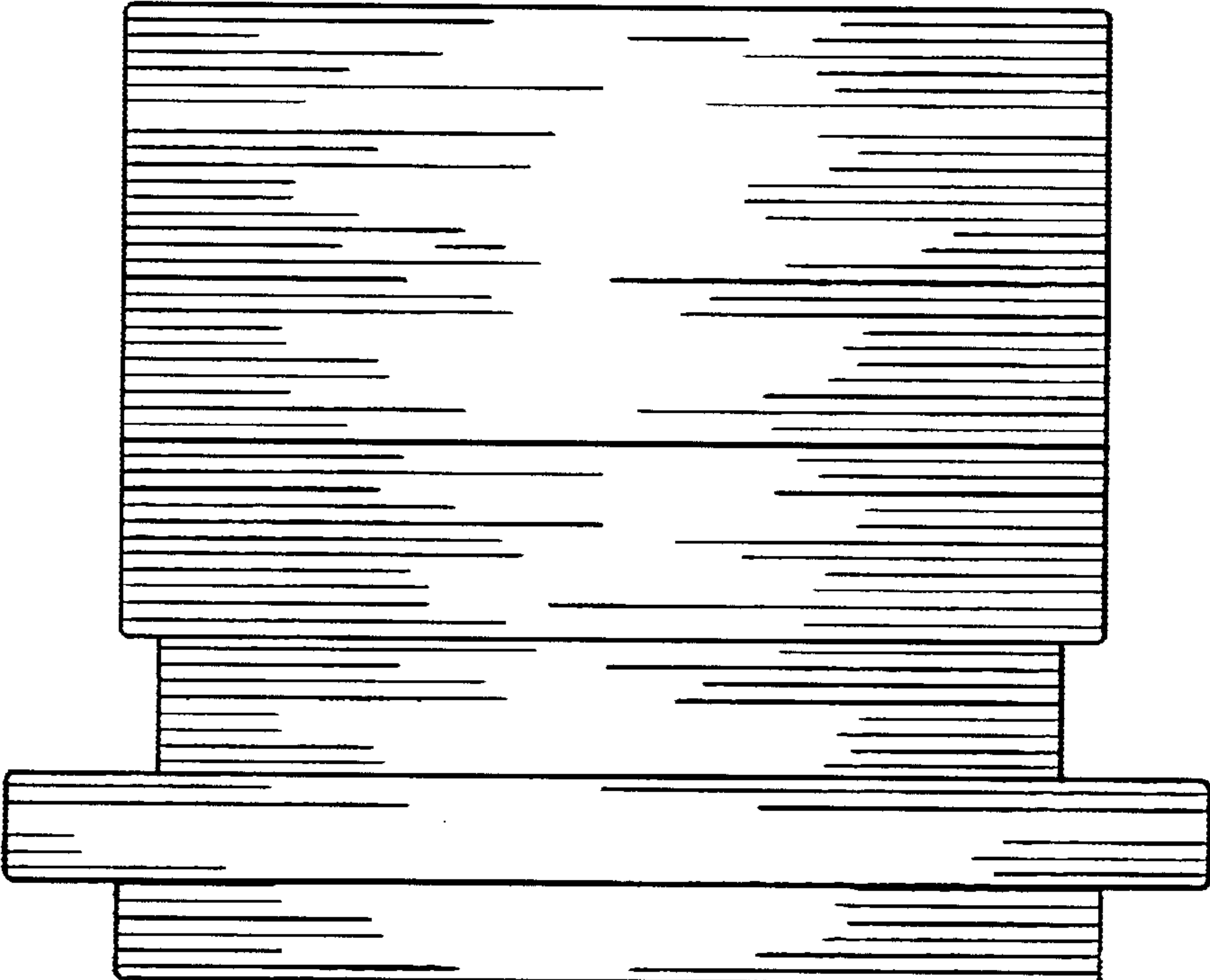

FIG. 8