

US00D494131S1

(12) **United States Design Patent**  
**Aoki et al.**

(10) **Patent No.:** **US D494,131 S**  
(45) **Date of Patent:** **\*\* Aug. 10, 2004**

(54) **RECTIFIER MODULE**

(75) Inventors: **Yoshio Aoki**, Saitama (JP); **Hikaru Hirashima**, Saitama (JP)

(73) Assignee: **Shindengen Electric Manufacturing Co., Ltd.**, Tokyo (JP)

(\*\*) Term: **14 Years**

(21) Appl. No.: **29/171,657**

(22) Filed: **Nov. 27, 2002**

(30) **Foreign Application Priority Data**

May 31, 2002 (JP) ..... 2002-014598

(51) **LOC (7) Cl.** ..... **13-02**

(52) **U.S. Cl.** ..... **D13/110**

(58) **Field of Search** ..... D13/110, 112,  
D13/113, 114, 115, 116, 117, 118, 123;  
307/66, 150; 361/678, 695, 730; 363/141,  
144, 145

(56) **References Cited**

**U.S. PATENT DOCUMENTS**

- D264,960 S \* 6/1982 Secrest ..... D13/110
- D281,315 S \* 11/1985 Kjeld ..... D13/184
- D285,795 S \* 9/1986 Chandler et al. .... D14/115
- D296,432 S \* 6/1988 Harris et al. .... D13/162.1

- D334,561 S \* 4/1993 Crater et al. .... D13/110
- D337,304 S \* 7/1993 Lubbe et al. .... D13/110
- D418,810 S \* 1/2000 Hogan et al. .... D13/118
- D471,518 S \* 3/2003 Olsson et al. .... D13/118

\* cited by examiner

*Primary Examiner*—Philip S. Hyder

*Assistant Examiner*—Daniel Bui

(74) *Attorney, Agent, or Firm*—Antonelli, Terry, Stout & Kraus, LLP

(57) **CLAIM**

The ornamental design for a rectifier module, as shown.

**DESCRIPTION**

FIG. 1 is a front elevation view of the rectifier module showing our new design;

FIG. 2 is a back elevation view thereof;

FIG. 3 is a right side elevational view thereof;

FIG. 4 is a left side elevation view thereof;

FIG. 5 is a top plan view thereof;

FIG. 6 is a bottom plan view thereof;

FIG. 7 is a cross-sectional view along line VII—VII of FIG. 1; and,

FIG. 8 is a cross-sectional view along line VIII—VIII of FIG. 1.

The broken line showing of the environment is for illustrative purposes only and forms no part of the claimed design.

**1 Claim, 3 Drawing Sheets**

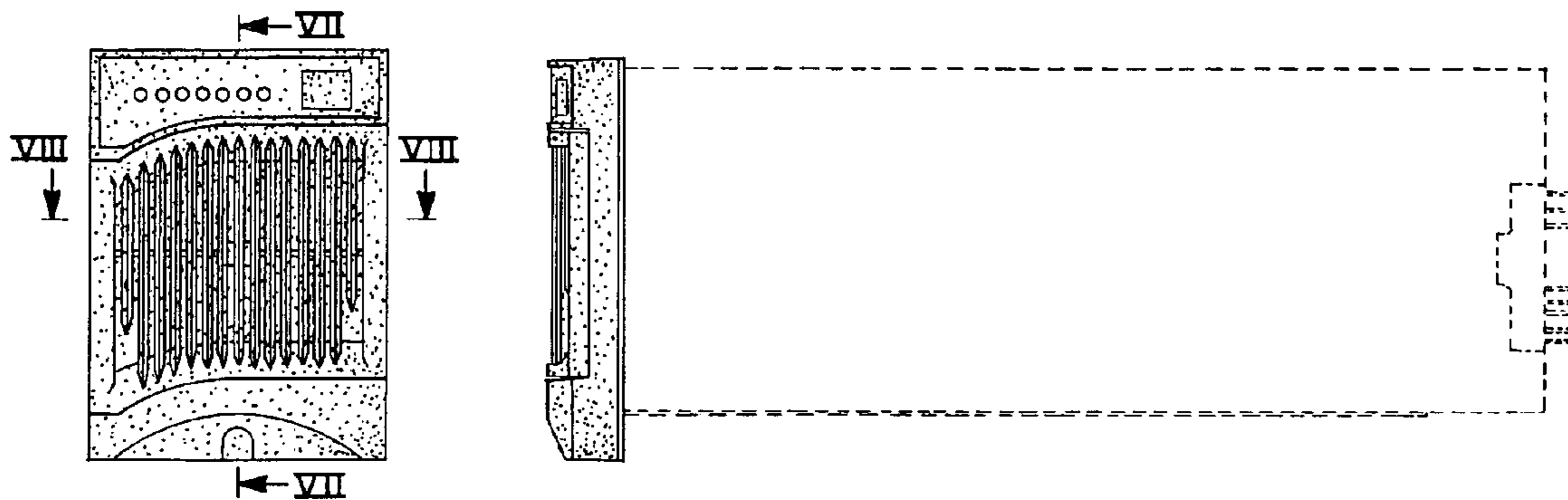

FIG. 1

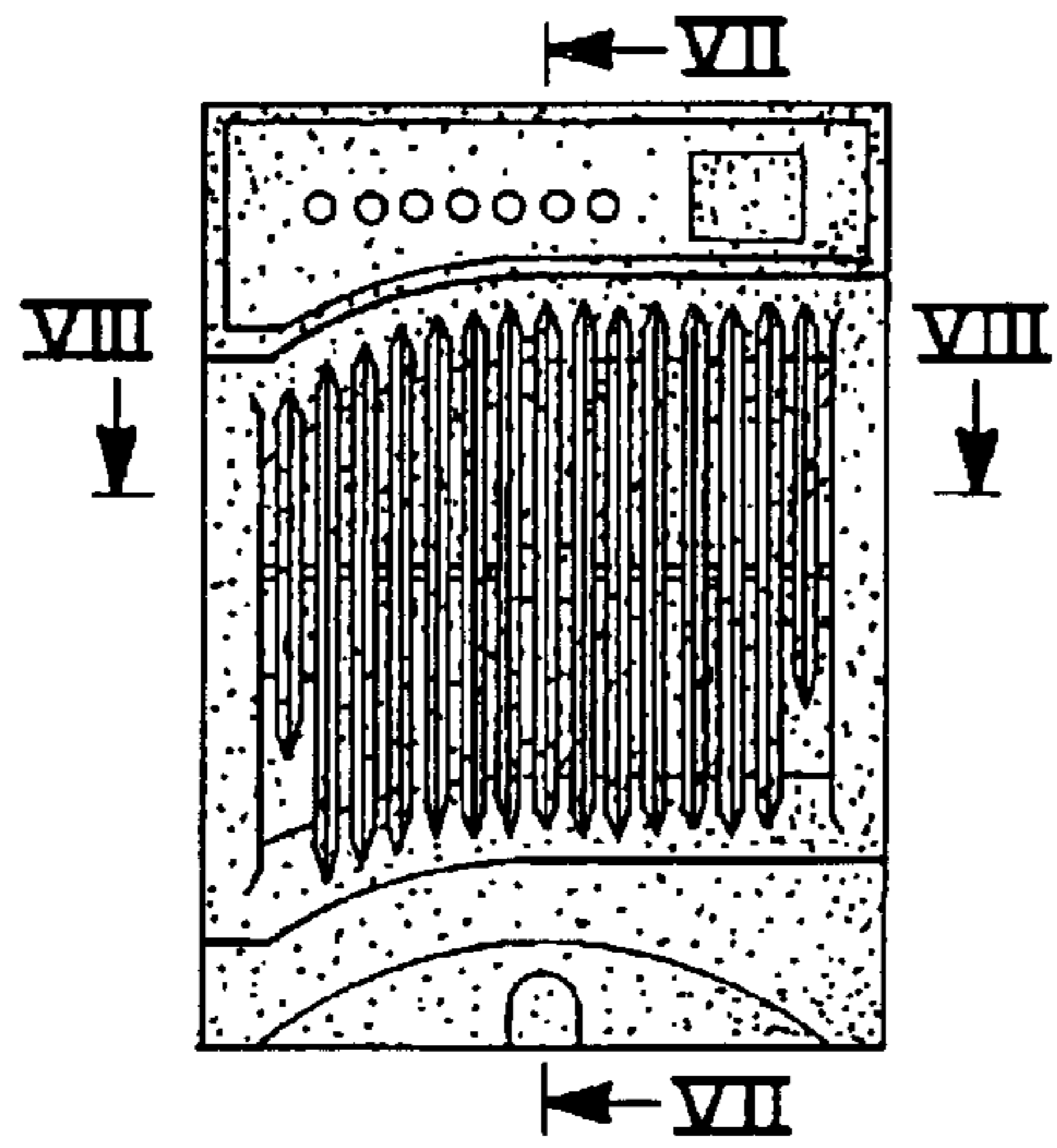

FIG. 2

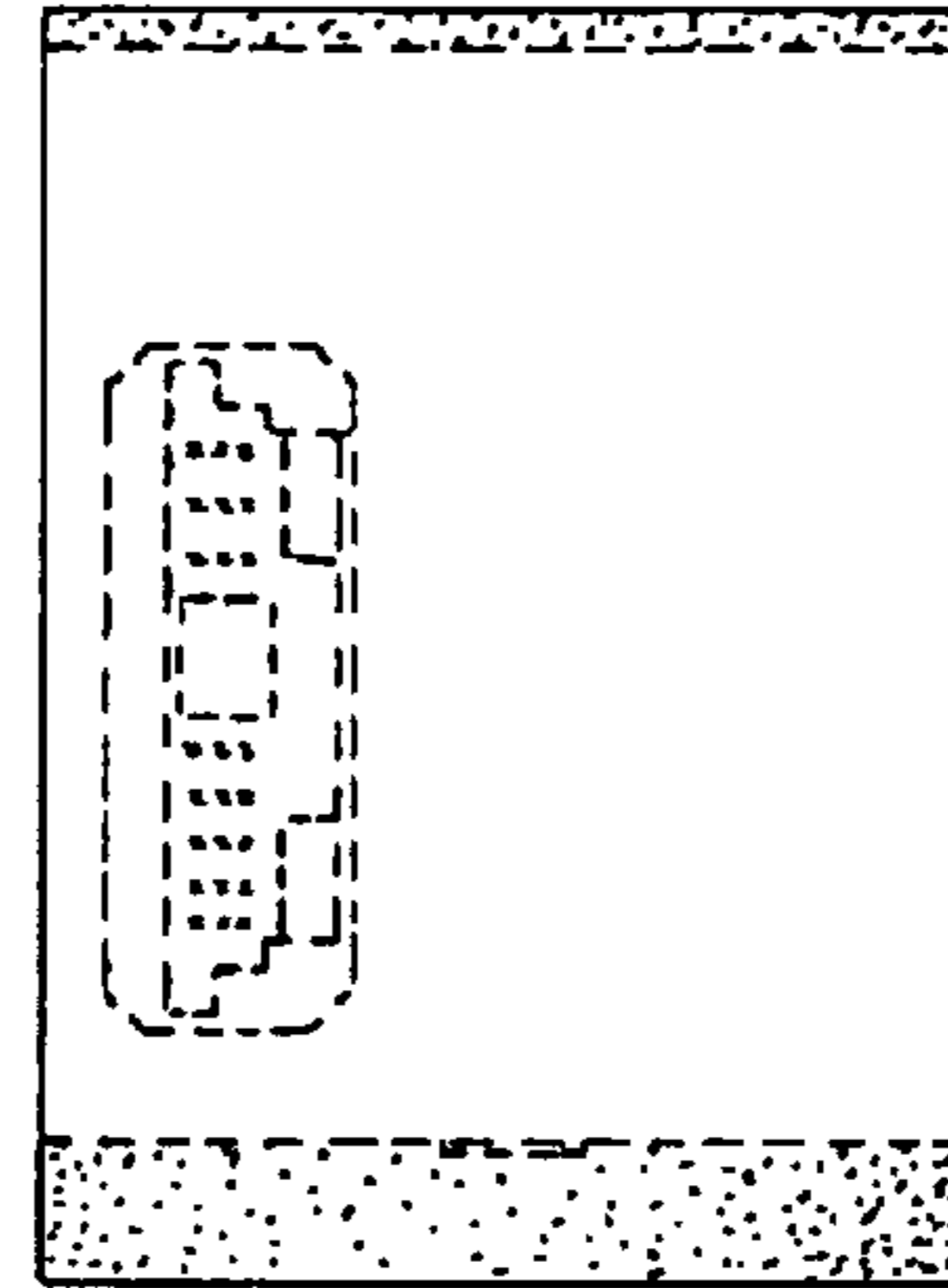

FIG. 3

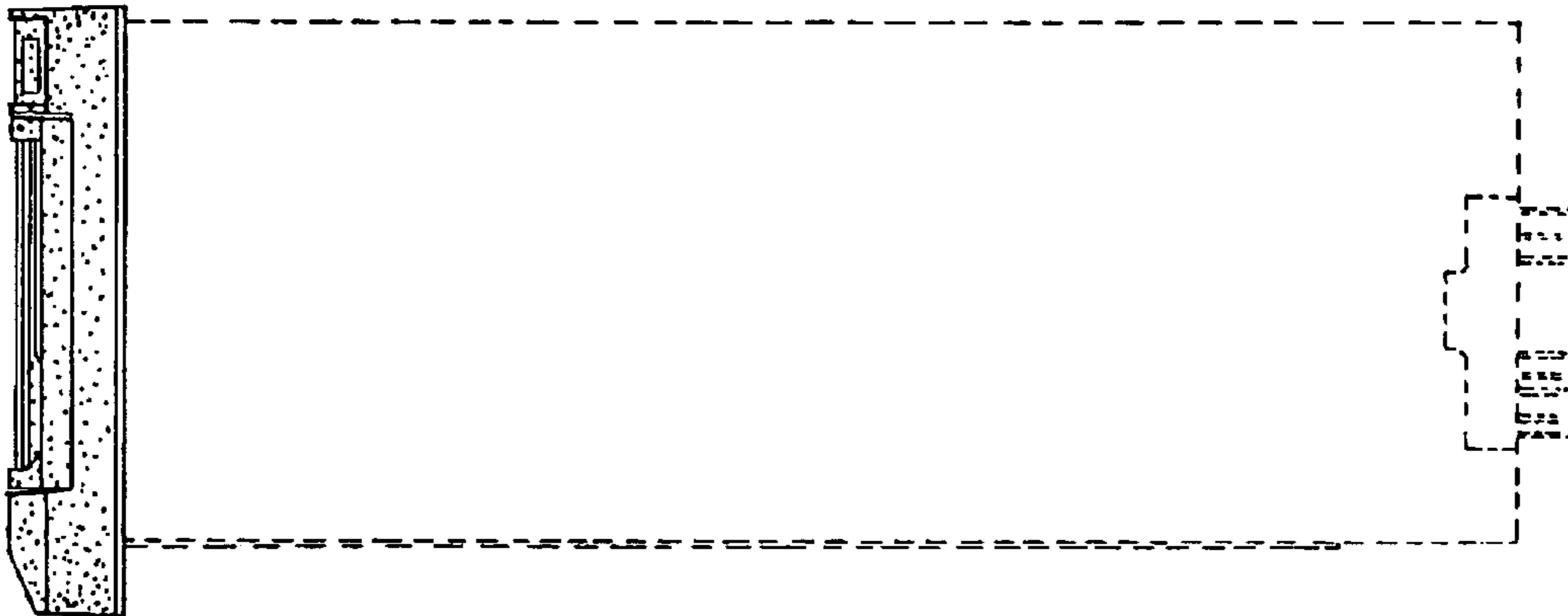

FIG. 4



FIG. 5

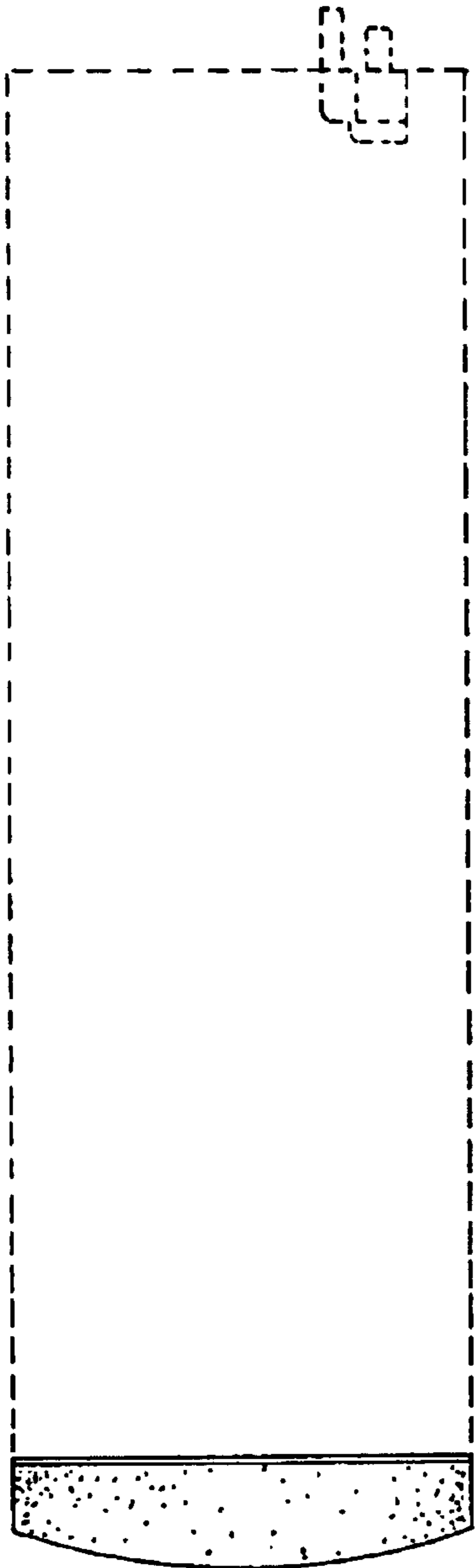

FIG. 6

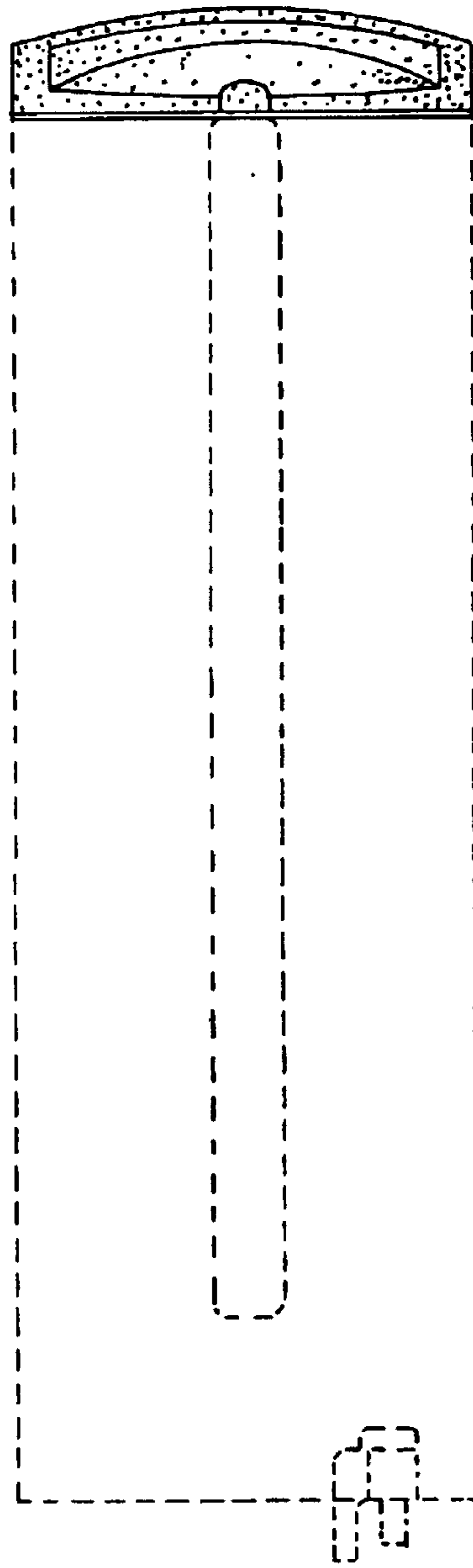

FIG. 7

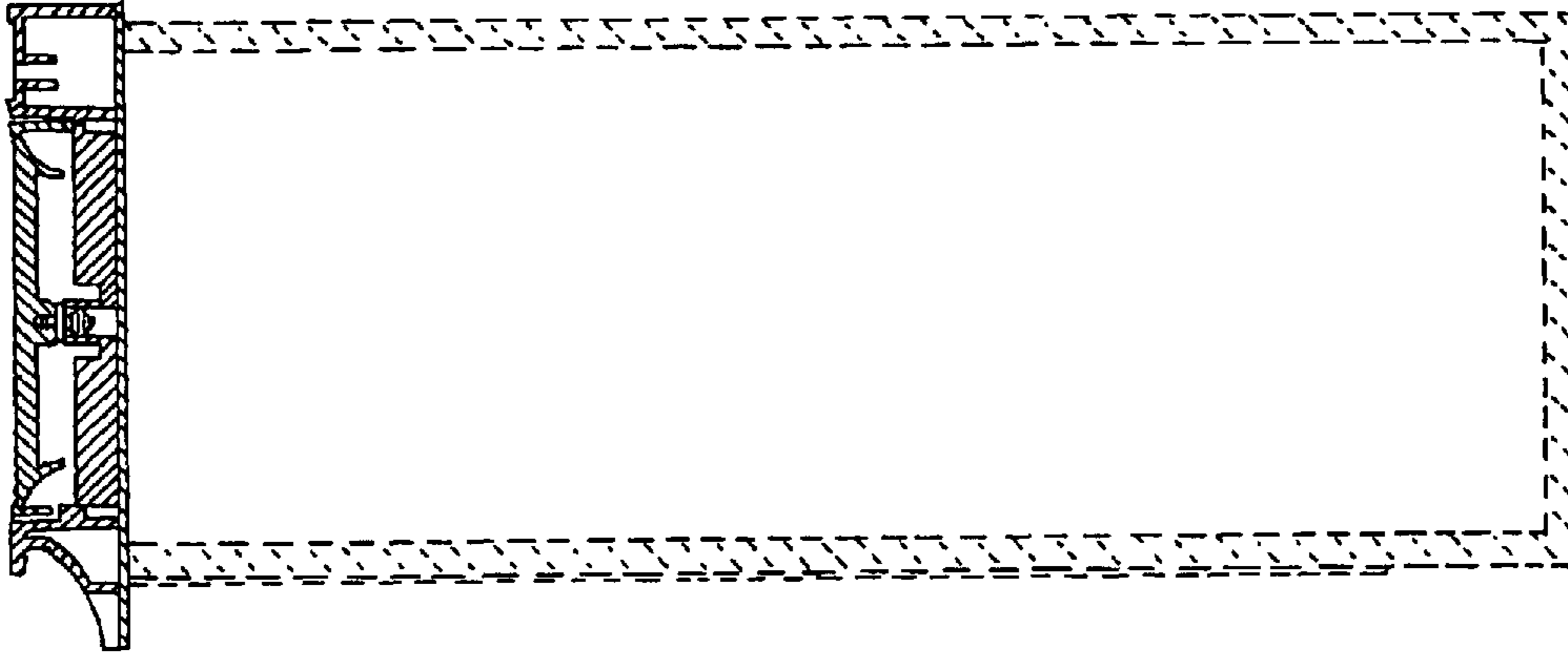

FIG. 8

