

US00D493954S1

(12) **United States Design Patent** (10) **Patent No.:** **US D493,954 S**
Magro (45) **Date of Patent:** **** Aug. 10, 2004**

(54) **SHOE**

OTHER PUBLICATIONS

(75) **Inventor:** **Volney Dal Magro**, Farroupilha (BR)

Innovation, Summer 2000.

(73) **Assignee:** **Grendene, S.A.**, Farroupilha RS (BR)

Innovation, Fall 2000.

(**) **Term:** **14 Years**

Innovation, Winter 1998.

(21) **Appl. No.:** **29/189,626**

Innovation, Special 1992.

(22) **Filed:** **Sep. 8, 2003**

Innovation, Summer 1991.

I.D. Magazine, Jun. ?.

I.D. Magazine, Apr. 2003.

Running Times, Jun. 2003.

Runner's World, Jun. 2003.

Track & Field News, May 2003.

Outside Buyer's Guide, 2003 Annual.

Shape Magazine, Jun. 2003.

Related U.S. Application Data

(63) Continuation-in-part of application No. 29/179,210, filed on Apr. 7, 2003, which is a continuation-in-part of application No. 29/169,478, filed on Oct. 21, 2002, now Pat. No. Des. 472,696.

Printout of Nike ACG Aqua Sock IV.

Printout of Reebok X Beam Franchise Basketball Shoes (Mens & Kids).

Printout of Dr. Martens Boot.

(51) **LOC (7) Cl.** **02-99**

(52) **U.S. Cl.** **D2/969**

(58) **Field of Search** D2/896, 902, 907, D2/908, 943, 944, 903, 910, 923, 929, 934, 937, 938, 948, 951-953, 960, 969, 926, 927; 36/45, 50.1, 77 M, 77 R, 83, 88, 113, 114, 126-130

Primary Examiner—Dominic Stone

(74) *Attorney, Agent, or Firm*—Luedeka, Neely & Graham, PC

(56) **References Cited**

U.S. PATENT DOCUMENTS

D94,453 S	*	1/1935	Sofransky	D2/937
D99,227 S	*	4/1936	Wales	D2/938
2,208,330 A		7/1940	Oakley		
D124,614 S	*	1/1941	Pierson	D2/937
2,760,278 A		8/1956	Agrillo		
3,822,490 A		7/1974	Murawski		
4,245,408 A		1/1981	Larsen		
D262,496 S		1/1982	DeCoster		
D262,581 S		1/1982	Chevallereau		
4,316,335 A		2/1982	Giese et al.		
4,674,205 A		6/1987	Anger		
4,712,319 A		12/1987	Goria		
4,854,057 A		8/1989	Misevich et al.		
4,888,887 A		12/1989	Solow		

(57) **CLAIM**

The ornamental design for a shoe, as shown and described.

DESCRIPTION

FIG. 1 is a perspective view of a shoe upper showing my new design;
FIG. 2 is a right-hand side elevational view of my new design;
FIG. 3 is a left-hand side elevational view of my new design;
FIG. 4 is a top plan view of my new design;
FIG. 5 is a bottom plan view of my new design;
FIG. 6 is a front elevational view of my new design; and,
FIG. 7 is a back side elevational view of my new design.
The broken lines showing the remainder of the shoe are for environmental purposes only and do not form a part of the claimed design.

(List continued on next page.)

1 Claim, 7 Drawing Sheets

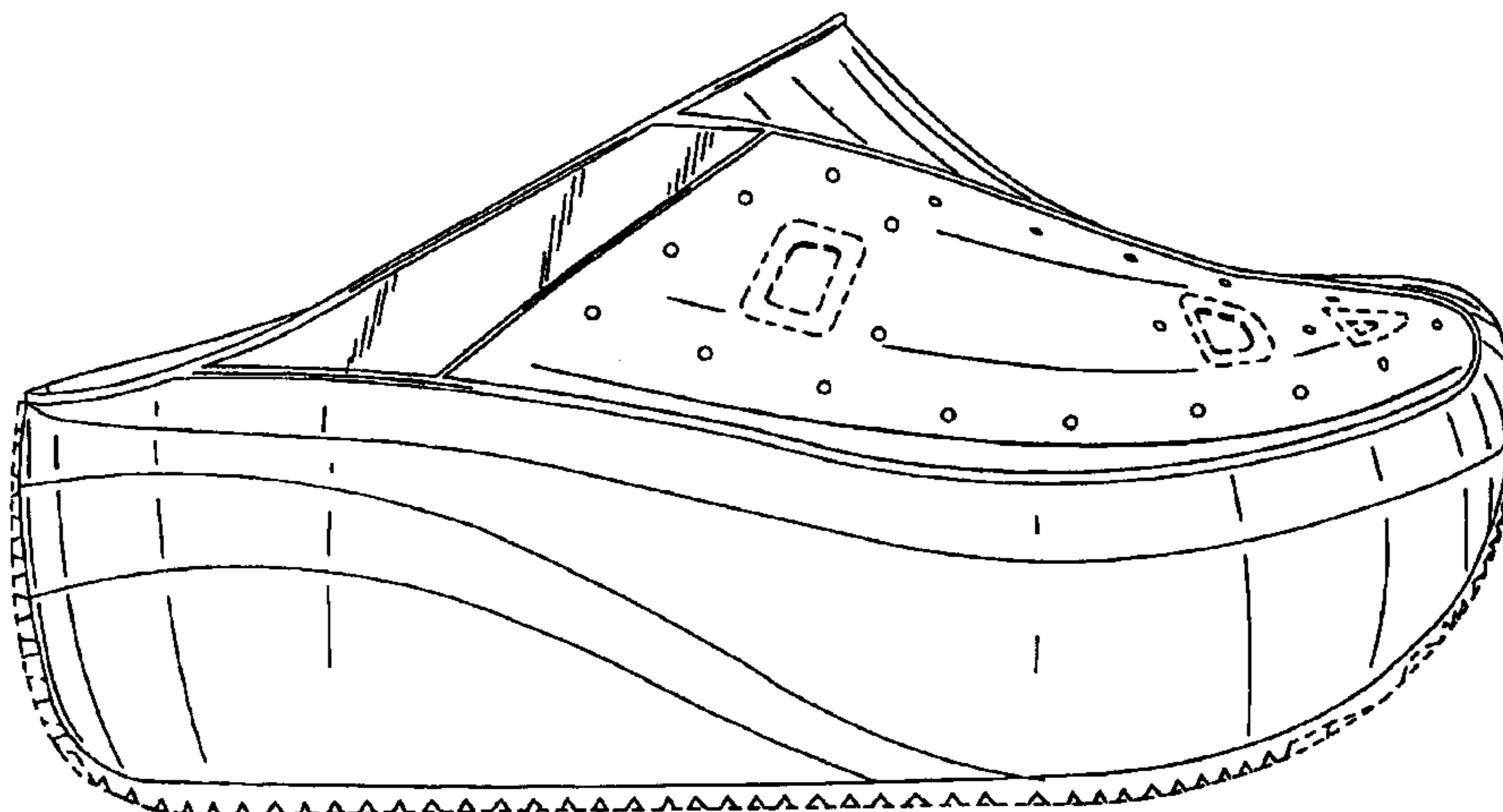

US D493,954 S

Page 2

U.S. PATENT DOCUMENTS

5,067,259 A	11/1991	Fruege	D407,192 S	3/1999	Chassaing	
D329,127 S	9/1992	Preskar et al.	D407,545 S	* 4/1999	Kelchak	D2/969
D329,734 S	9/1992	Preskar et al.	D412,050 S	7/1999	Chassaing	
D331,146 S	11/1992	Brown et al.	6,079,126 A	6/2000	Olszewski	
D336,768 S	6/1993	Preskar et al.	D427,754 S	7/2000	Portaud	
D343,503 S	1/1994	Preskar	D427,757 S	7/2000	Ruth	
D345,459 S	3/1994	Preskar	6,122,845 A	9/2000	Menghl	
D348,559 S	7/1994	Preskar	D431,350 S	* 10/2000	Matis et al.	D2/969
5,331,753 A	7/1994	Rodibaugh	D434,208 S	11/2000	Kimball	
D352,161 S	11/1994	Preskar	D444,619 S	7/2001	Marvin	
D354,617 S	1/1995	Kilgore	D447,323 S	9/2001	Cadet	
D361,883 S	9/1995	Adams et al.	D448,920 S	10/2001	Montross	
D362,110 S	9/1995	Preskar	D449,432 S	* 10/2001	Matis et al.	D2/969
5,467,537 A	11/1995	Aveni	D457,715 S	* 5/2002	Wilson	D2/969
5,513,449 A	5/1996	Gramola	6,442,869 B2	9/2002	Coomes	
D370,992 S	6/1996	Preskar et al.	D468,893 S	1/2003	Lupo	
5,528,841 A	6/1996	Pozzobon	D474,005 S	5/2003	Kuerbis	
D378,014 S	2/1997	Preskar	D474,583 S	5/2003	Link	
D380,077 S	6/1997	Preskar	D474,585 S	5/2003	Cooper	
5,673,501 A	10/1997	Mathews	D480,540 S	* 10/2003	Hoyt et al.	D2/896
D386,592 S	11/1997	Lucas	D480,545 S	* 10/2003	Matis et al.	D2/969
D401,747 S	12/1998	Cessor	D482,855 S	* 12/2003	Magro	D2/969
D402,450 S	12/1998	Munns	D482,856 S	* 12/2003	Magro	D2/969
D403,846 S	1/1999	Bove et al.	D482,857 S	* 12/2003	Magro	D2/969
D405,241 S	2/1999	Gillespie				

* cited by examiner

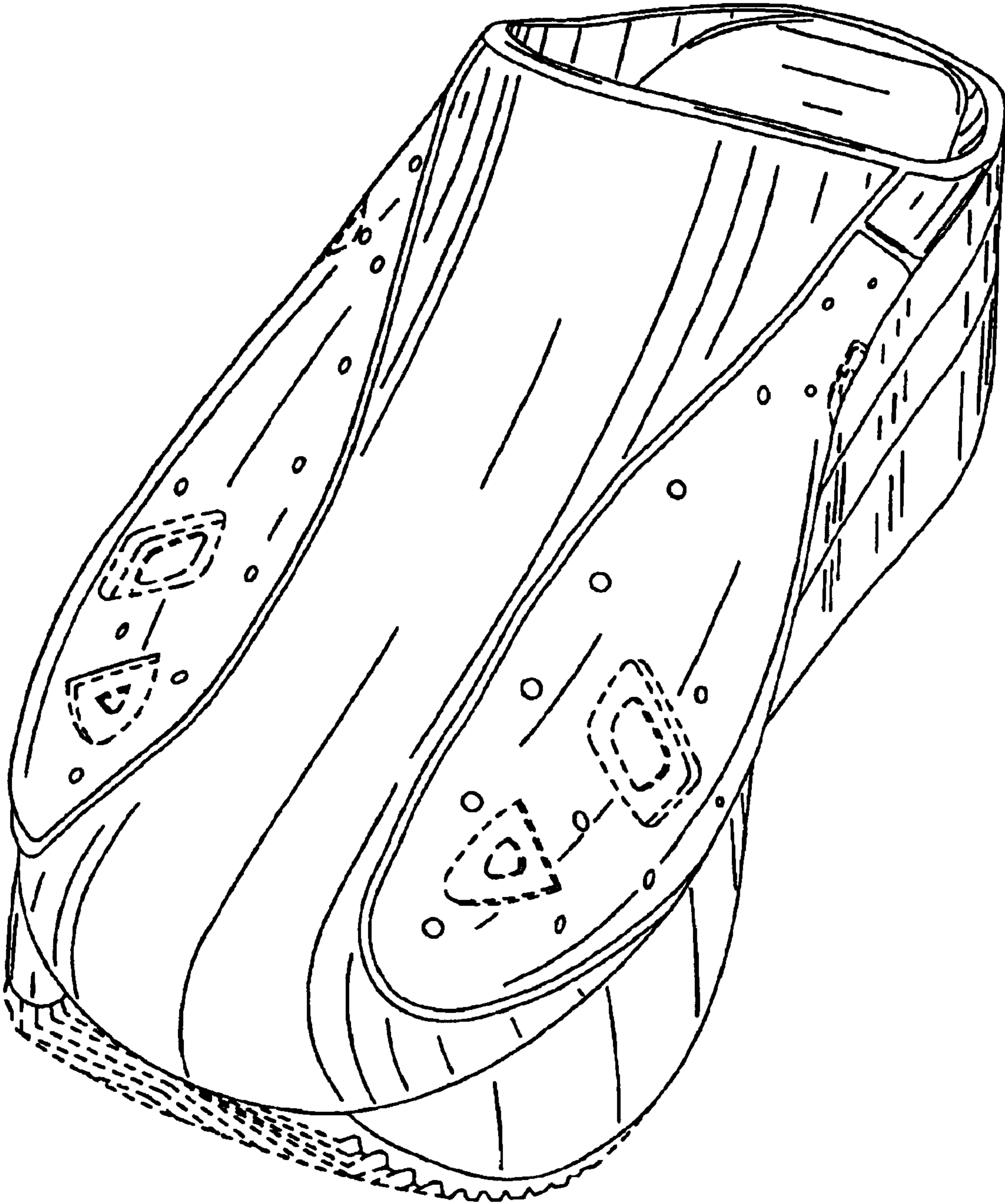

FIG. 1

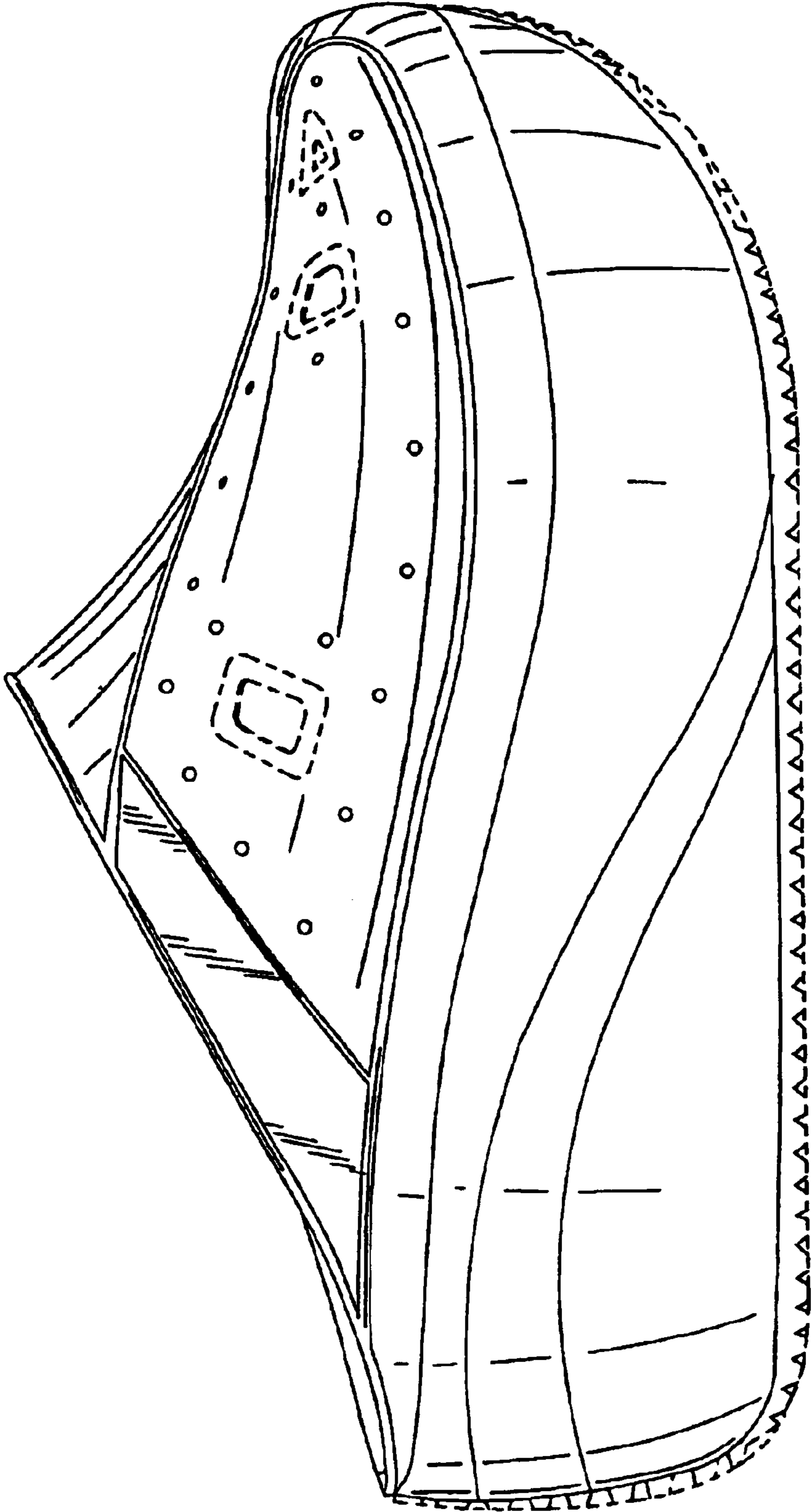

FIG. 2

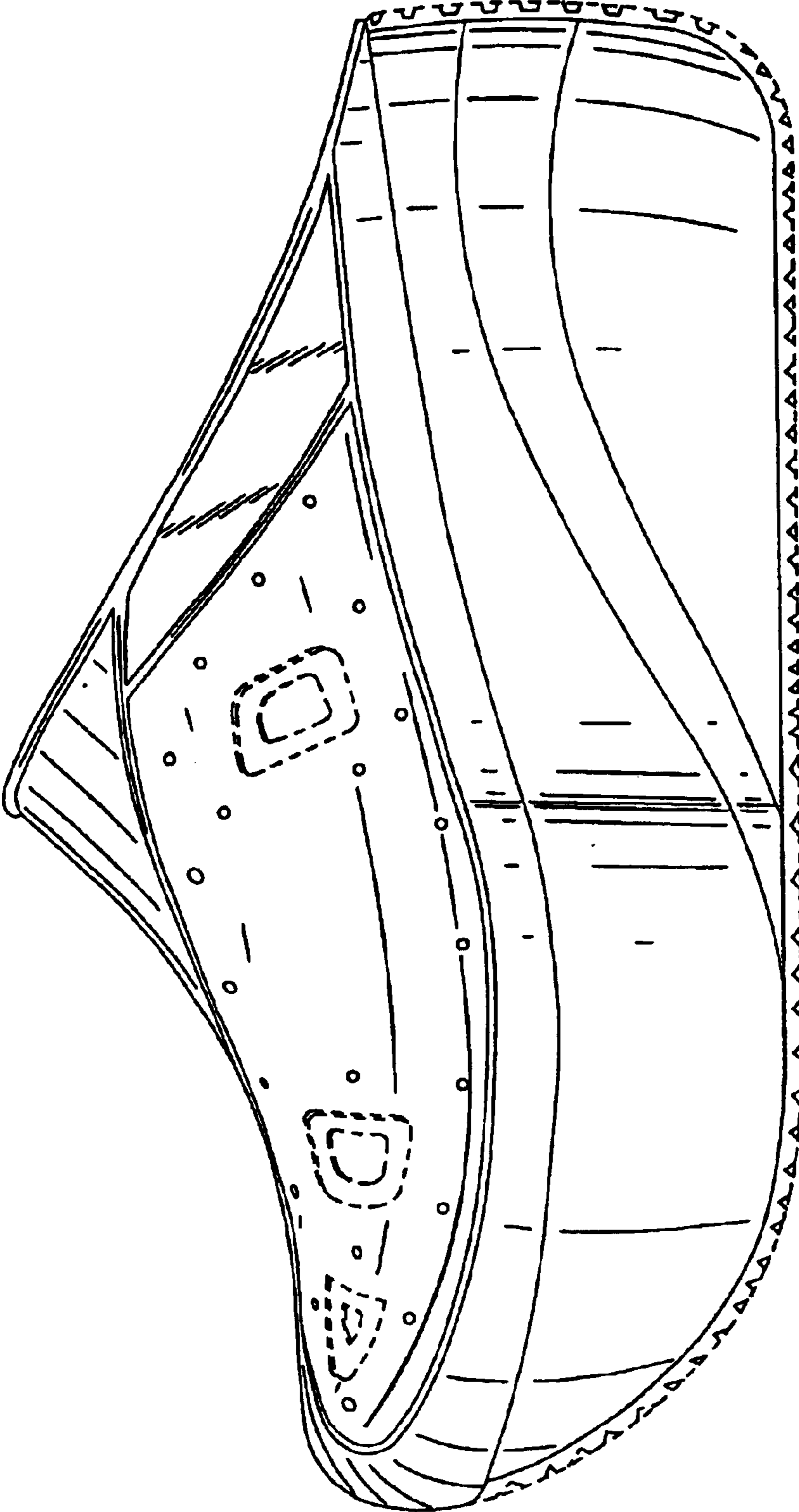

FIG. 3

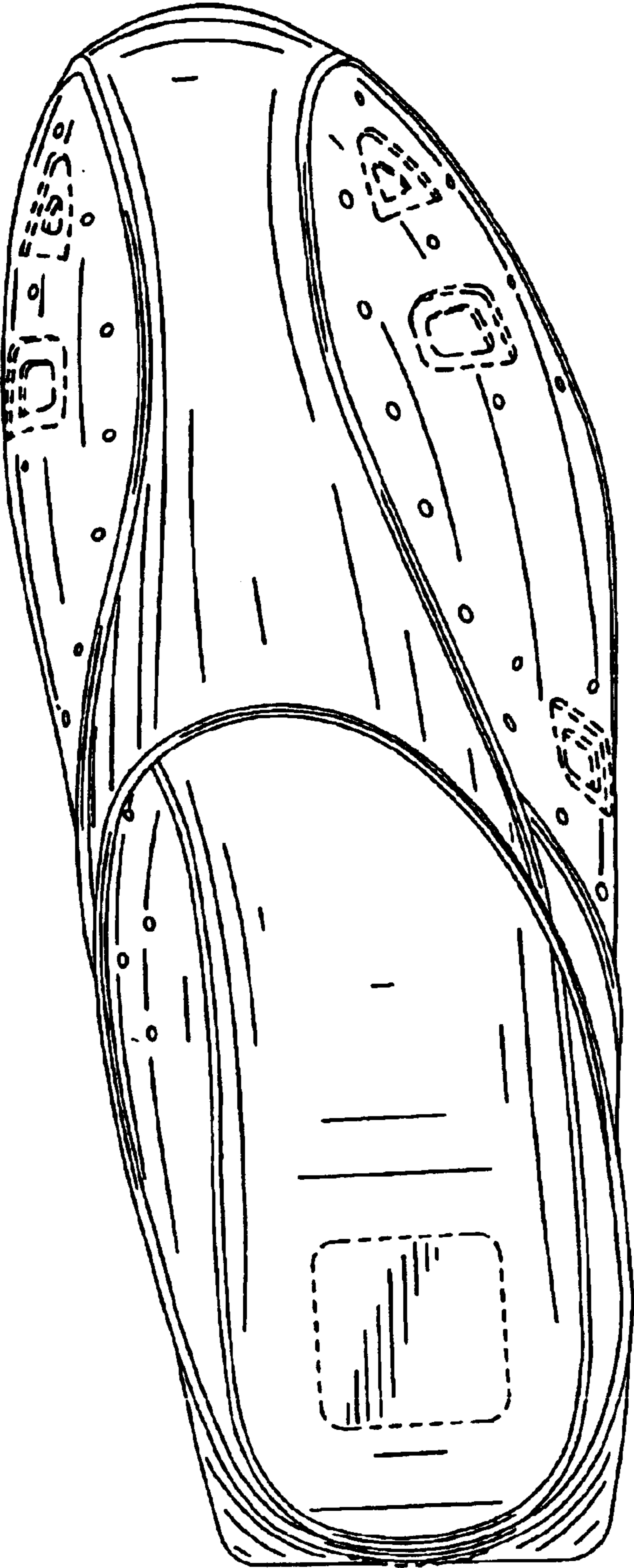

FIG. 4

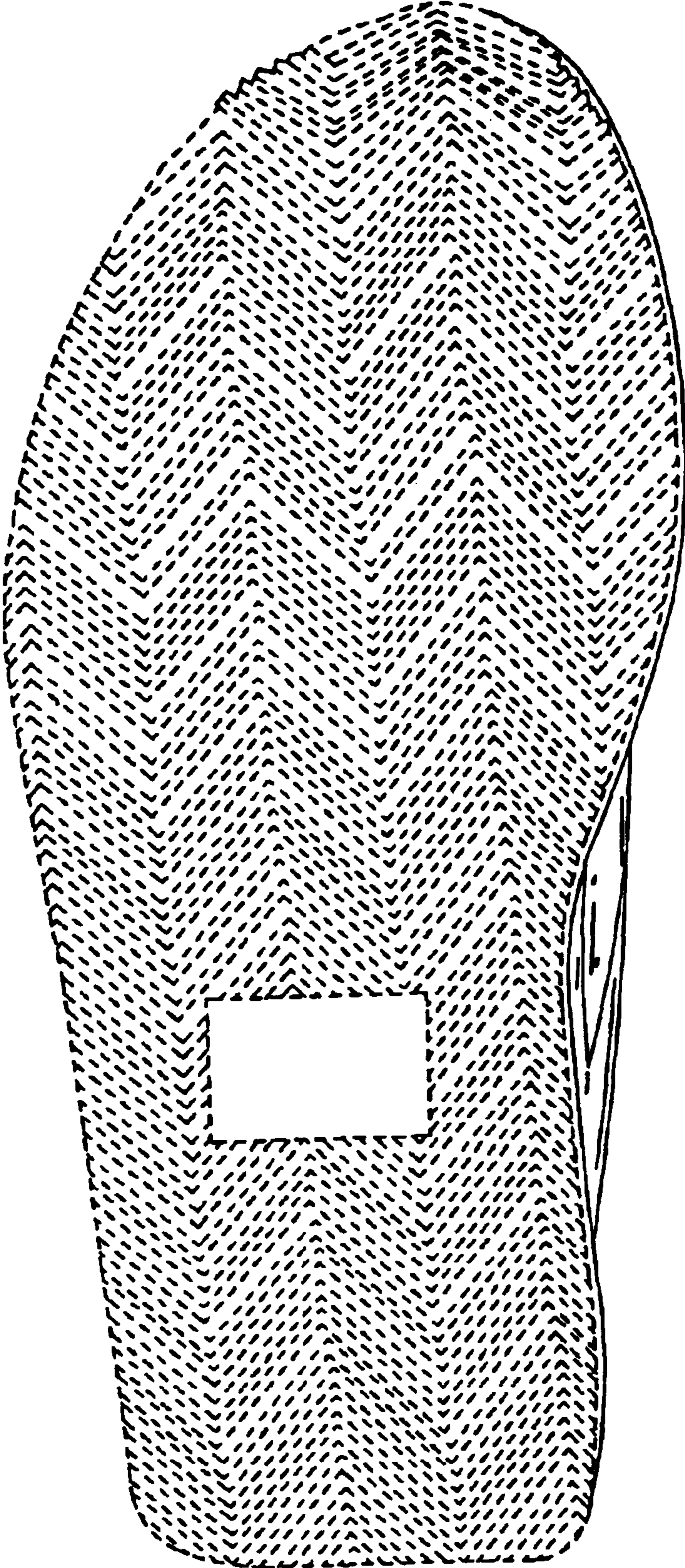

FIG. 5

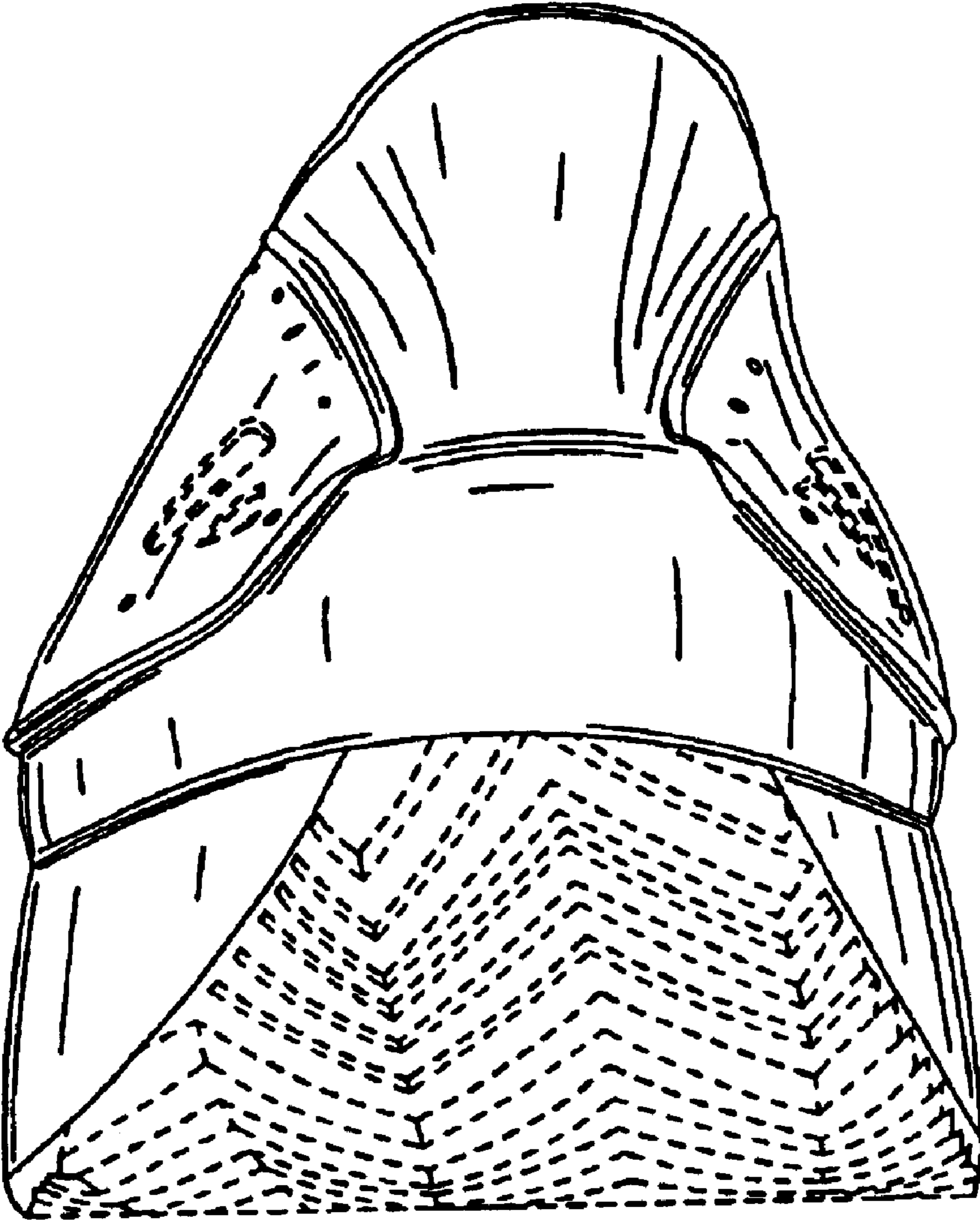

FIG. 6

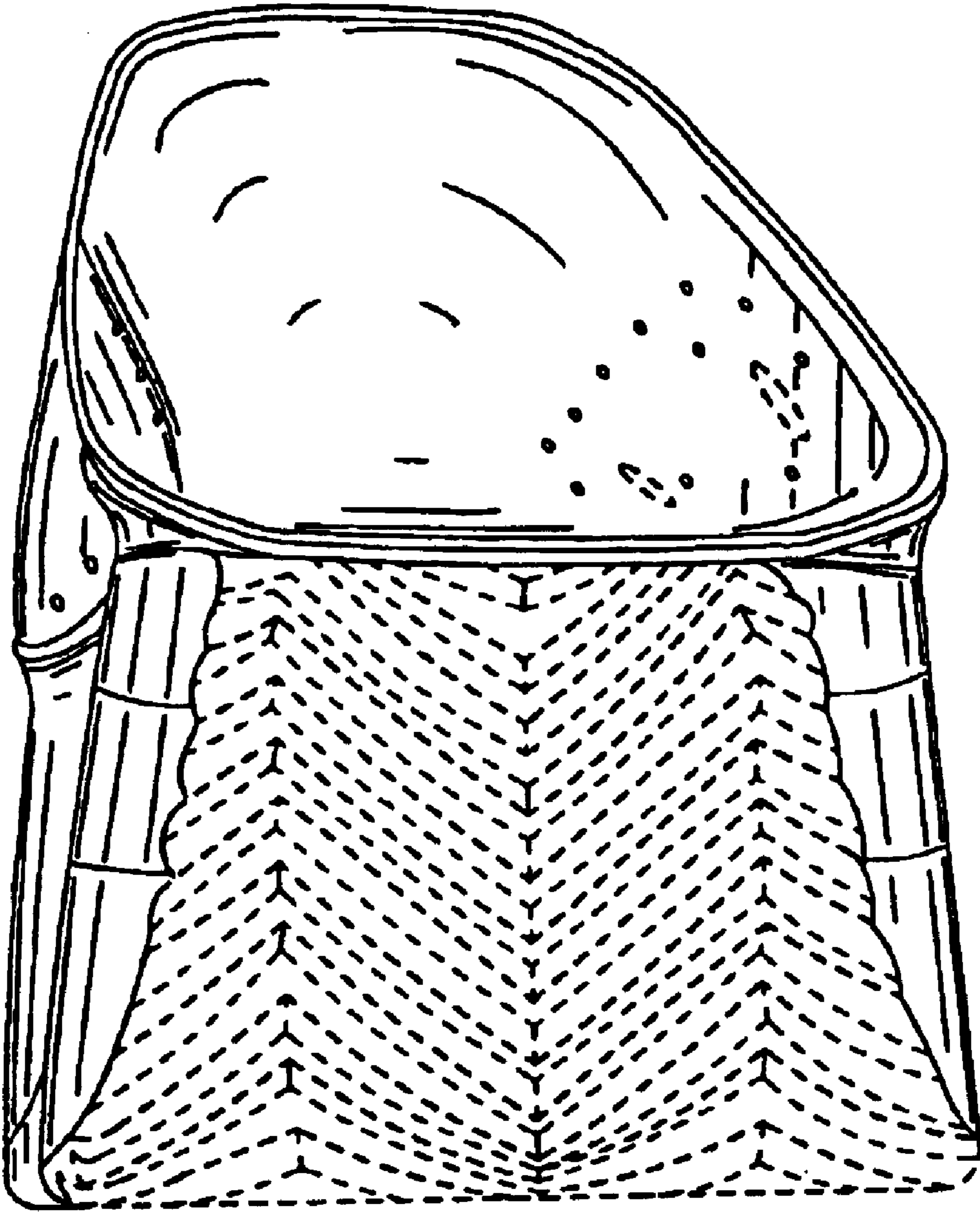

FIG. 7