

US00D493949S1

(12) **United States Design Patent**
Magro

(10) **Patent No.:** **US D493,949 S**

(45) **Date of Patent:** **** Aug. 10, 2004**

(54) **SHOE**

(75) **Inventor:** **Volney Dal Magro, Farroupilha (BR)**

(73) **Assignee:** **Grendene, S.A., Farroupilha RS (BR)**

(**) **Term:** **14 Years**

(21) **Appl. No.:** **29/179,209**

(22) **Filed:** **Apr. 7, 2003**

(51) **LOC (7) Cl.** **02-04**

(52) **U.S. Cl.** **D2/907; D2/908; D2/943**

(58) **Field of Search** **D2/896, 902, 907,**
D2/908, 934, 943, 948, 960, 951-953;
36/32 R, 45, 25 R, 50.1, 83, 88, 113, 114,
126-130

(56) **References Cited**

U.S. PATENT DOCUMENTS

299,840 A	*	6/1884	Norman	36/32 R
D95,336 S	*	4/1935	Goldberg	D2/934
D102,898 S	*	1/1937	Kalmon	D2/942
D103,301 S	*	2/1937	Borda	D2/934
D129,700 S	*	9/1941	Crossman	D2/960
D175,203 S	*	7/1955	Wall	D2/944
3,626,610 A	*	12/1971	Dassler	36/50.1

D268,710 S	*	4/1983	Anderie	D2/943
D272,962 S	*	3/1984	Clarvit	D2/943
D377,412 S	*	1/1997	Longbottom et al.	D2/969
D390,343 S	*	2/1998	Chen	D2/902
D449,429 S	*	10/2001	McClaskie	D2/960
D455,251 S	*	4/2002	Sakai	D2/969
D481,859 S	*	11/2003	Belley et al.	D2/969

* cited by examiner

Primary Examiner—Dominic Simone

(74) *Attorney, Agent, or Firm*—Luedeka, Neeley & Graham, PC

(57) **CLAIM**

The ornamental design for a shoe, as shown.

DESCRIPTION

FIG. 1 is a perspective view of a shoe showing my new design;

FIG. 2 is a right-hand side elevational view of my new design;

FIG. 3 is a left-hand side elevational view of my new design;

FIG. 4 is a top plan view of my new design;

FIG. 5 is a bottom plan view of my new design.

FIG. 6 is a front elevational view of my new design; and,

FIG. 7 is a back side elevational view of my new design.

1 Claim, 7 Drawing Sheets

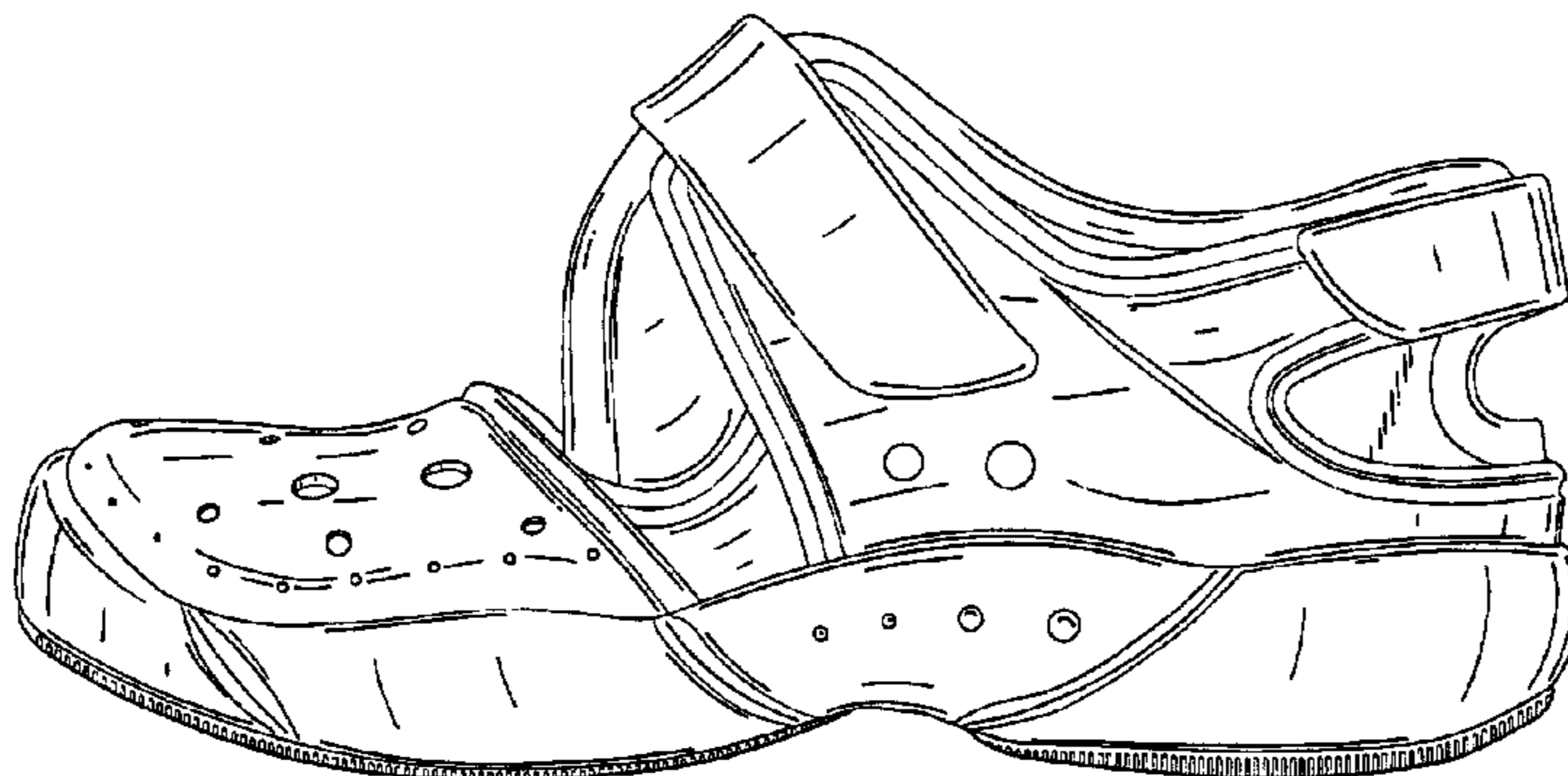
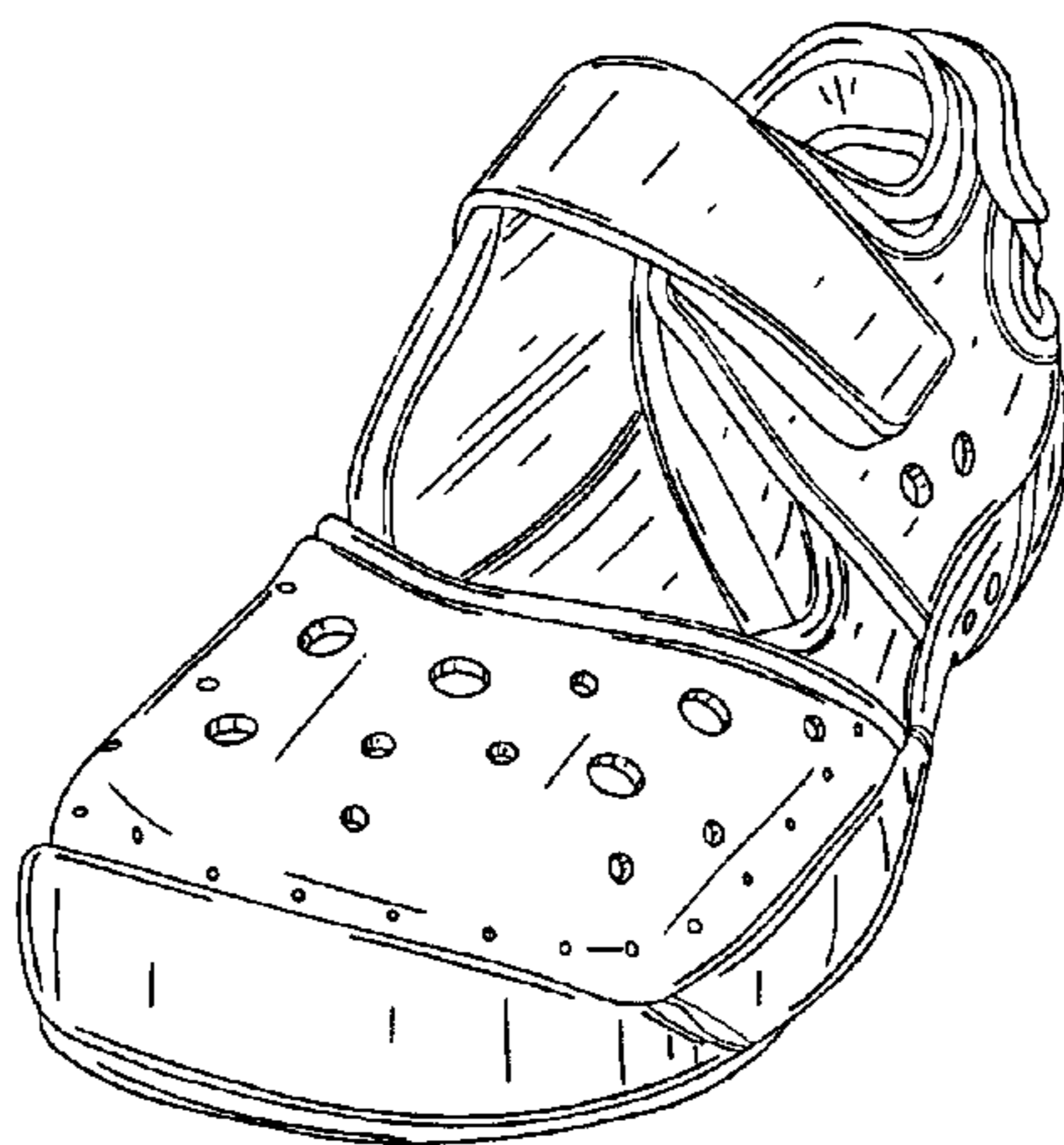

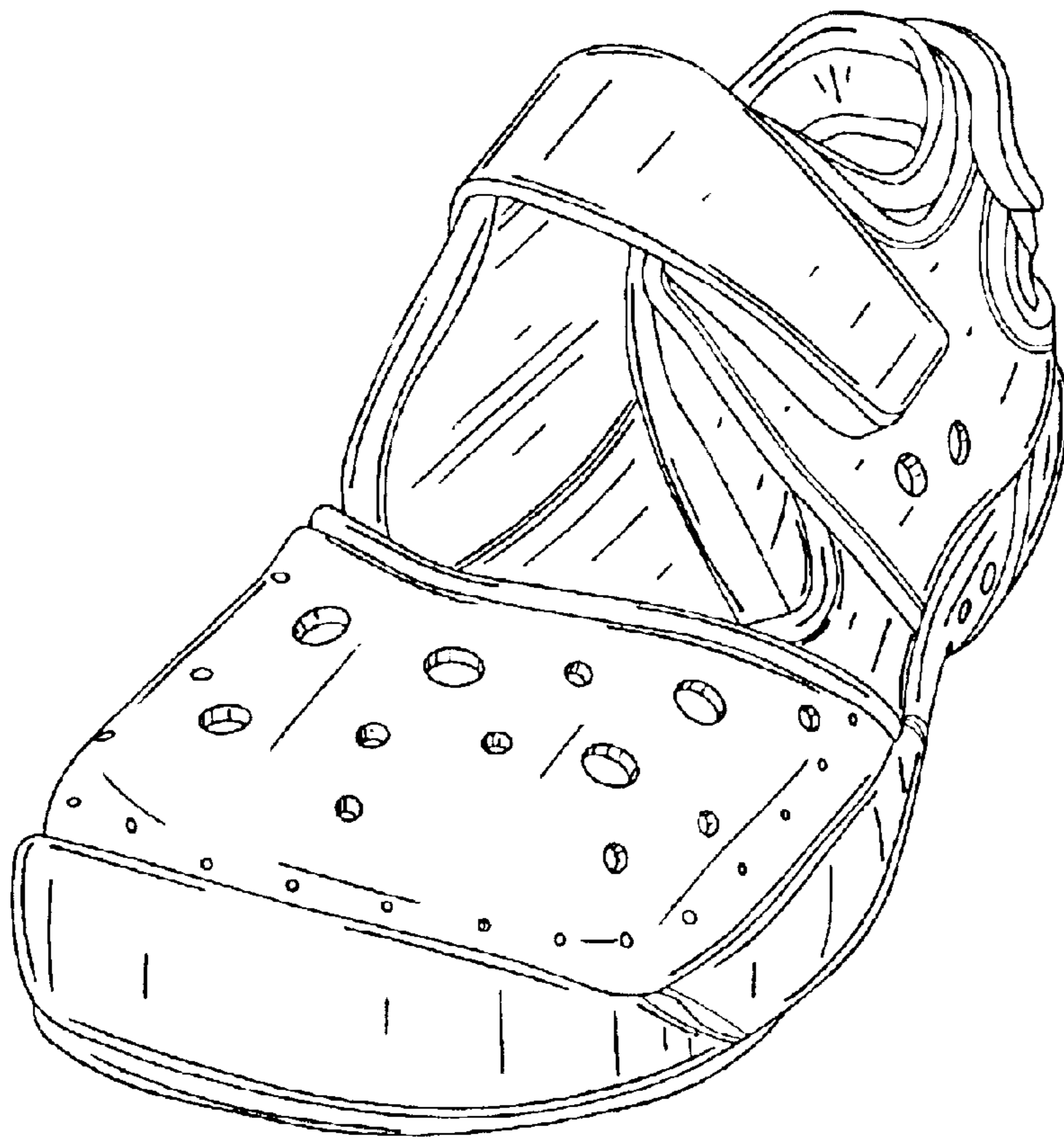

FIG. 1

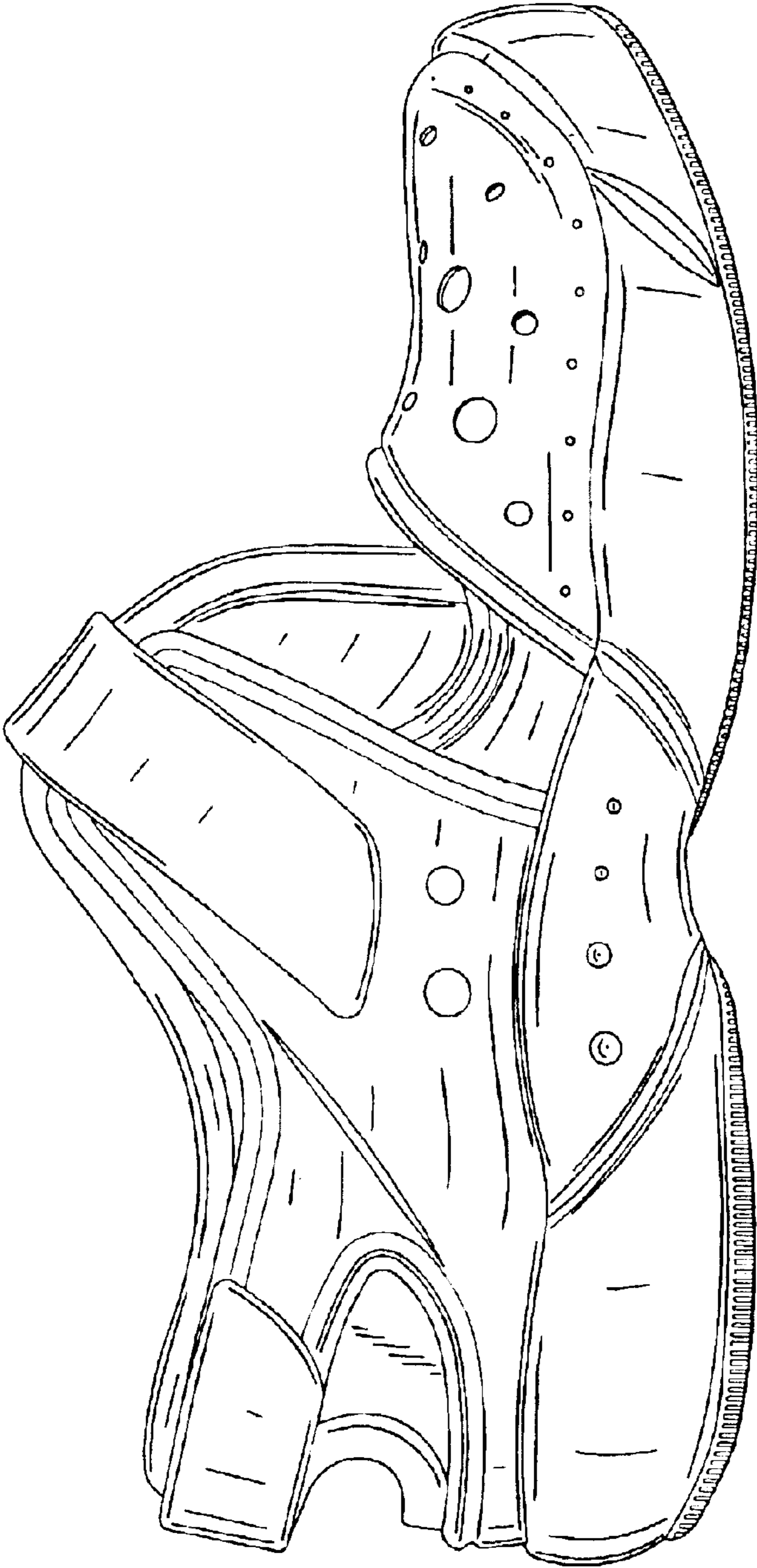

FIG. 2

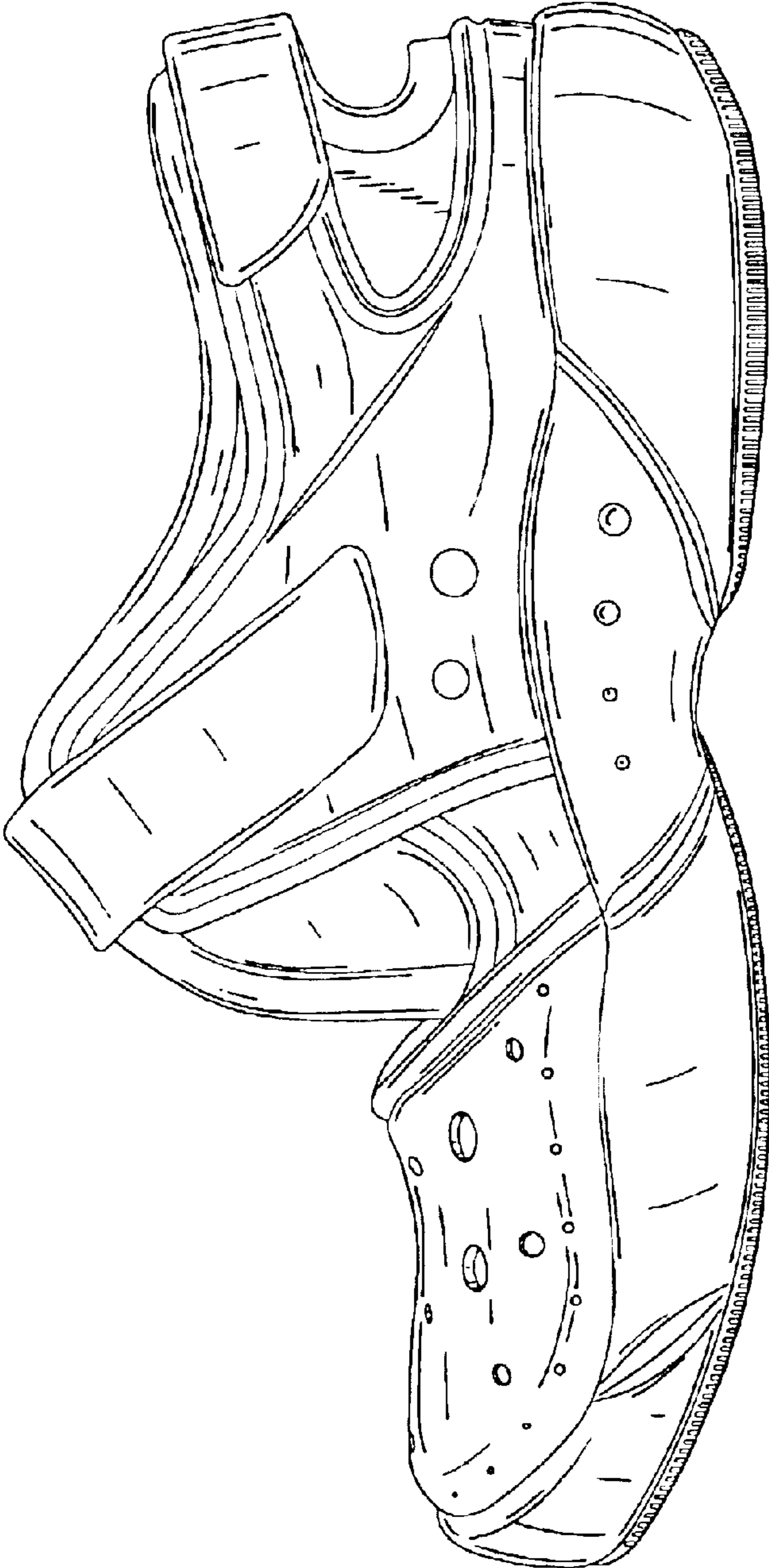

FIG. 3

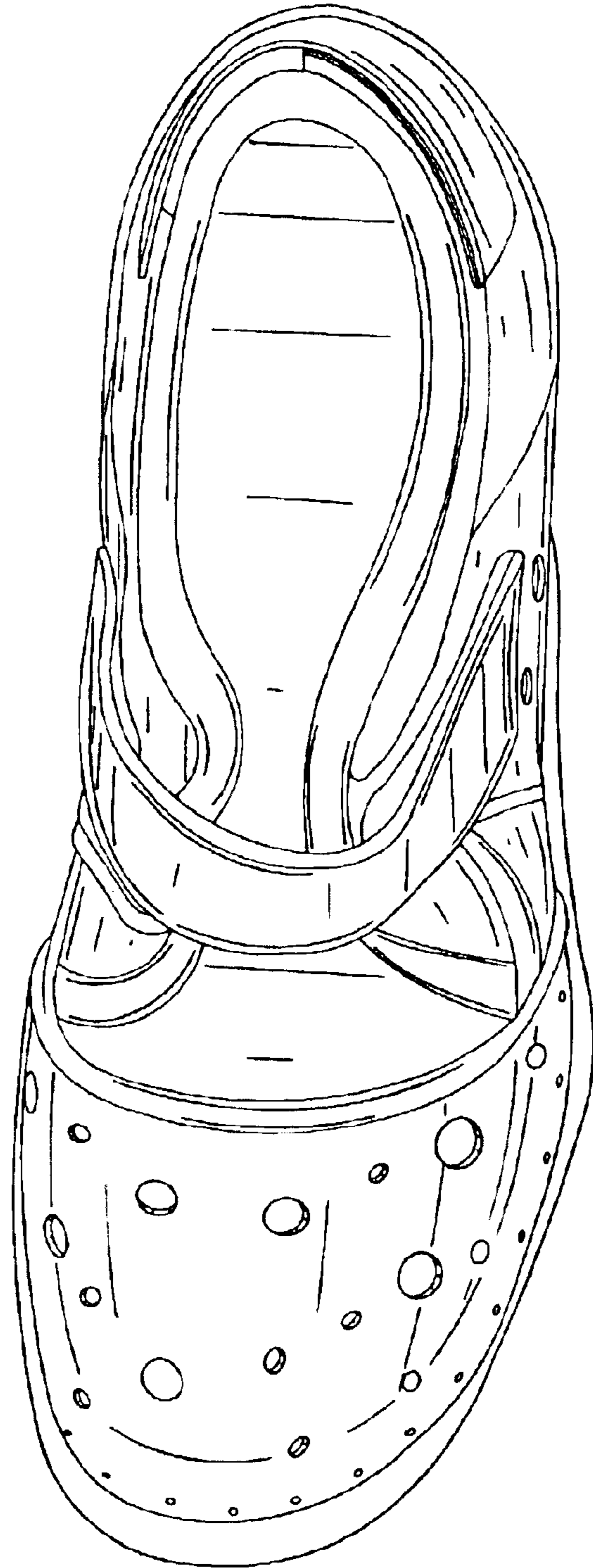

FIG. 4

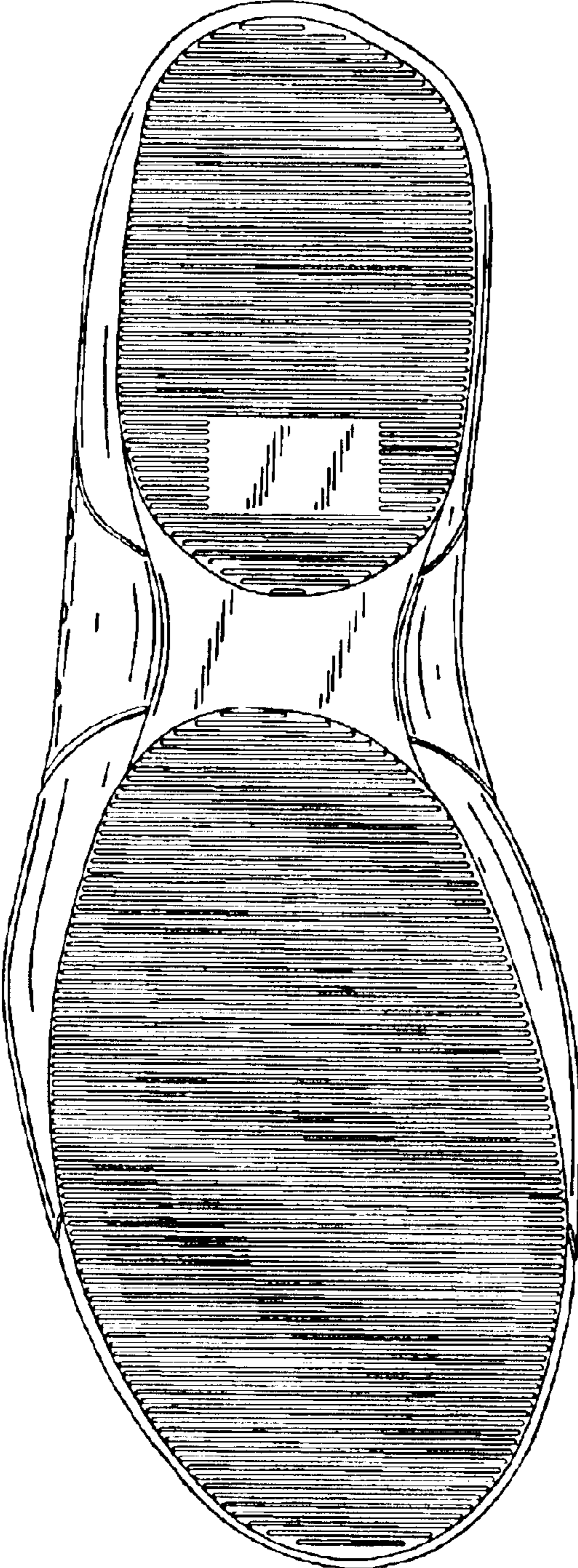

FIG. 5

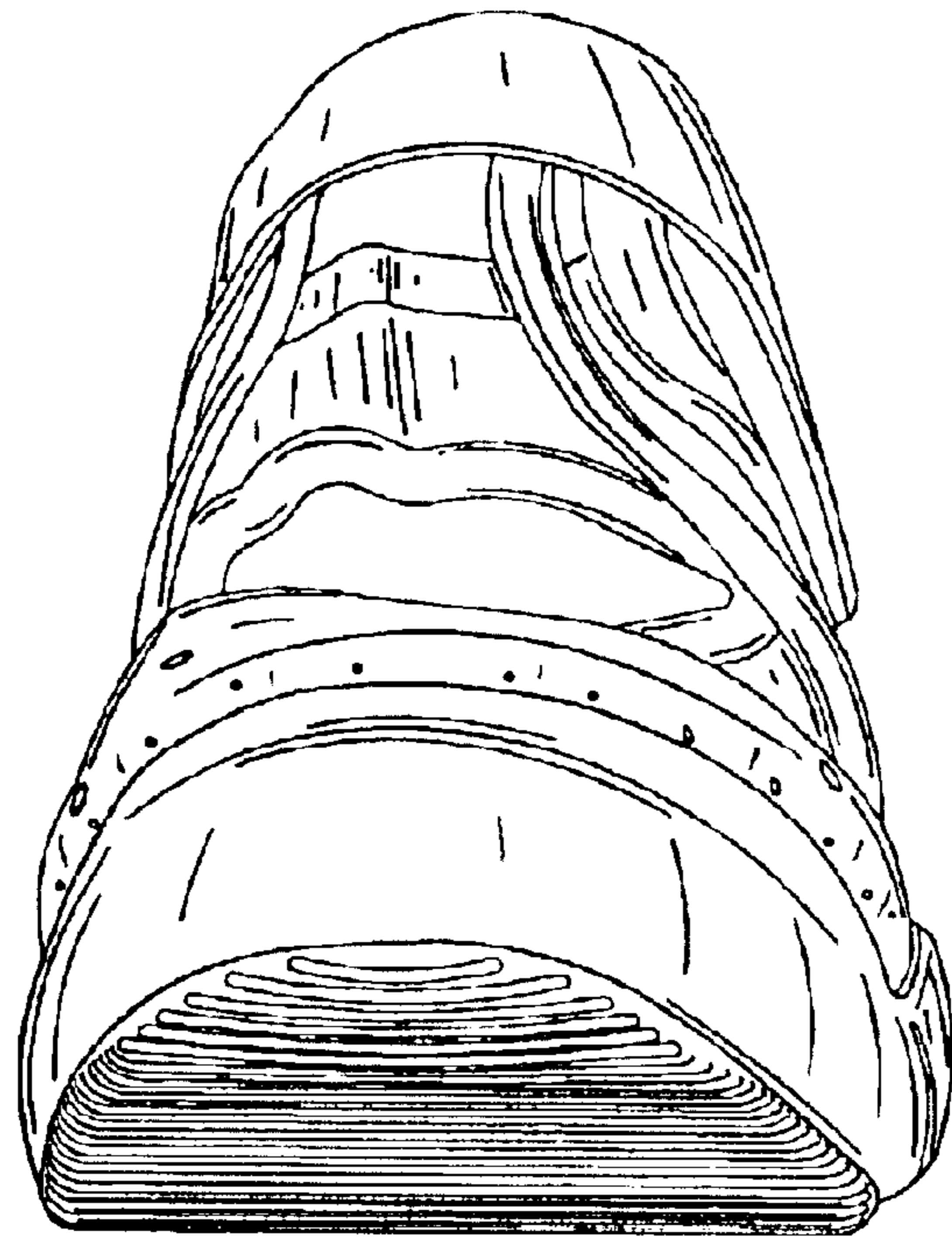

FIG. 6



FIG. 7