

US00D493767S1

(12) **United States Design Patent**
Himuro et al.

(10) **Patent No.:** **US D493,767 S**

(45) **Date of Patent:** **** Aug. 3, 2004**

(54) **TREAD PORTION OF AN AUTOMOBILE TIRE**

Primary Examiner—Robert M. Spear
(74) *Attorney, Agent, or Firm*—Sughrue Mion, PLLC

(75) Inventors: **Yasuo Himuro**, Chuo-ku (JP); **Atsushi Miyasaka**, Chuo-ku (JP)

(57) **CLAIM**

The ornamental design for a tread portion of an automobile tires, as shown and described.

(73) Assignee: **Bridgestone Corporation**, Tokyo (JP)

(**) Term: **14 Years**

DESCRIPTION

(21) Appl. No.: **29/188,803**

FIG. 1 is a perspective view of a tread portion of an automobile tire, it being understood that the tread pattern repeats uniformly throughout the circumference of the tire.

(22) Filed: **Aug. 25, 2003**

FIG. 2 is a front elevation view thereof, a top plan view and a bottom plan view are identical with the front elevation view.

(30) **Foreign Application Priority Data**

Feb. 27, 2003 (JP) 2003-004830

FIG. 3 is a rear elevation view thereof.

(51) **LOC (7) Cl.** **12-15**

(52) **U.S. Cl.** **D12/603**

FIG. 4 is a right side elevation view thereof.

(58) **Field of Search** D12/546, 551–556,
D12/563–565, 567, 579, 581, 586–590,
599, 600–603, 900; 152/209.1–209.28

FIG. 5 is a left side elevation view thereof.

(56) **References Cited**

FIG. 6 is an enlarged fragmentary front view thereof; and,
FIG. 7 is a cross-sectional view thereof taken along line 7—7 in FIG. 6.

U.S. PATENT DOCUMENTS

- D347,607 S * 6/1994 Montag et al. D12/603
- D446,174 S * 8/2001 Lissan et al. D12/603
- D446,482 S * 8/2001 Fantanzo et al. D12/602
- D458,588 S * 6/2002 Welbes D12/603
- D483,323 S * 12/2003 Williams D12/603

The portion of the article shown in broken lines is for illustrative purpose only and forms no part of the claimed design.

The stippled surface shading represents the recessed portion of the tread grooves, having a depth as best shown in FIG. 7.

OTHER PUBLICATIONS

National Ovation Tire, Del-Nat Tire Corporation Ad, Tire Review Magazine, Oct. 2001, p. 31.*

* cited by examiner

1 Claim, 7 Drawing Sheets

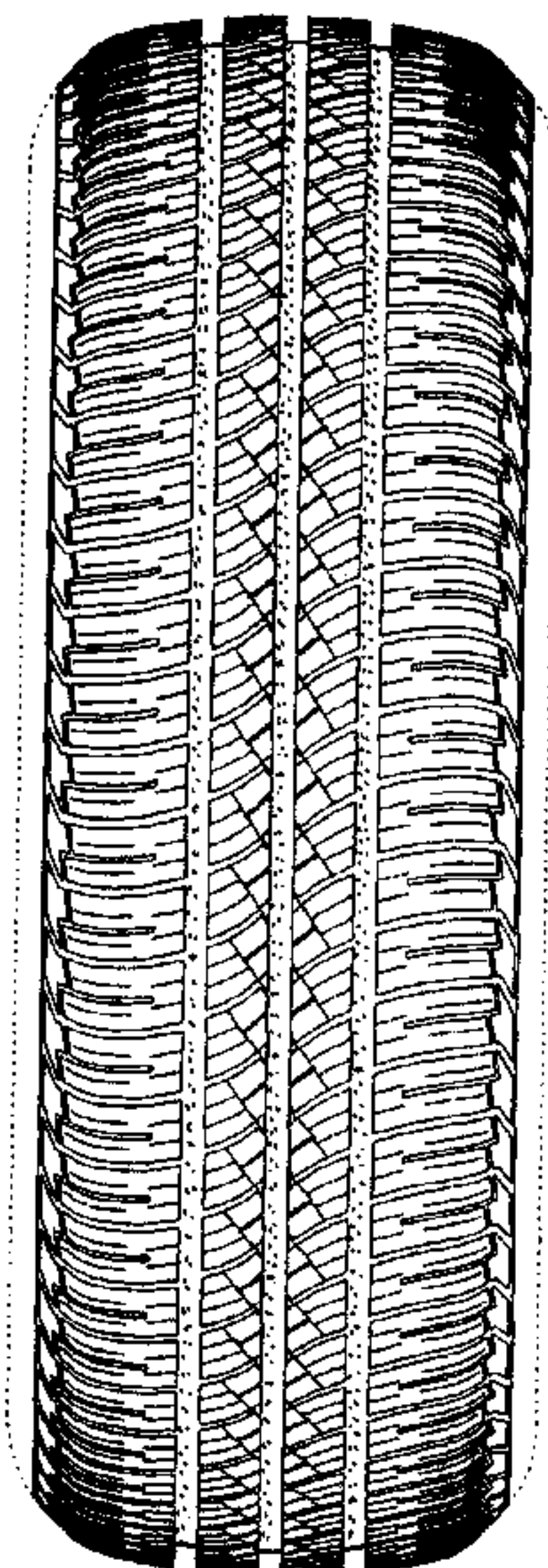

FIG. 1

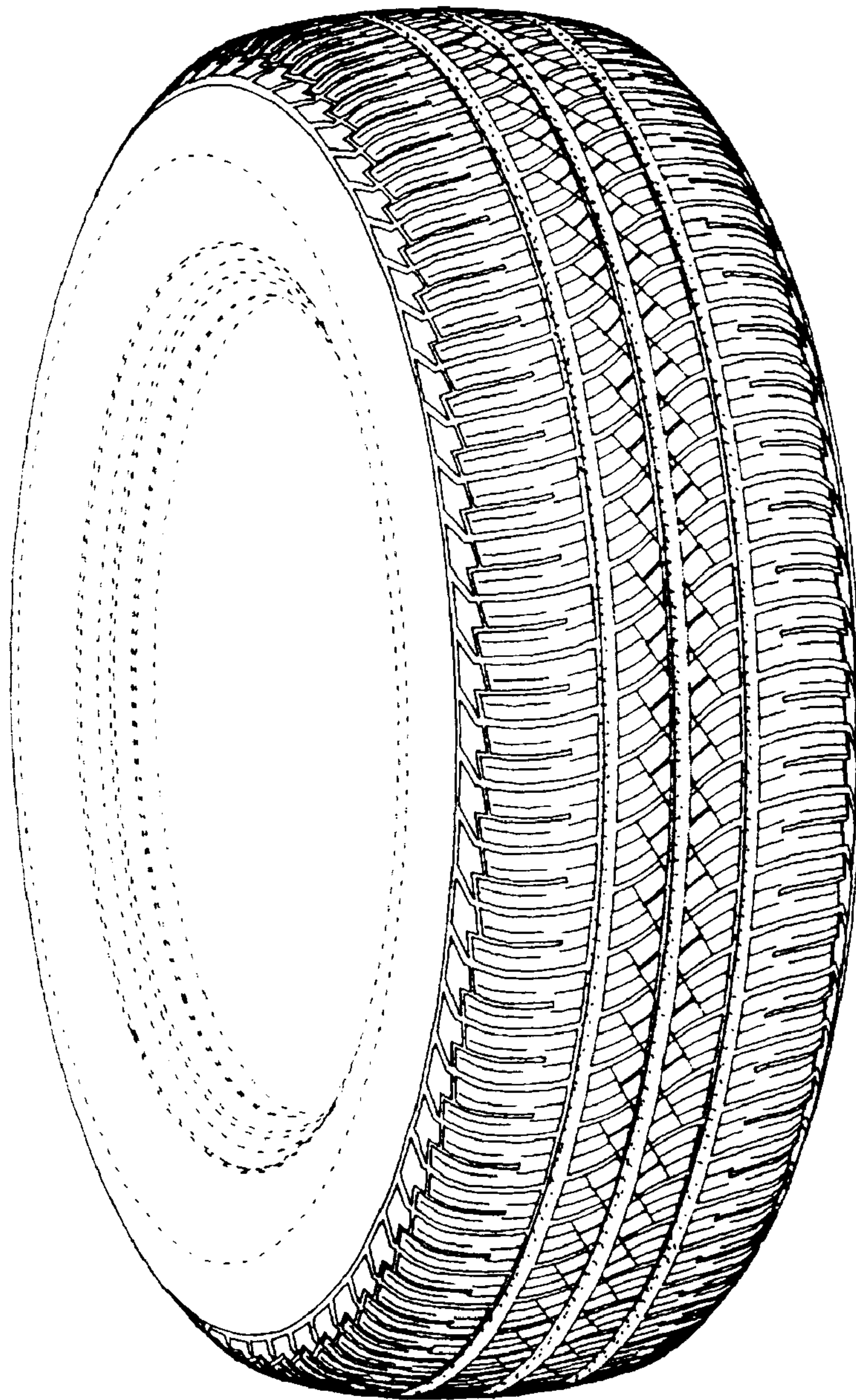

FIG. 2

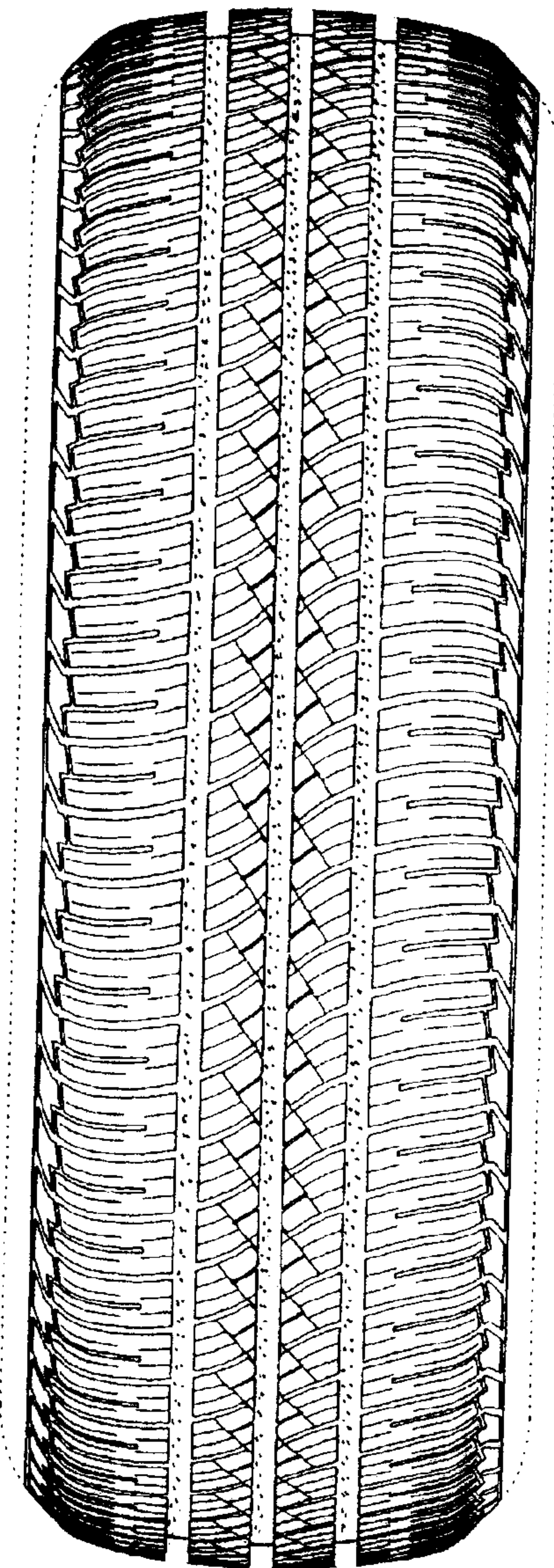

FIG. 3

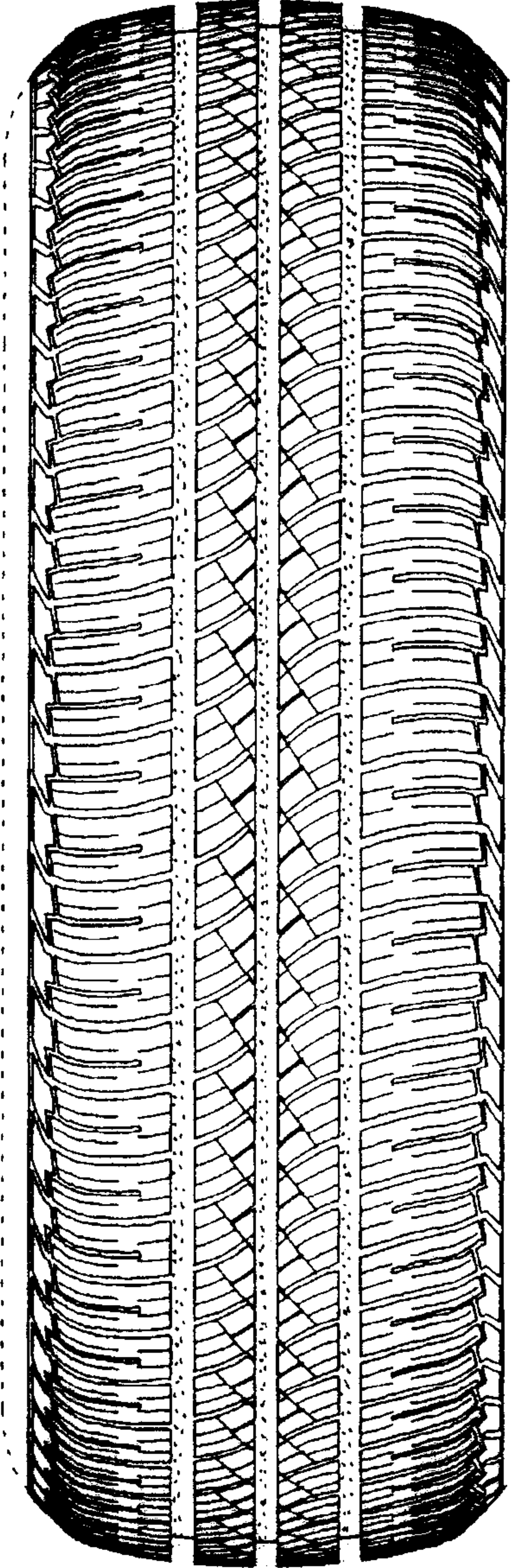

FIG. 4

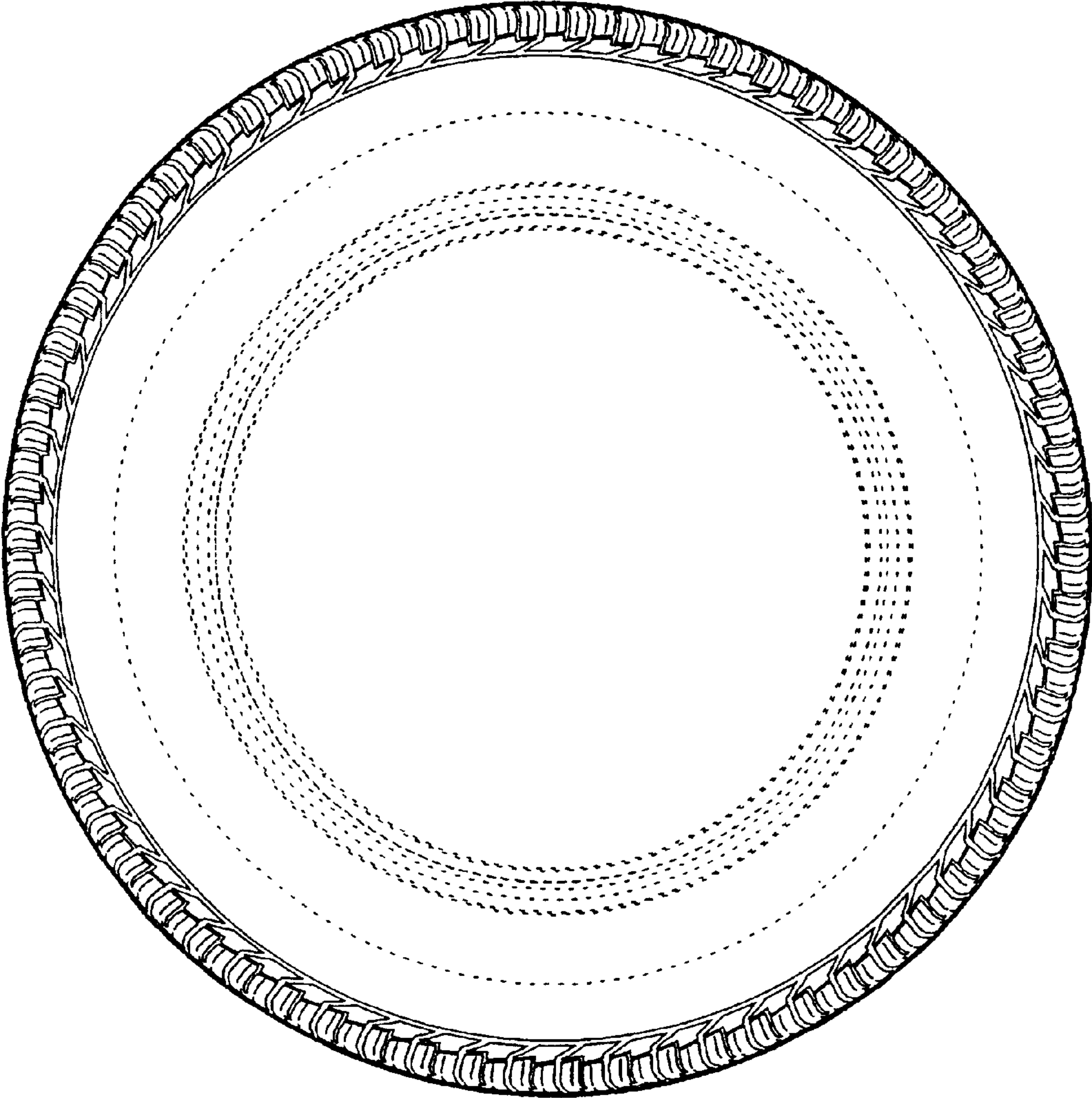

FIG. 5

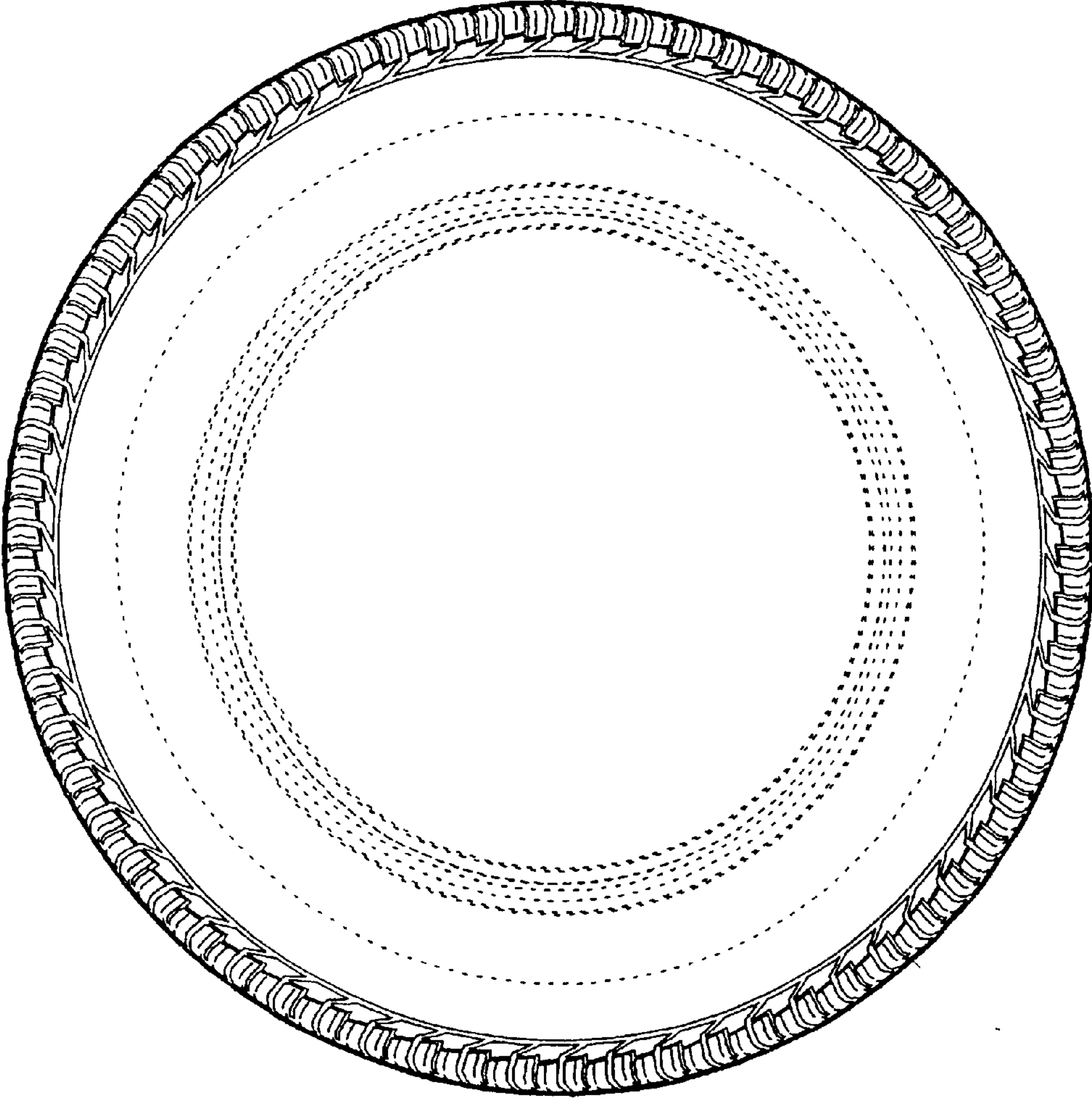

FIG. 6

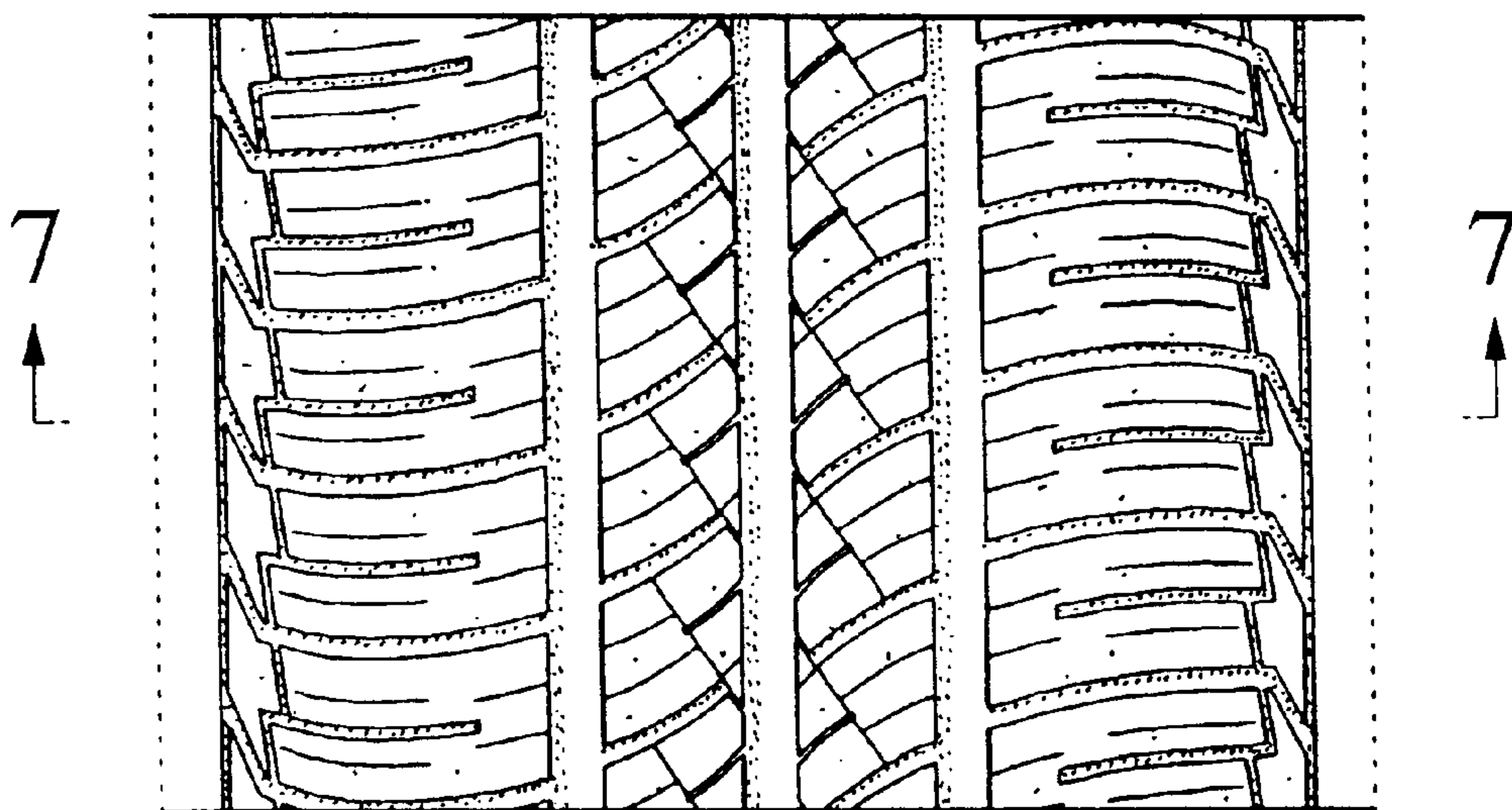

FIG. 7

