

US00D493741S1

(12) **United States Design Patent**  
**Pachachi**

(10) **Patent No.:** **US D493,741 S**

(45) **Date of Patent:** **\*\* Aug. 3, 2004**

(54) **RING**

D242,377 S \* 11/1976 Meyer ..... D11/29  
6,546,562 B2 \* 4/2003 Cheng ..... 2/171

(75) **Inventor:** **Reema Pachachi**, London (GB)

\* cited by examiner

(73) **Assignee:** **De Beers LV Ltd.**, London (GB)

*Primary Examiner*—Catherine R. Oliver  
(74) *Attorney, Agent, or Firm*—Clifford W. Browning;  
Woodard, Emhardt, Moriarty, McNett & Henry LLP

(\*\*) **Term:** **14 Years**

(21) **Appl. No.:** **29/170,798**

(57) **CLAIM**

(22) **Filed:** **Nov. 12, 2002**

The ornamental design for a ring, as shown and described.

(51) **LOC (7) Cl.** ..... **11-01**

**DESCRIPTION**

(52) **U.S. Cl.** ..... **D11/26**

(58) **Field of Search** ..... D11/26-40; 63/15,  
63/15.1-15.5, 15.45, 15.6, 15.65, 15.7,  
15.8, 26-28

FIG. 1 is a front view of a ring, showing my new design.  
FIG. 2 is a rear view of FIG. 1.  
FIG. 3 is a top view of FIG. 1.  
FIG. 4 is a bottom view of FIG. 1.  
FIG. 5 is a right side view of FIG. 1.  
FIG. 6 is a left side view of FIG. 1; and,  
FIG. 7 is a perspective view of FIG. 1.

(56) **References Cited**

**U.S. PATENT DOCUMENTS**

1,178,186 A \* 4/1916 Spaney ..... 63/15.4  
D211,488 S \* 6/1968 Howe ..... D11/30

**1 Claim, 1 Drawing Sheet**

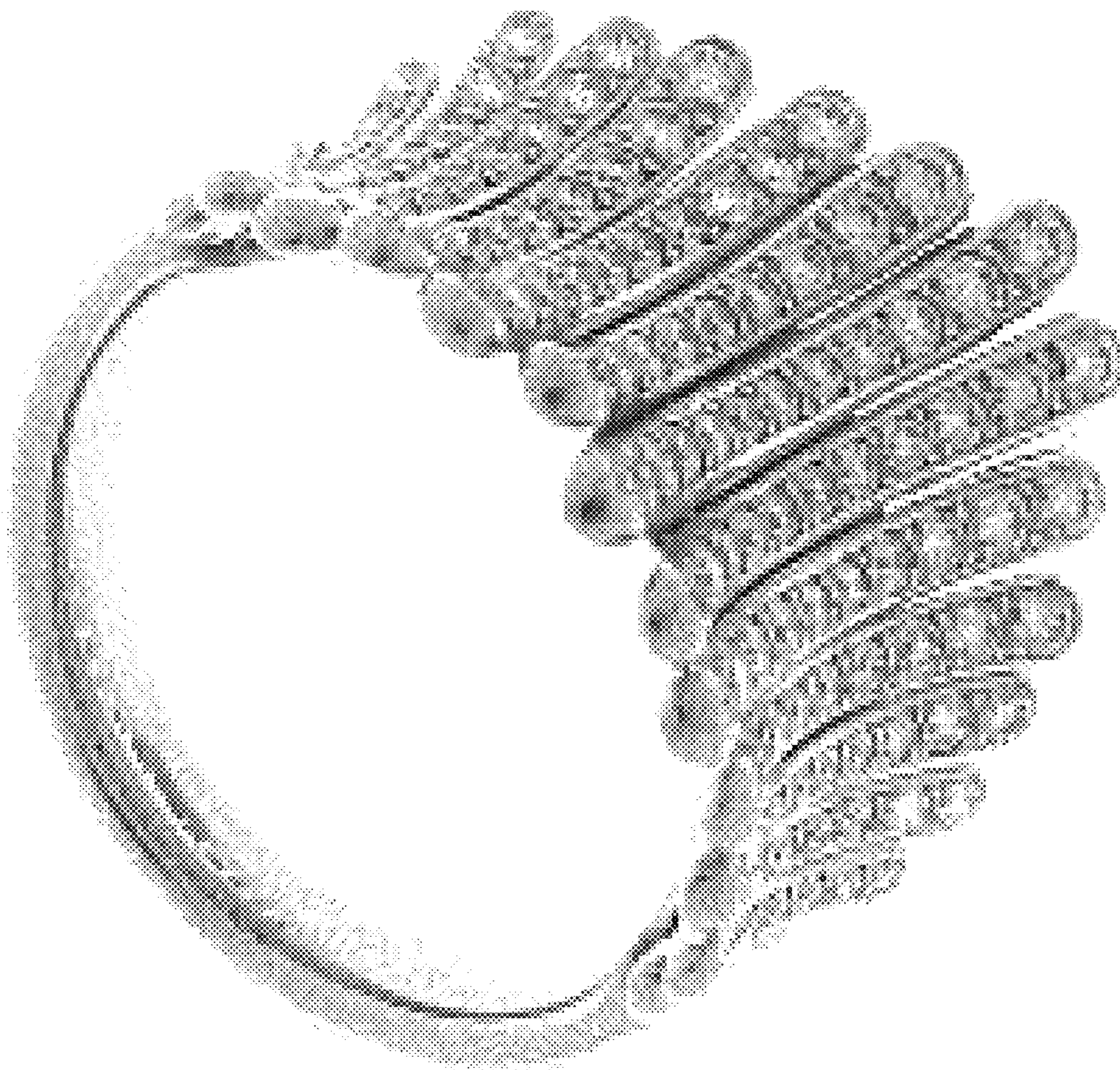

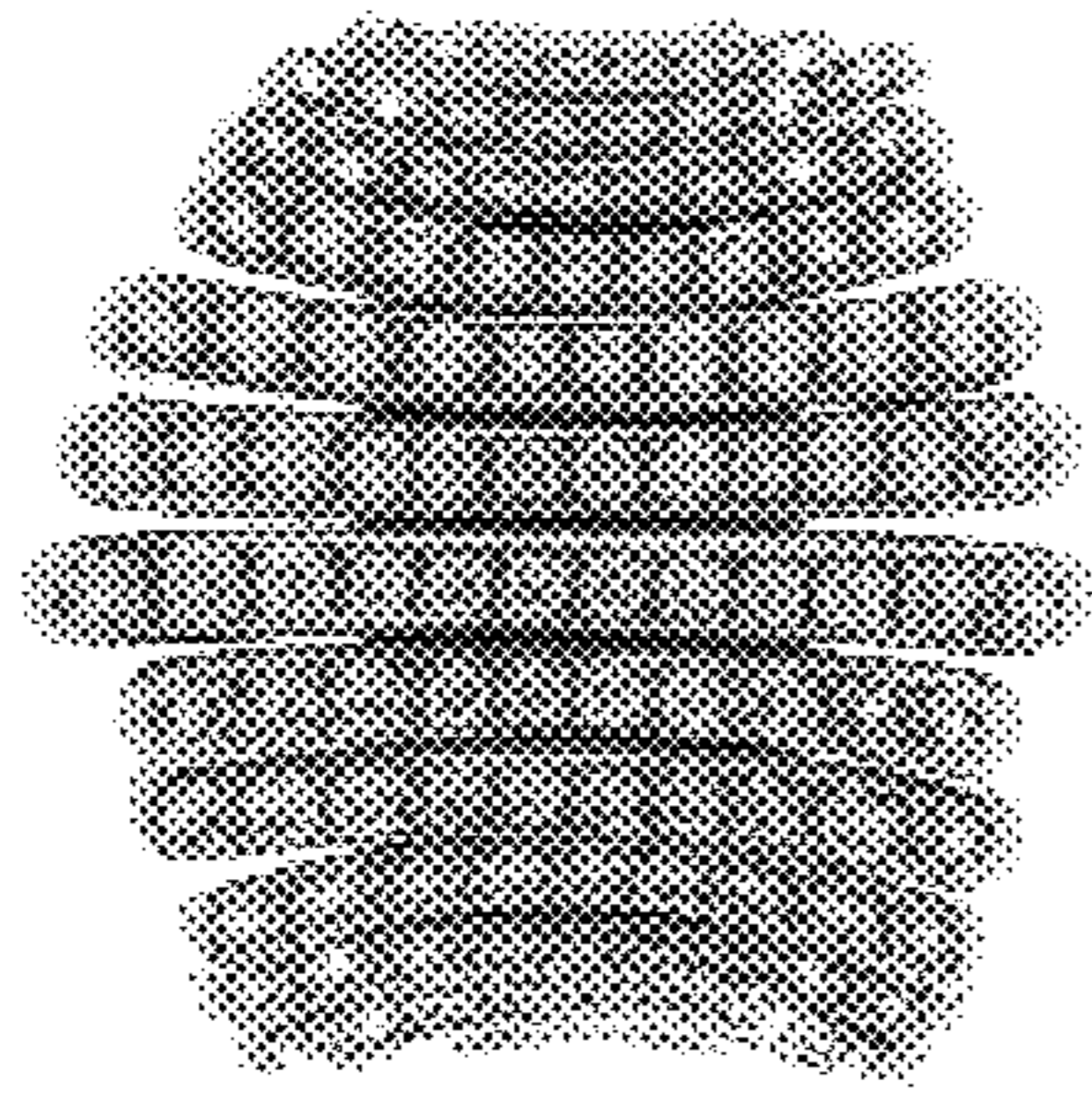

**Fig. 1**

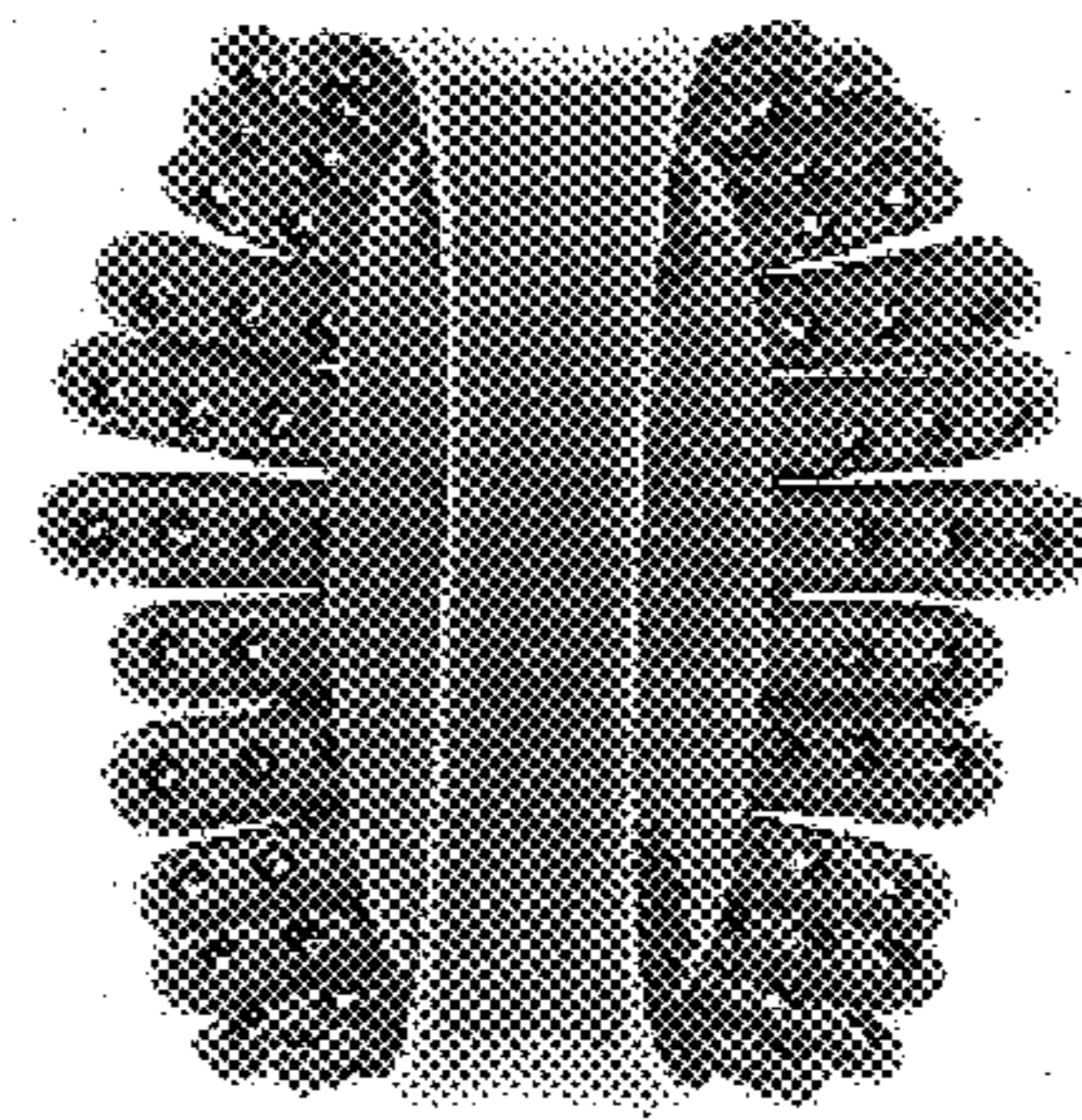

**Fig. 2**



**Fig. 3**

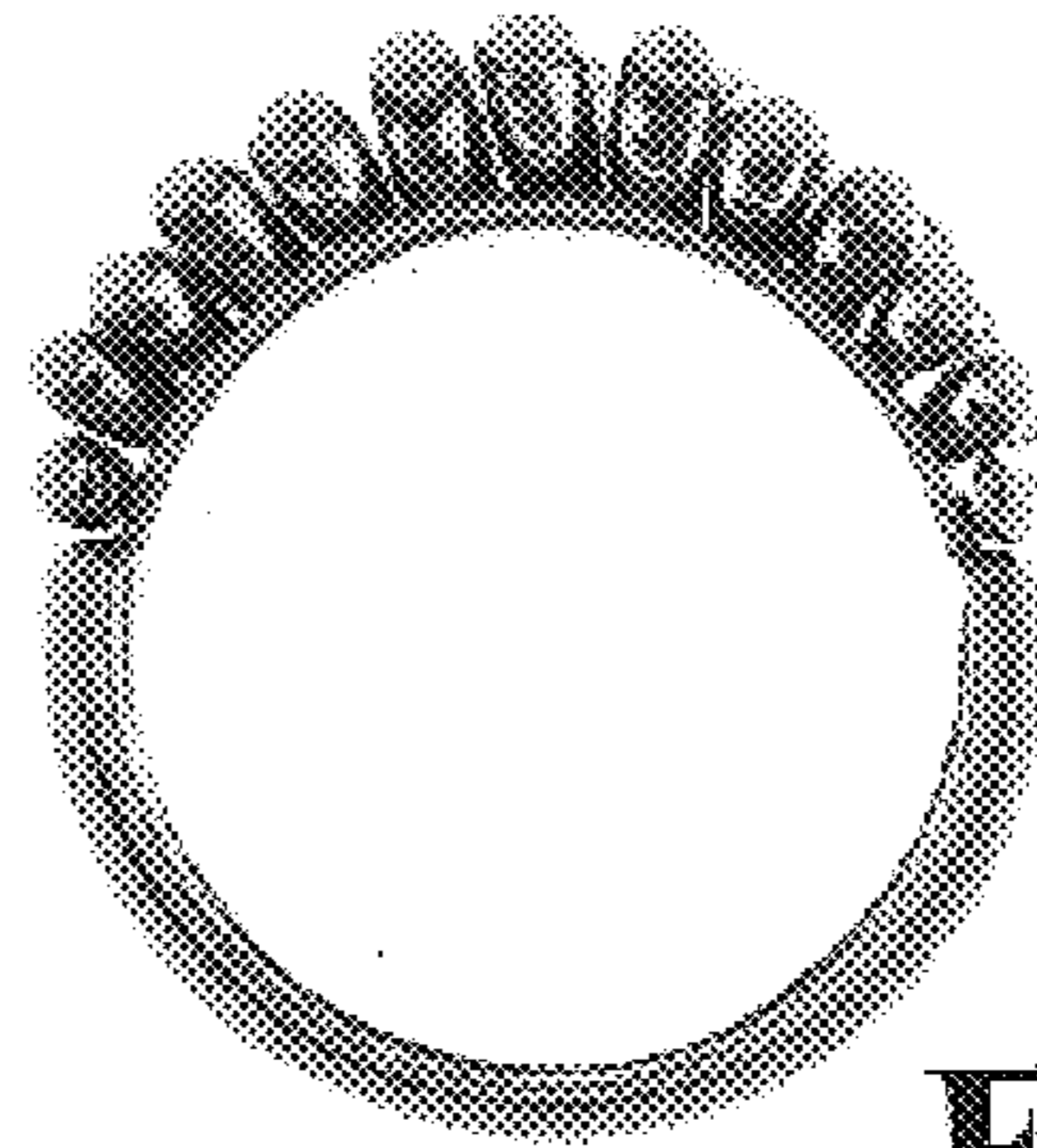

**Fig. 4**

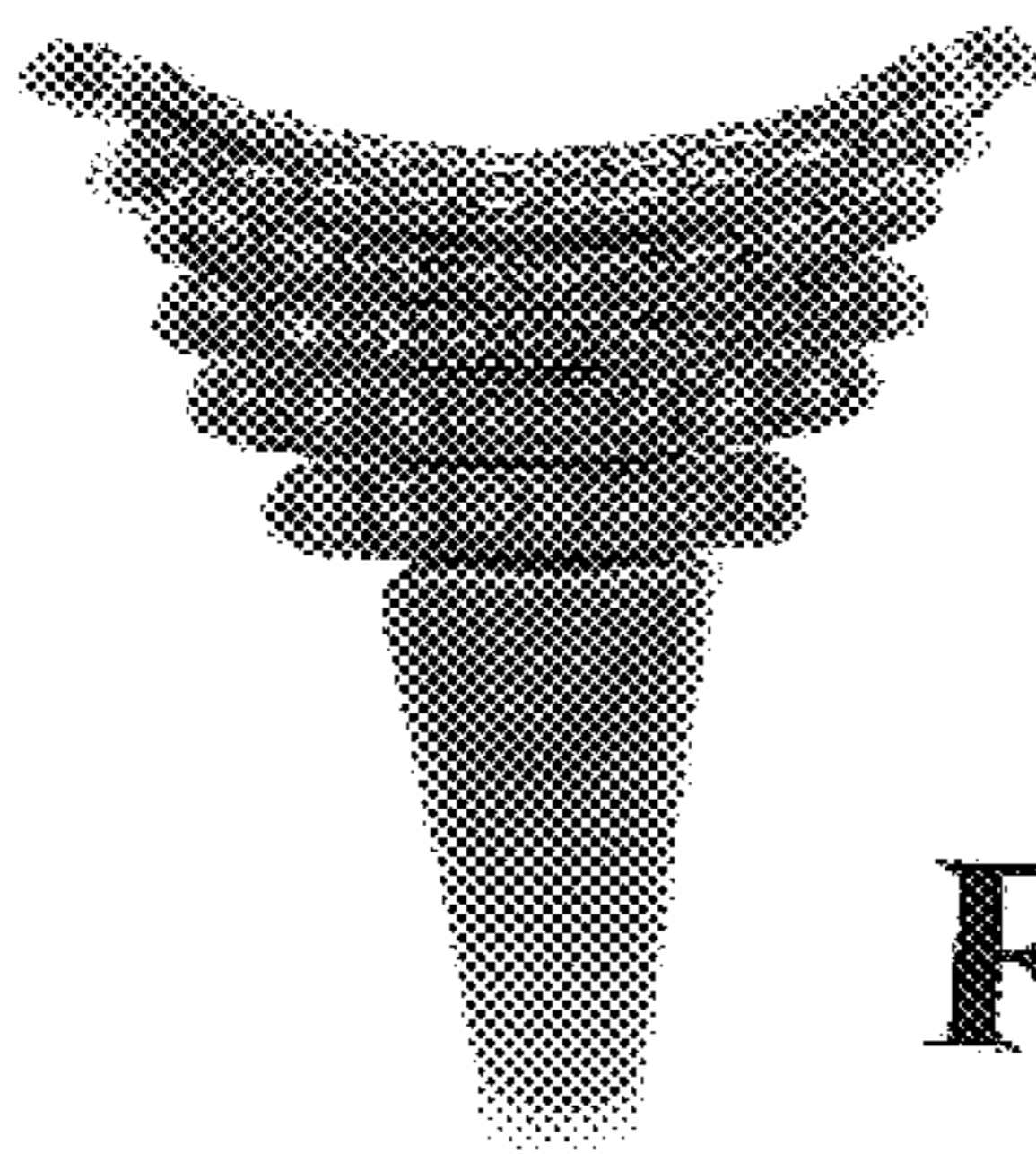

**Fig. 5**

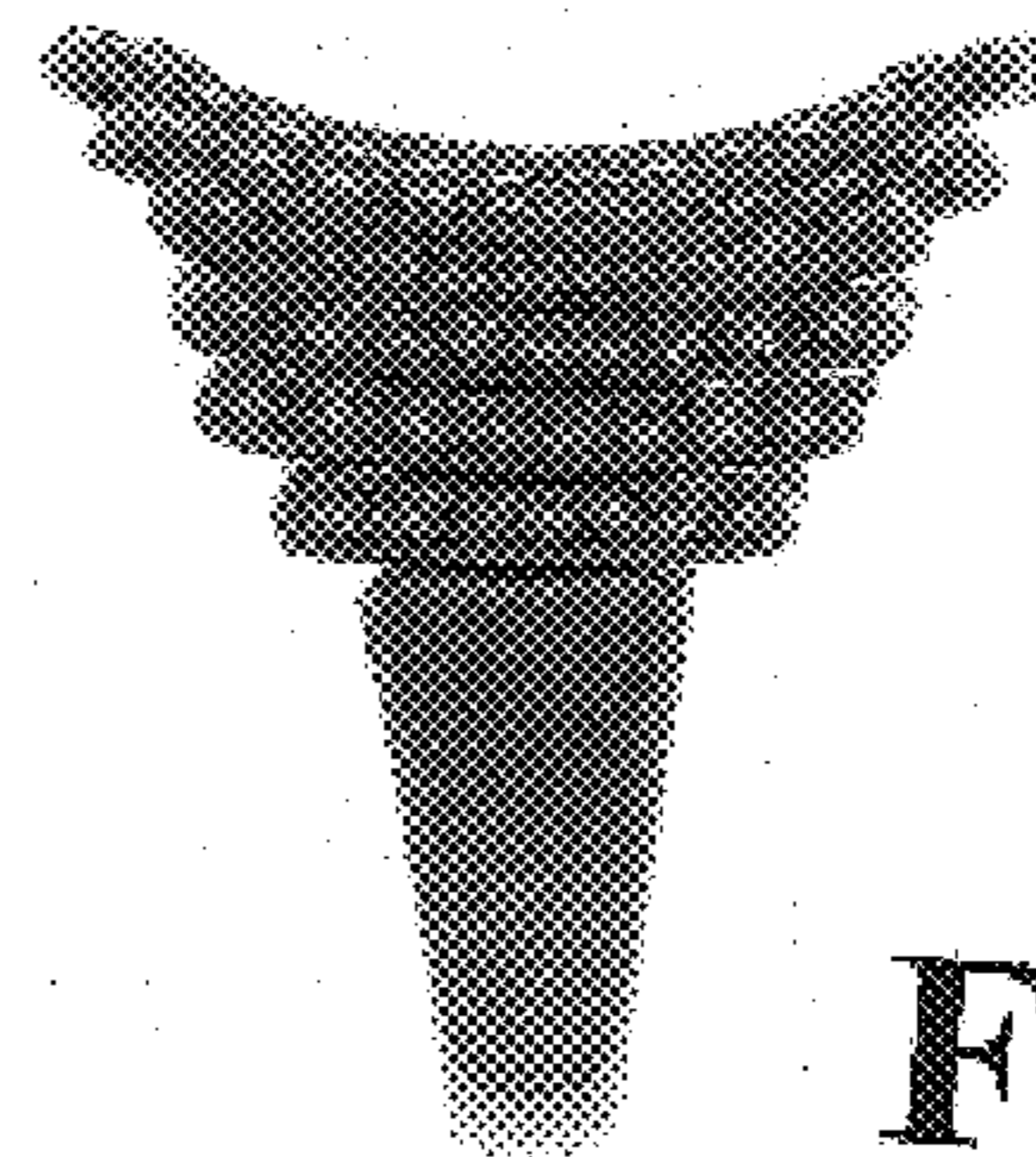

**Fig. 6**

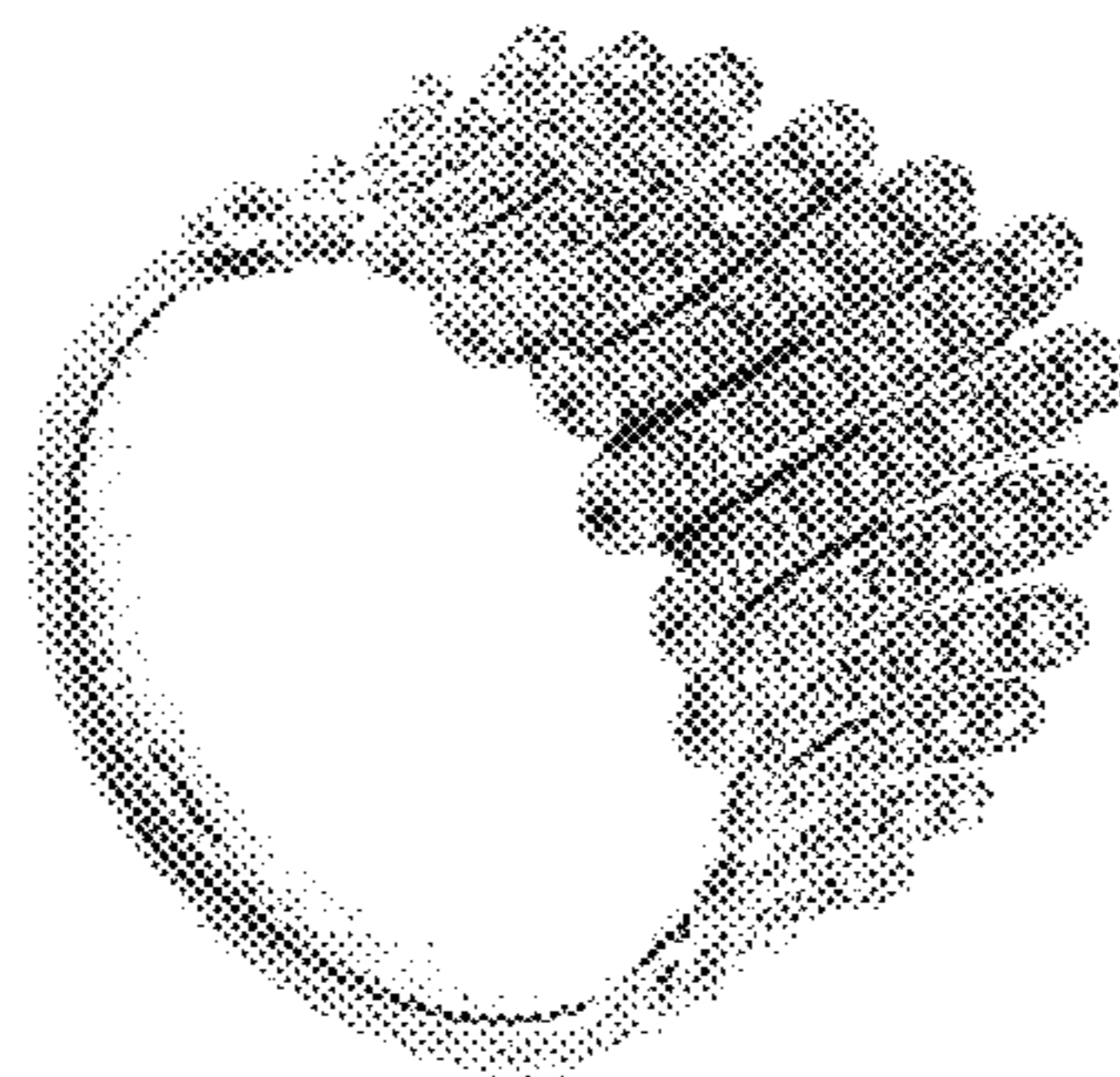

**Fig. 7**