

US00D493604S1

(12) **United States Design Patent**
Willoughby

(10) **Patent No.:** **US D493,604 S**

(45) **Date of Patent:** **** Aug. 3, 2004**

(54) **TWO-COLORED SWIRLED CEREAL PIECE**

(75) **Inventor:** **Chris Willoughby**, Battle Creek, MI (US)

(73) **Assignee:** **Kellogg Company**, Battle Creek, MI (US)

(**) **Term:** **14 Years**

(21) **Appl. No.:** **29/173,401**

(22) **Filed:** **Dec. 27, 2002**

(51) **LOC (7) Cl.** **01-01**

(52) **U.S. Cl.** **D1/129**

(58) **Field of Search** D1/127-129, 130, D1/125; 426/94, 502-504, 549, 293, 556, 138, 104, 128, 619, 496

(56) **References Cited**

U.S. PATENT DOCUMENTS

3,156,194 A	*	11/1964	Scott	426/501
D205,027 S		6/1966	Scharschmidt		
D218,726 S		9/1970	La Mothe et al.		
D234,099 S	*	1/1975	Gobble	D1/129
D291,740 S		9/1987	Spiel et al.		
D312,345 S		11/1990	Daldrup		
D314,855 S		2/1991	Puglisi et al.		
D317,372 S		6/1991	Rothamel et al.		
5,030,466 A	*	7/1991	Kageyama et al.	426/502
D327,974 S		7/1992	Taylor et al.		
D348,555 S		7/1994	Harden et al.		
D366,672 S		1/1996	Kitzmilller		
D408,612 S		4/1999	Farrag		
D414,310 S		9/1999	Roy		
D418,658 S		1/2000	Hughes et al.		
D444,615 S		7/2001	Borland et al.		
D446,905 S		8/2001	Feneley		
D450,421 S		11/2001	Sepe		
D455,890 S		4/2002	Codilis		
6,468,569 B1	*	10/2002	Dunker et al.	426/94

* cited by examiner

Primary Examiner—Pamela Burgess

(74) *Attorney, Agent, or Firm*—Howard & Howard

(57) **CLAIM**

The ornamental design for a two-colored swirled cereal piece, as shown and described.

DESCRIPTION

FIG. 1 is a perspective view of a two-colored swirled cereal piece in accordance with the present invention;

FIG. 2 is a top plan view of the cereal piece of FIG. 1;

FIG. 3 is a bottom plan view of the cereal piece of FIG. 1;

FIG. 4 is a rear elevational view of the cereal piece of FIG. 2;

FIG. 5 is a left side elevational view of the cereal piece of FIG. 2;

FIG. 6 is a front elevational view of the cereal piece of FIG. 2;

FIG. 7 is a right side elevational view of the cereal piece of FIG. 2;

FIG. 8 is a perspective view of a two-colored cereal piece having a frosted coating in accordance with the present invention;

FIG. 9 is a top plan view of the cereal piece of FIG. 8;

FIG. 10 is a bottom plan view of the cereal piece of FIG. 8;

FIG. 11 is a rear elevational view of the cereal piece of FIG. 9;

FIG. 12 is a left side elevational view of the cereal piece of FIG. 9;

FIG. 13 is a front elevational view of the cereal piece of FIG. 9;

FIG. 14 is a right side elevational view of the cereal piece of FIG. 9;

FIG. 15 is an enlarged perspective view of a two-colored swirled cereal piece having a cinnamon and sugar coating in accordance with the present invention;

FIG. 16 is a top plan view of the cereal piece of FIG. 15;

FIG. 17 is a bottom plan view of the cereal piece of FIG. 15;

FIG. 18 is a rear elevational view of the cereal piece of FIG. 16;

FIG. 19 is a left side elevational view of the cereal piece of FIG. 16;

FIG. 20 is a front elevational view of the cereal piece of FIG. 16; and,

FIG. 21 is a right side elevational view of the cereal piece of FIG. 16.

1 Claim, 10 Drawing Sheets

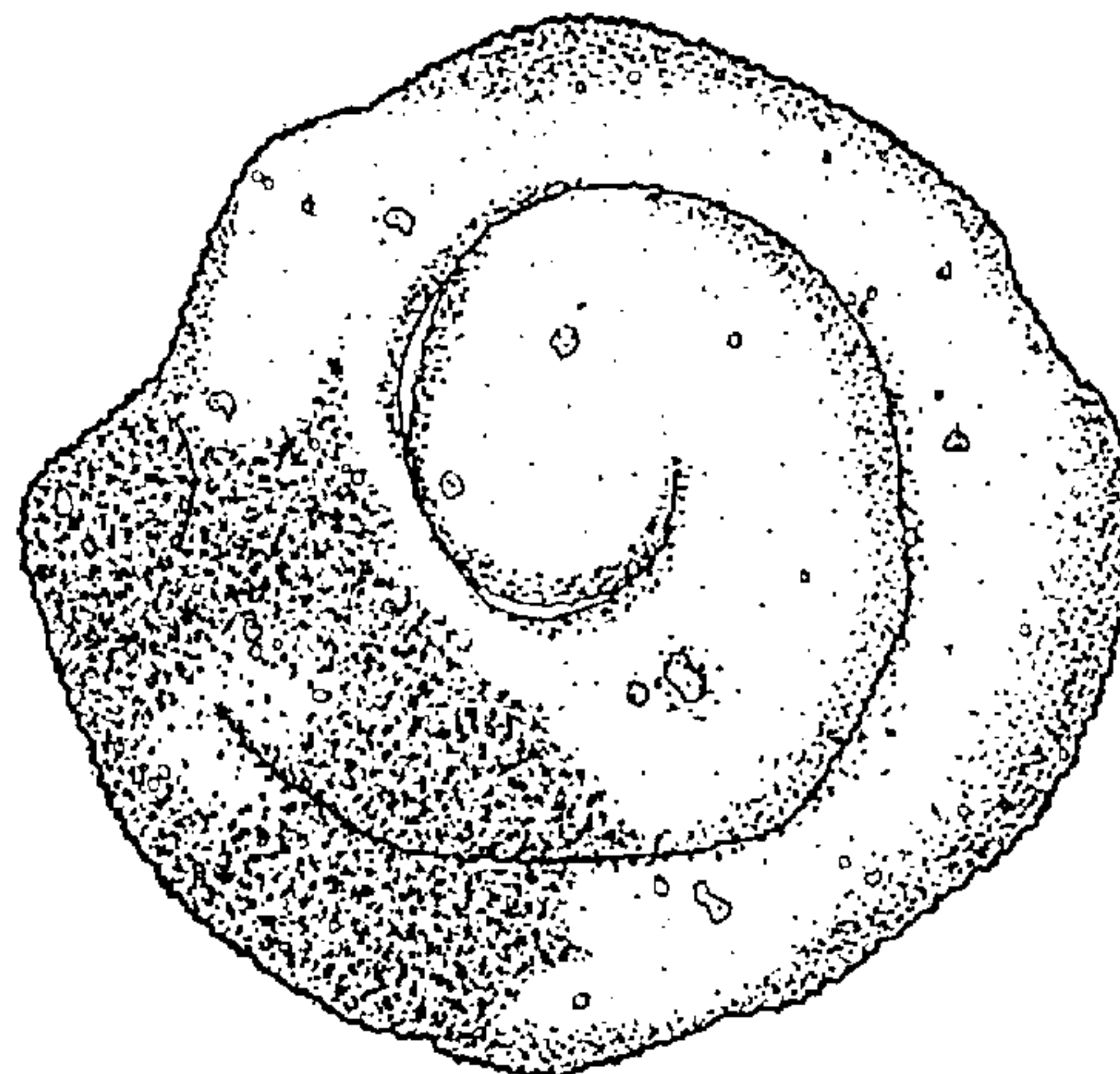
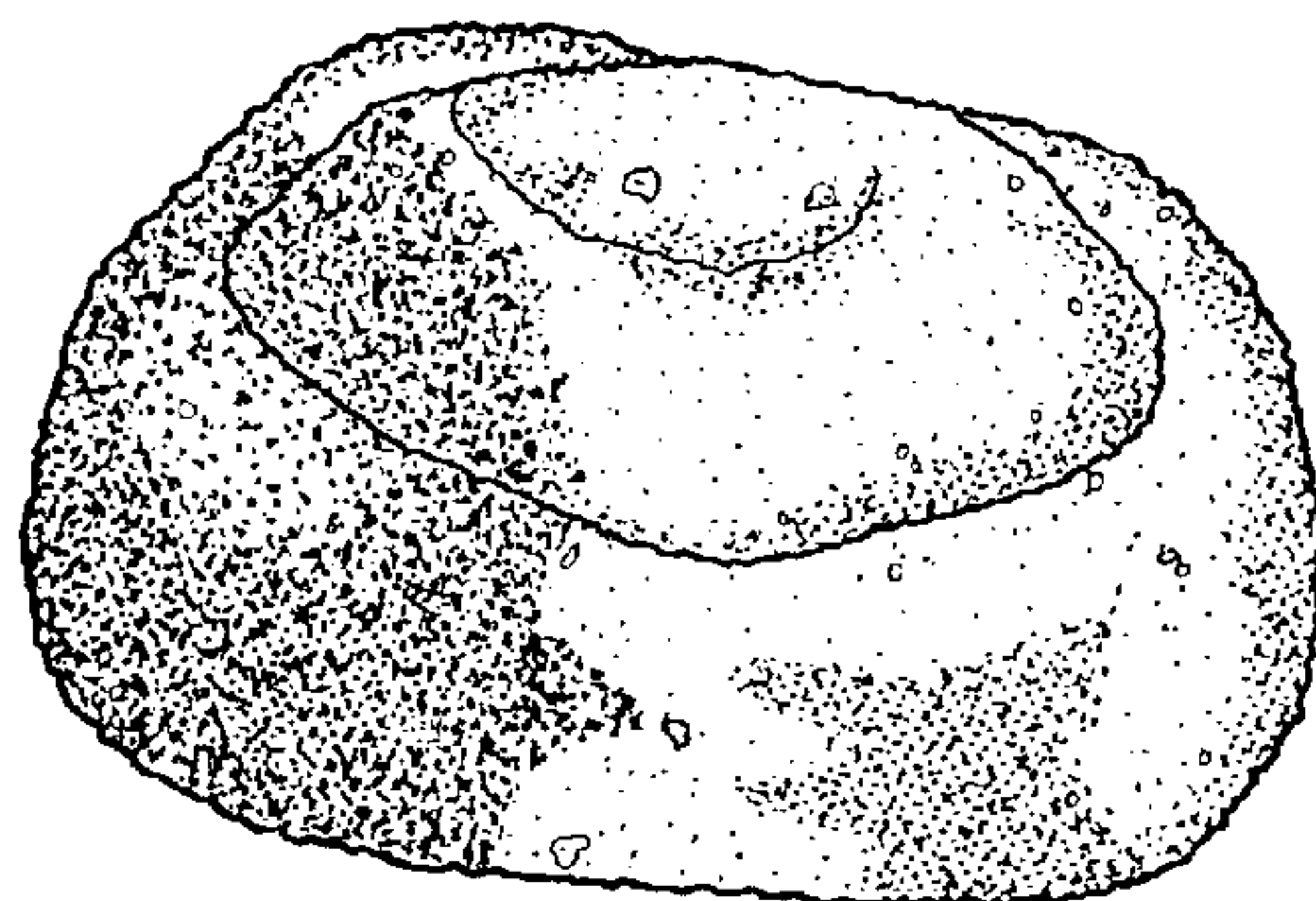

FIG - 1

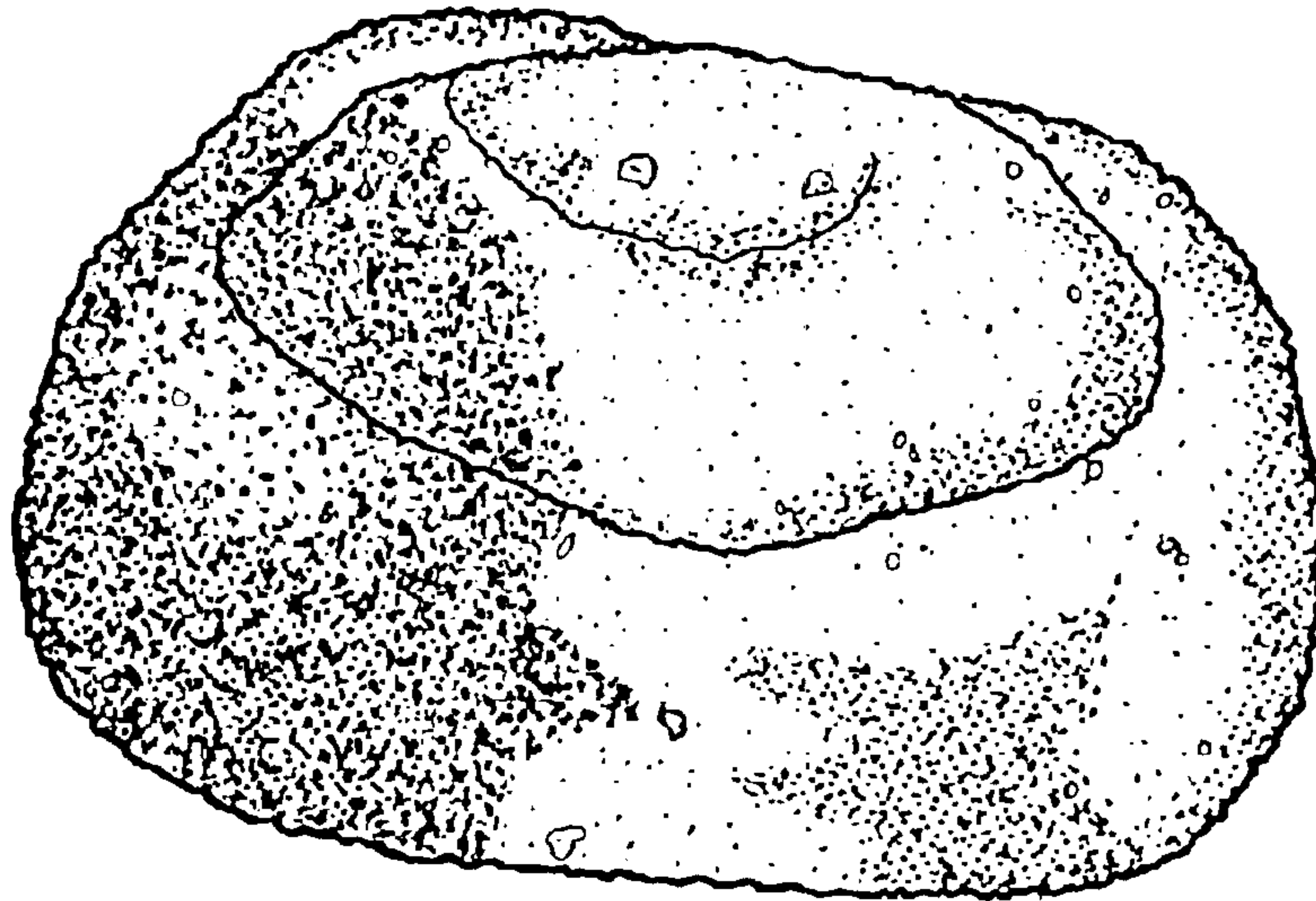

FIG - 2

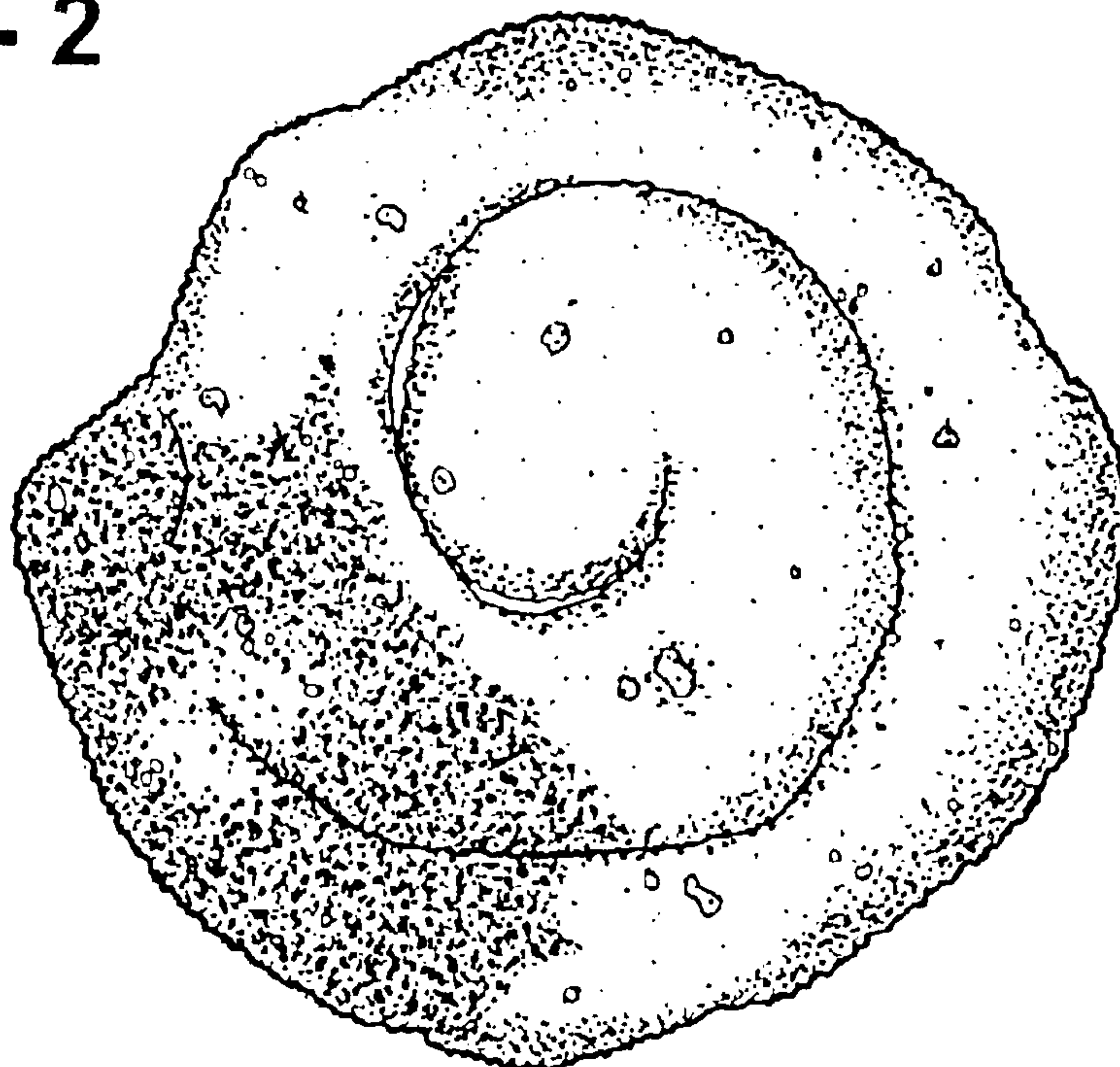

FIG - 3

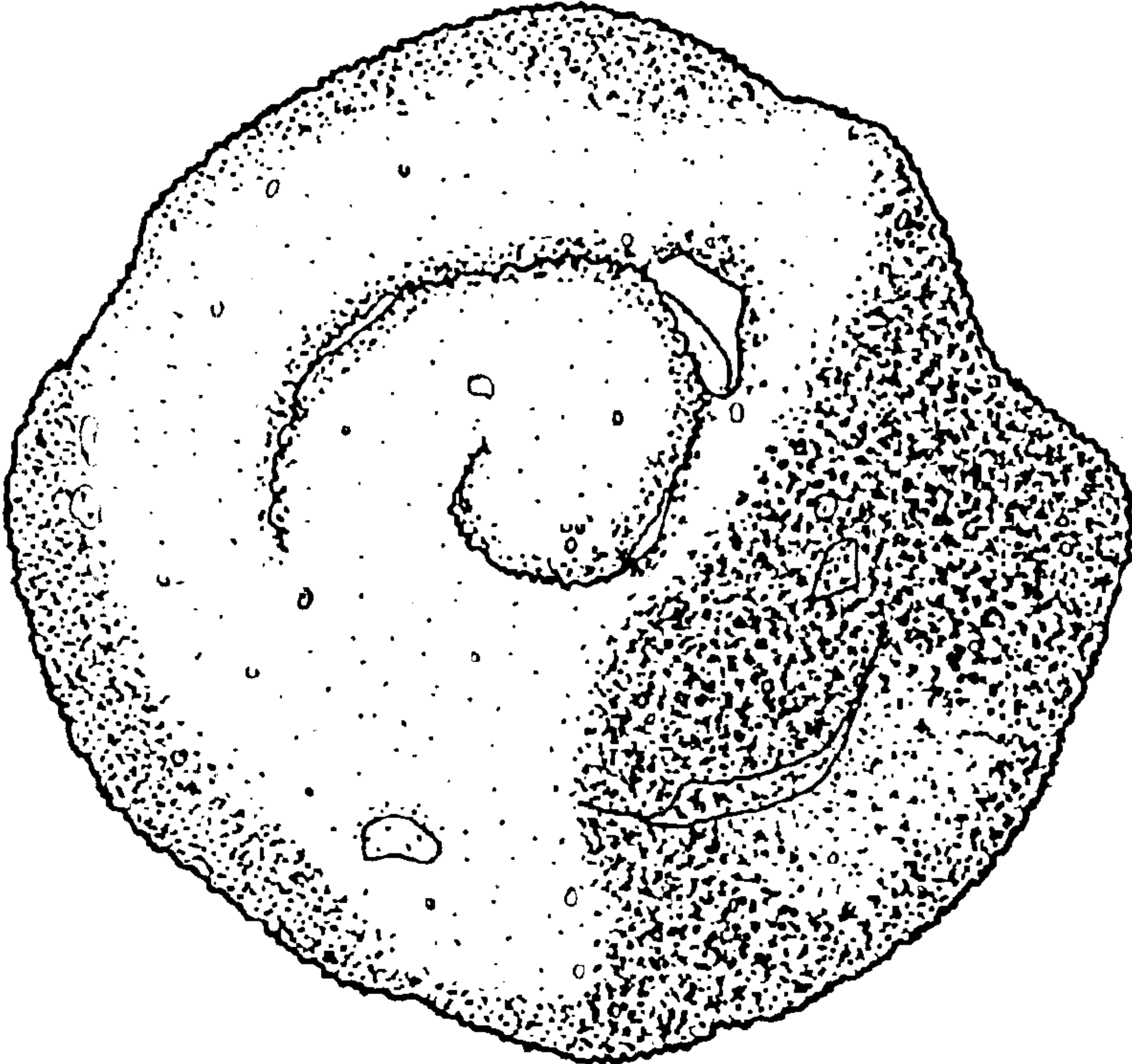

FIG - 4

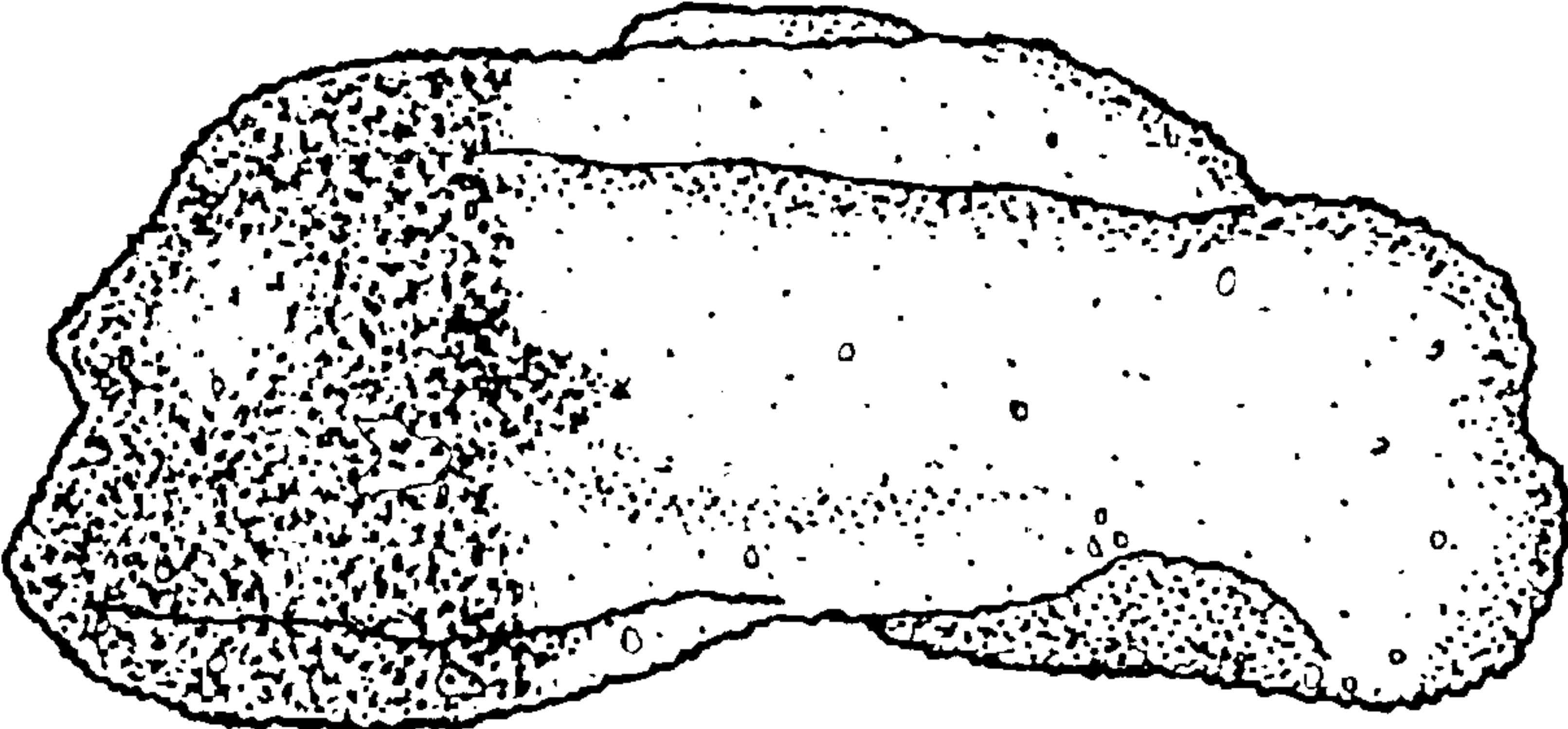

FIG - 5

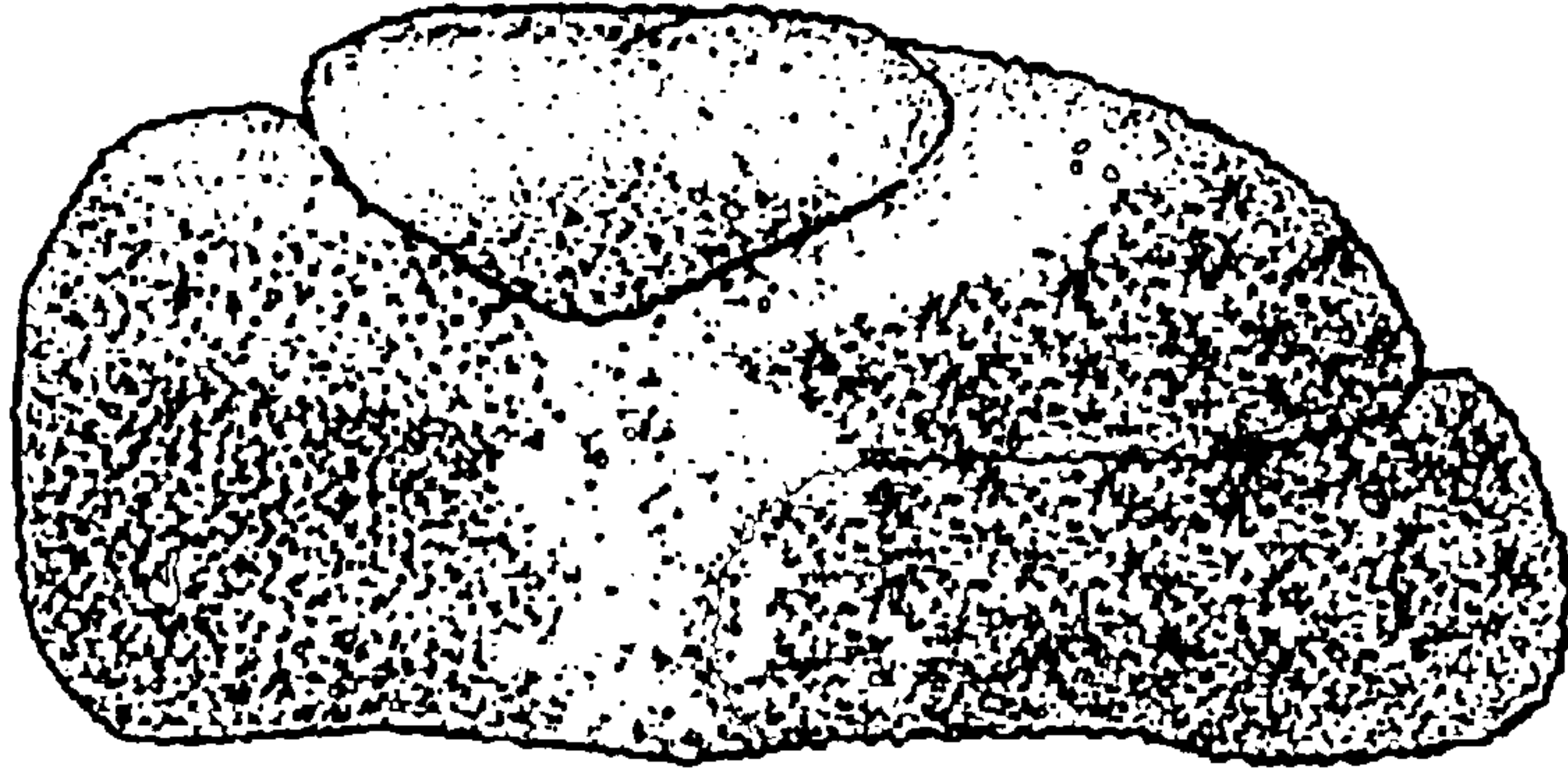

FIG - 6

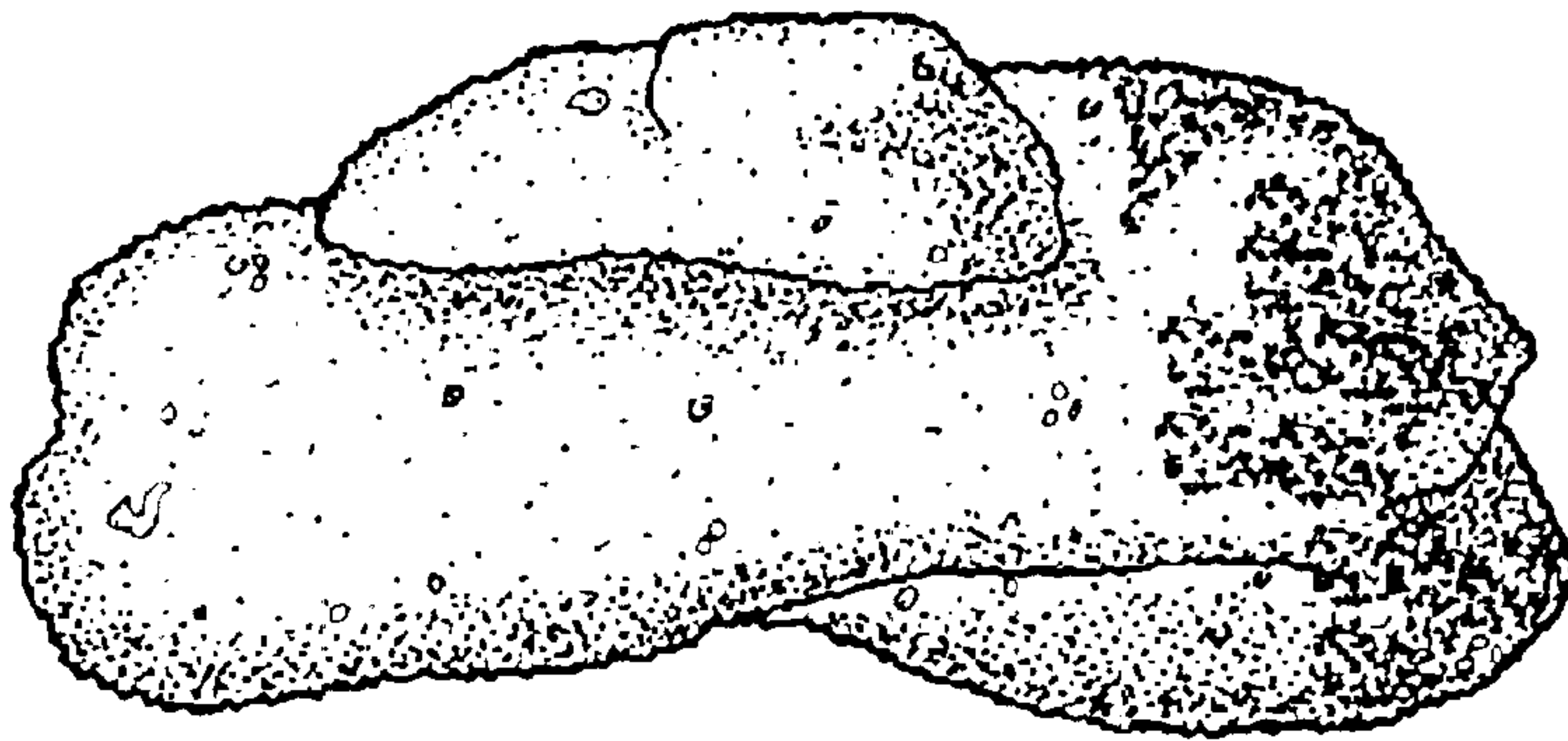

FIG - 7

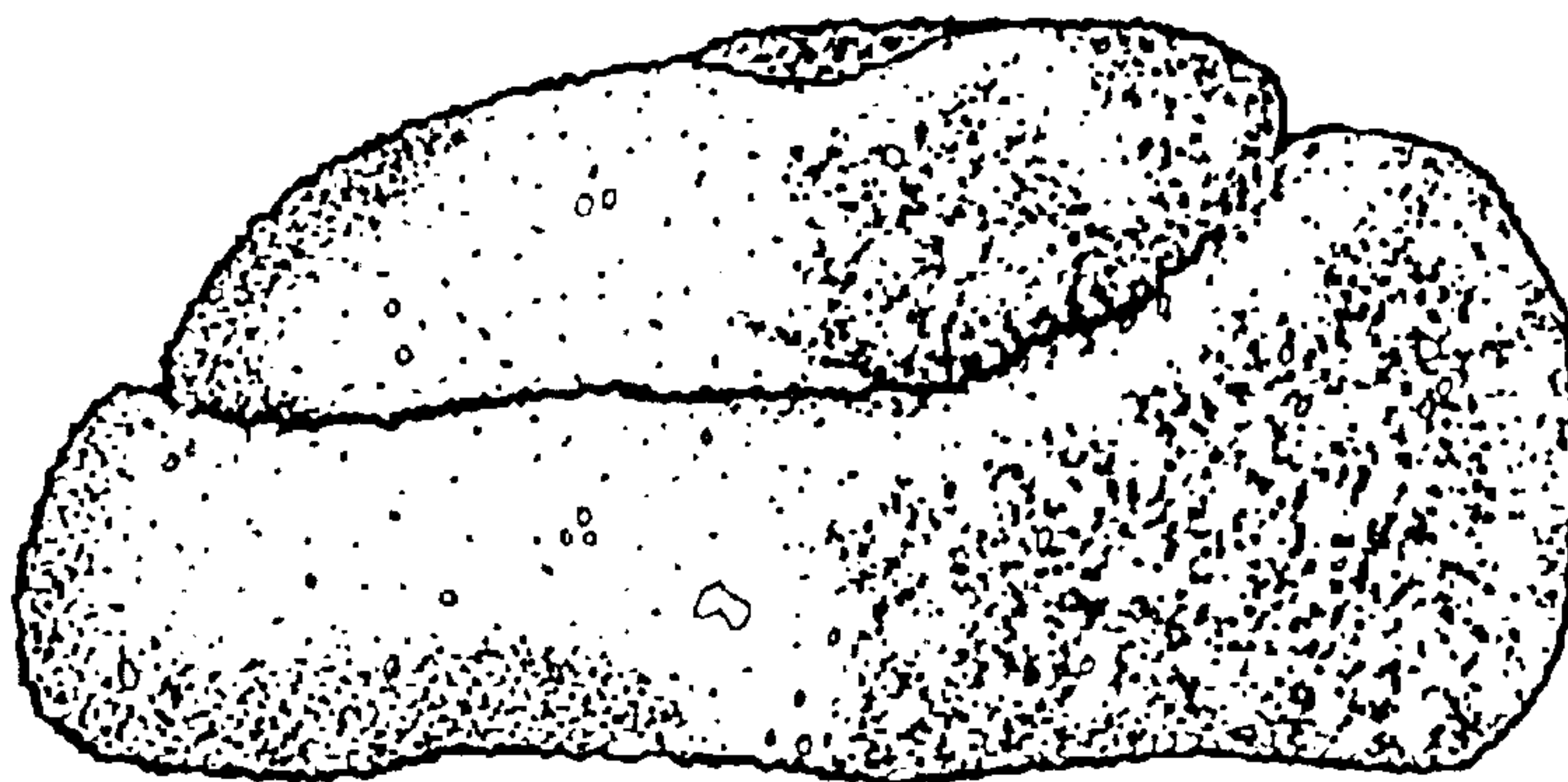

FIG - 8

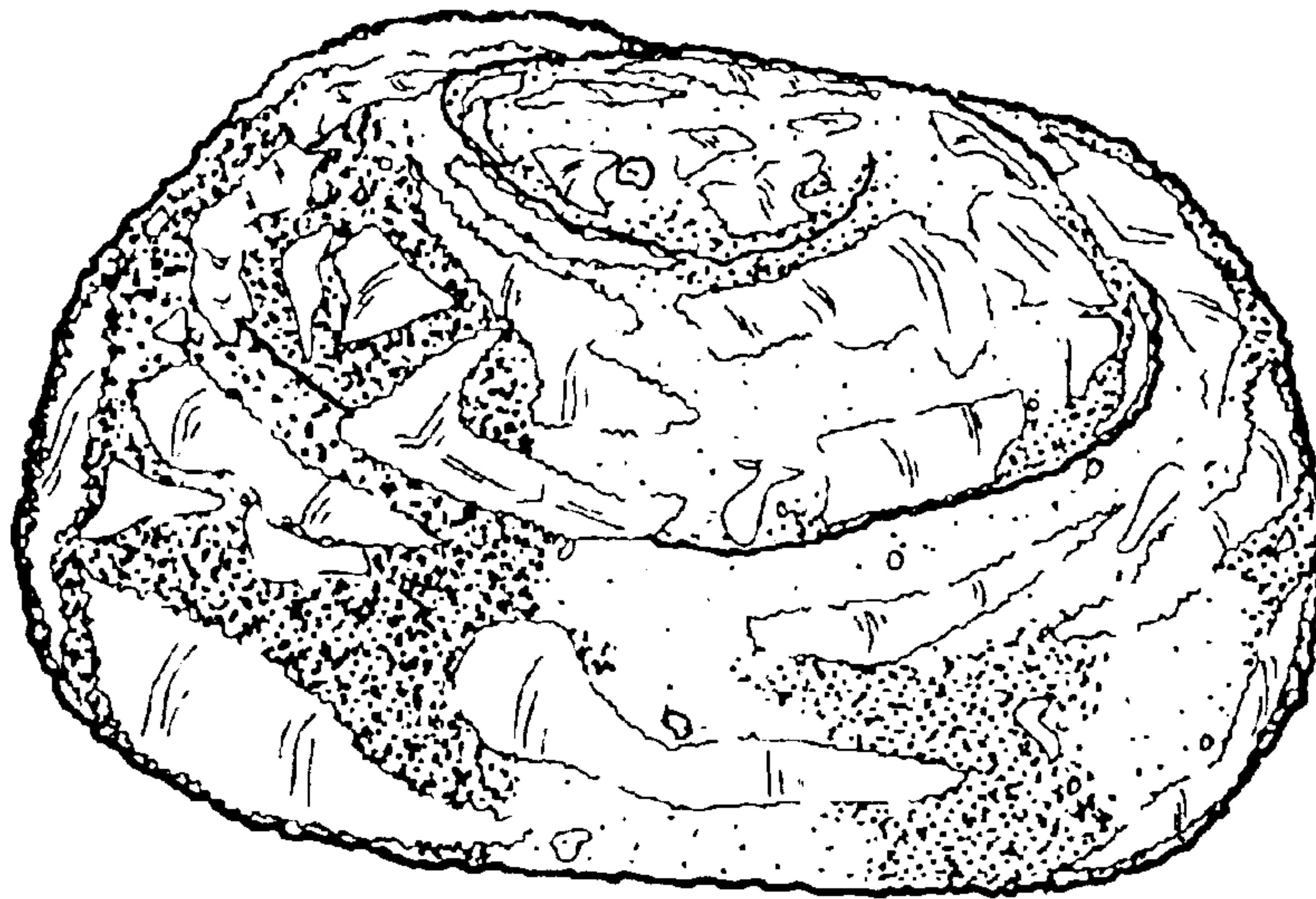

FIG - 9

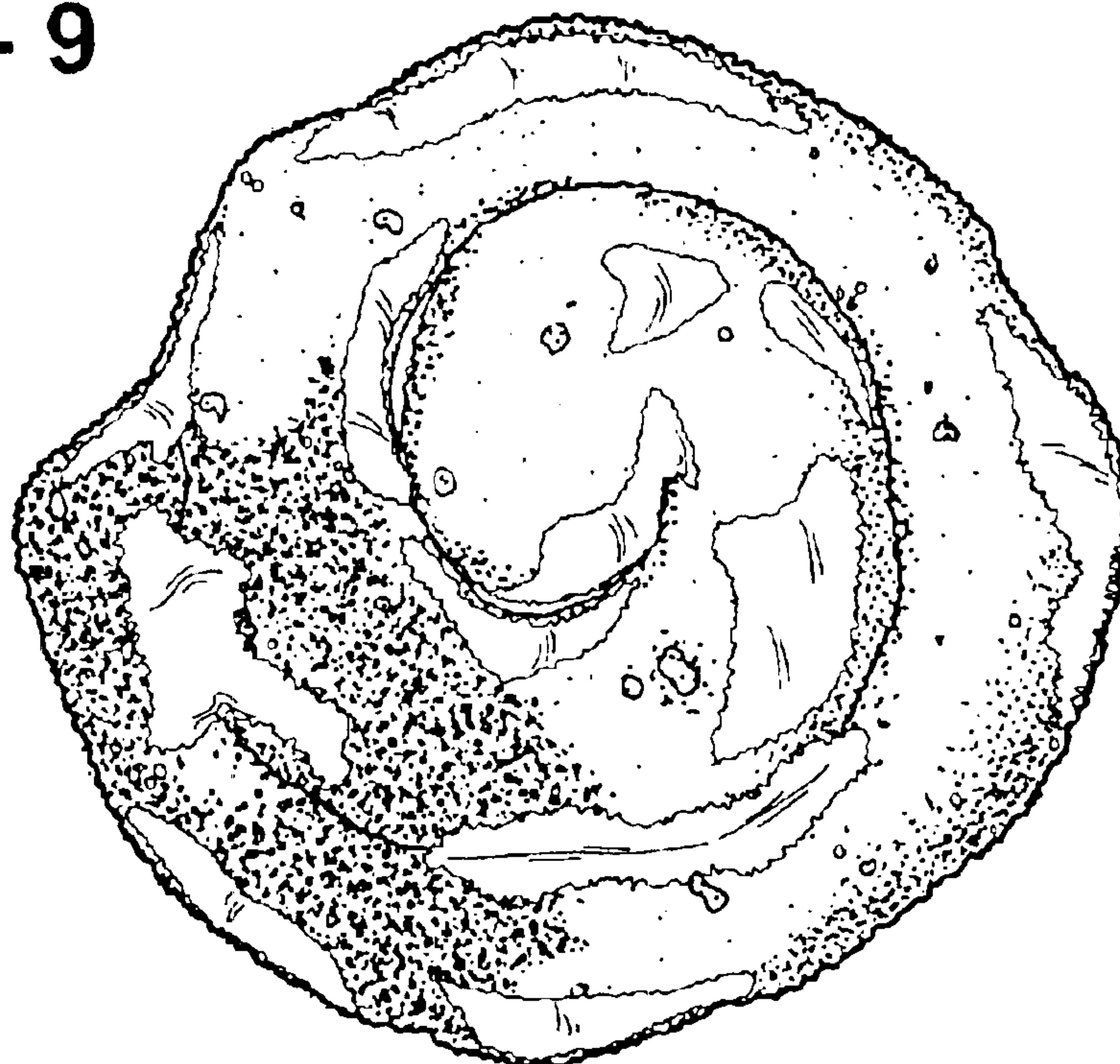

FIG - 10

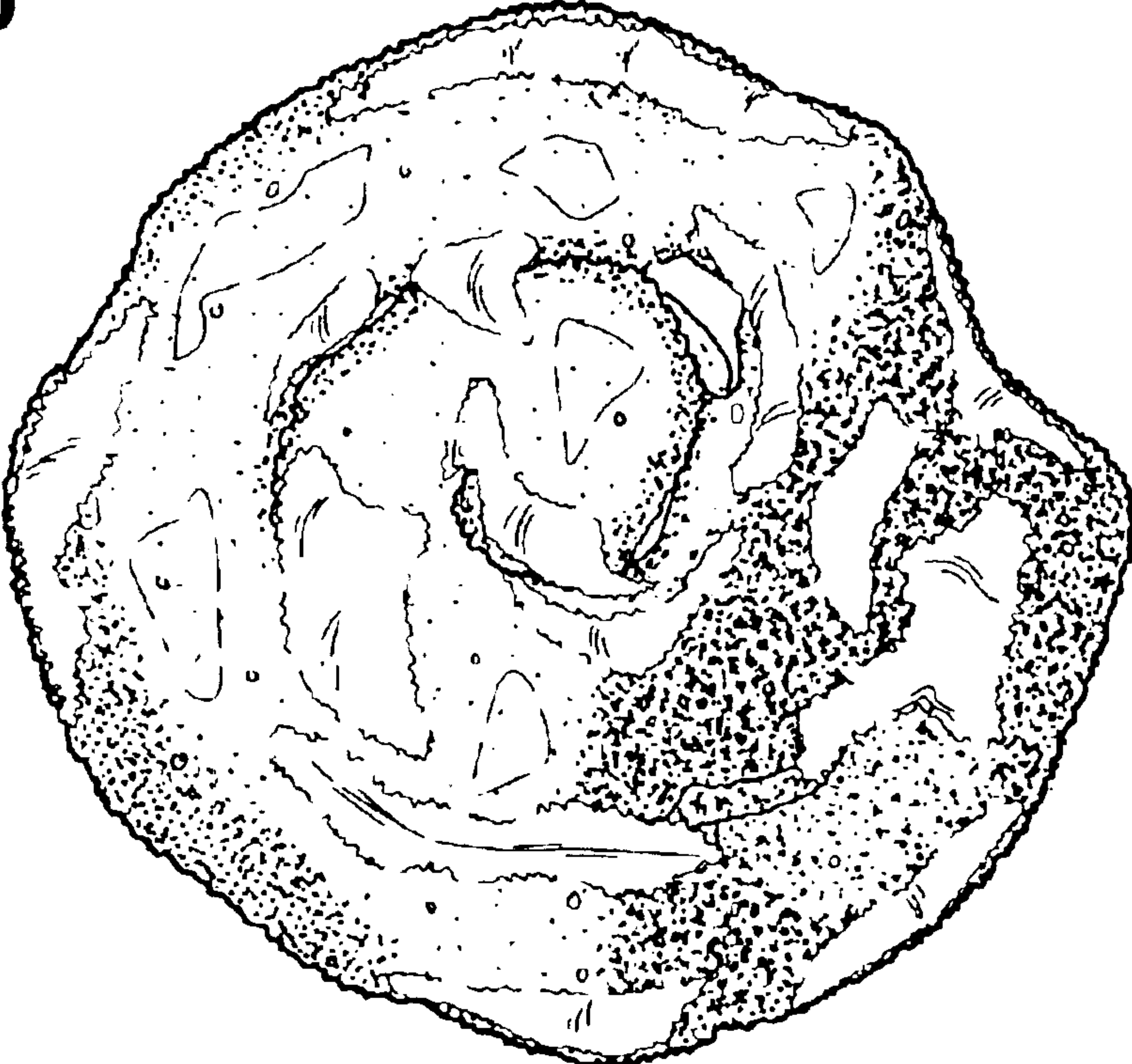

FIG - 11

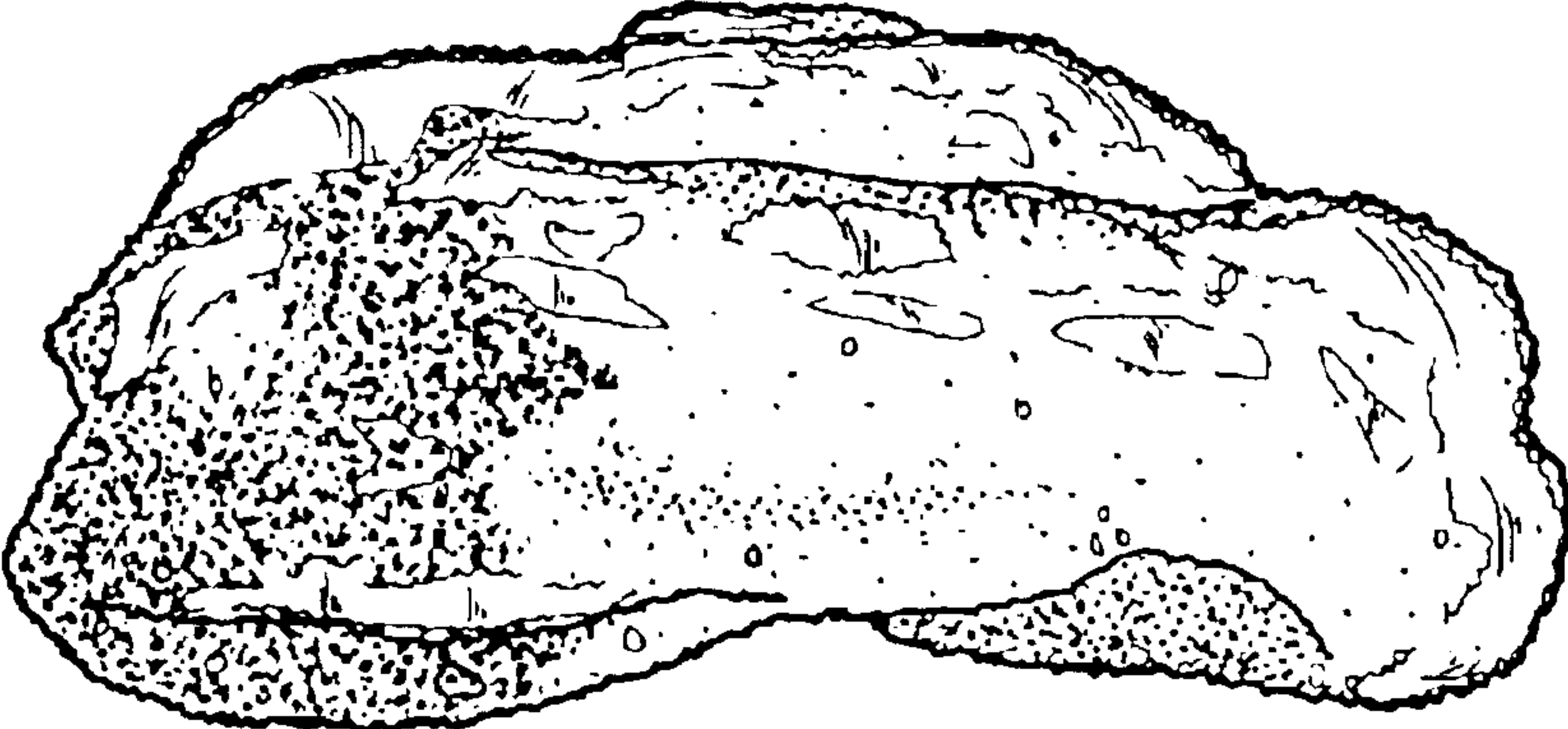

FIG - 12

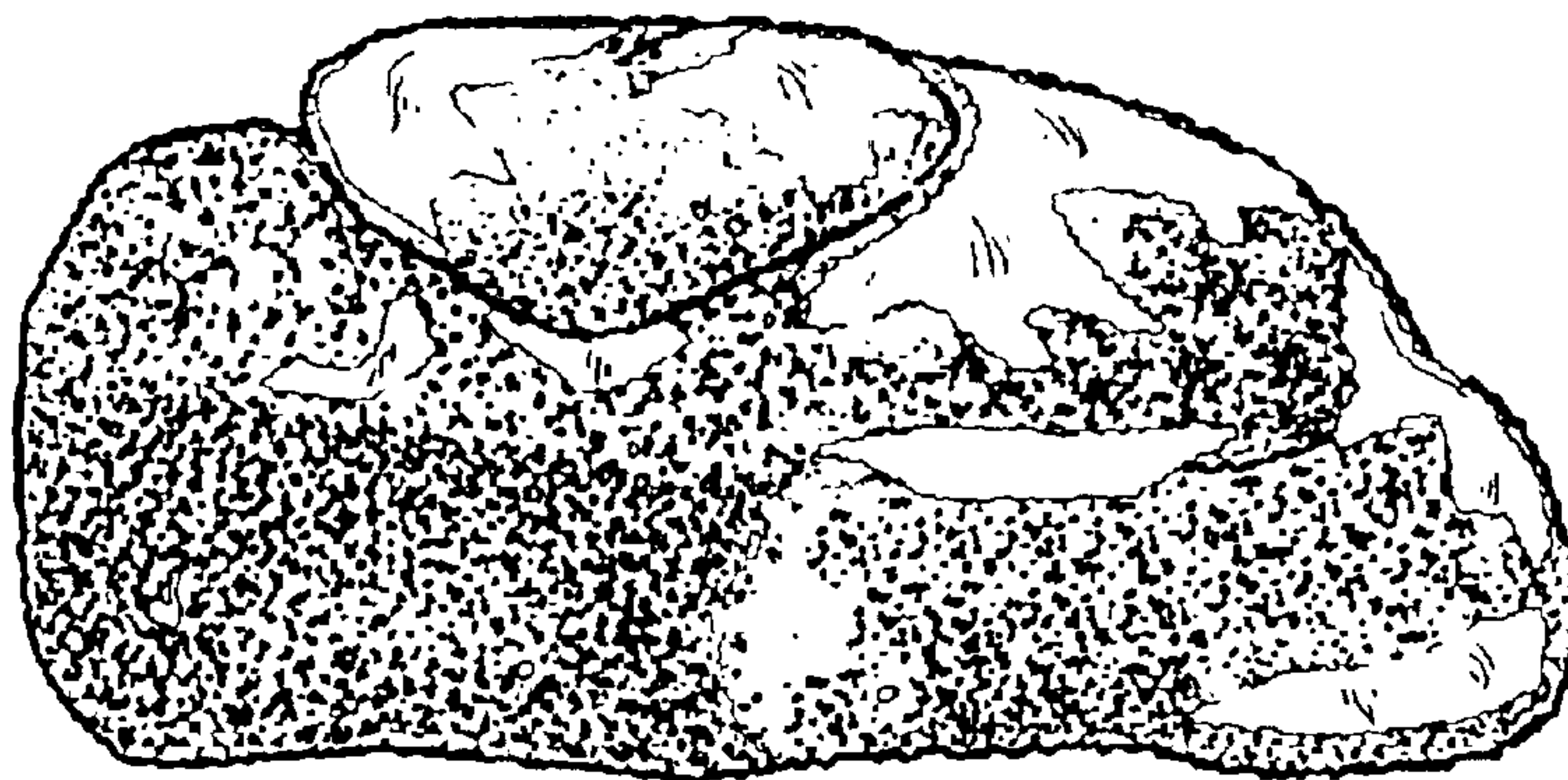

FIG - 13

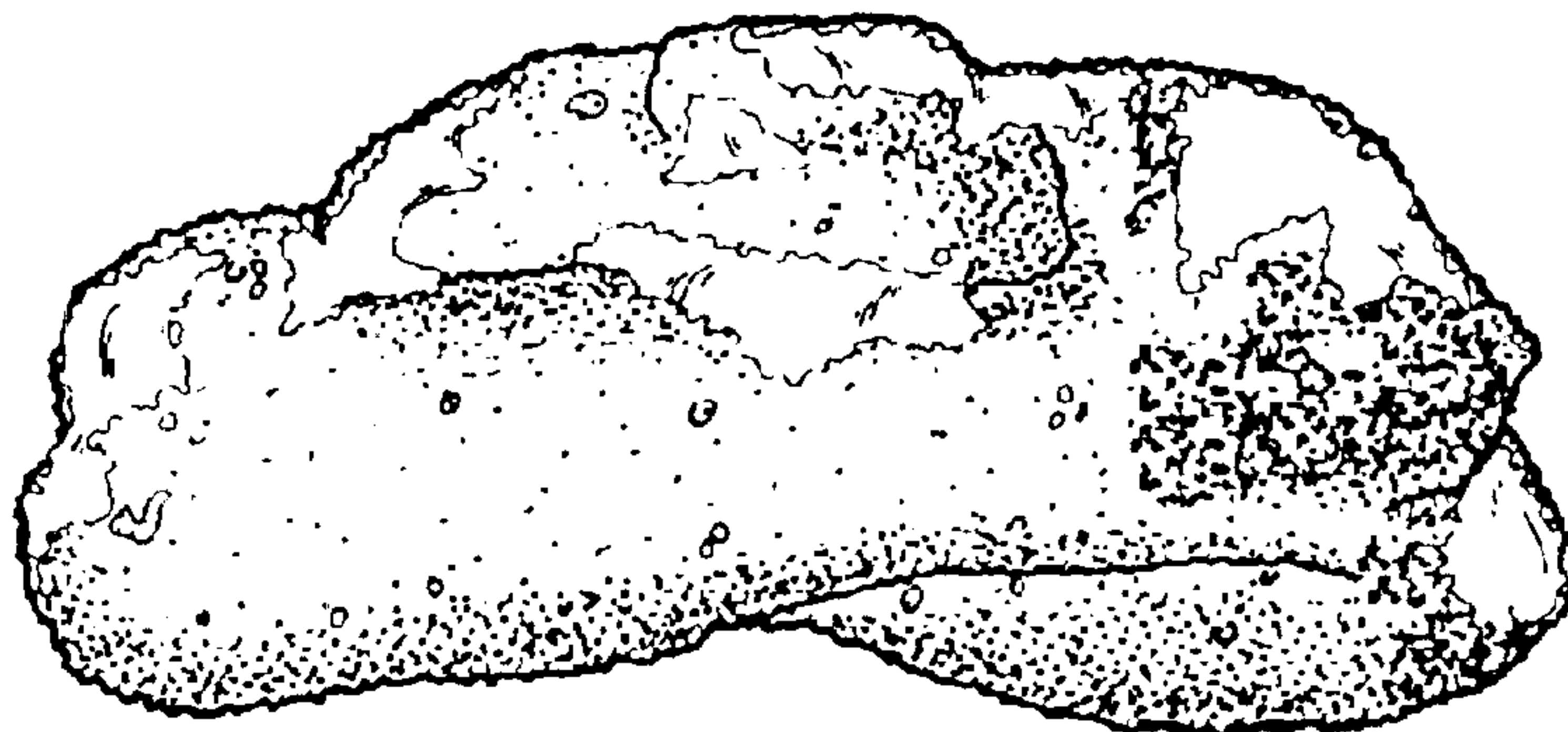
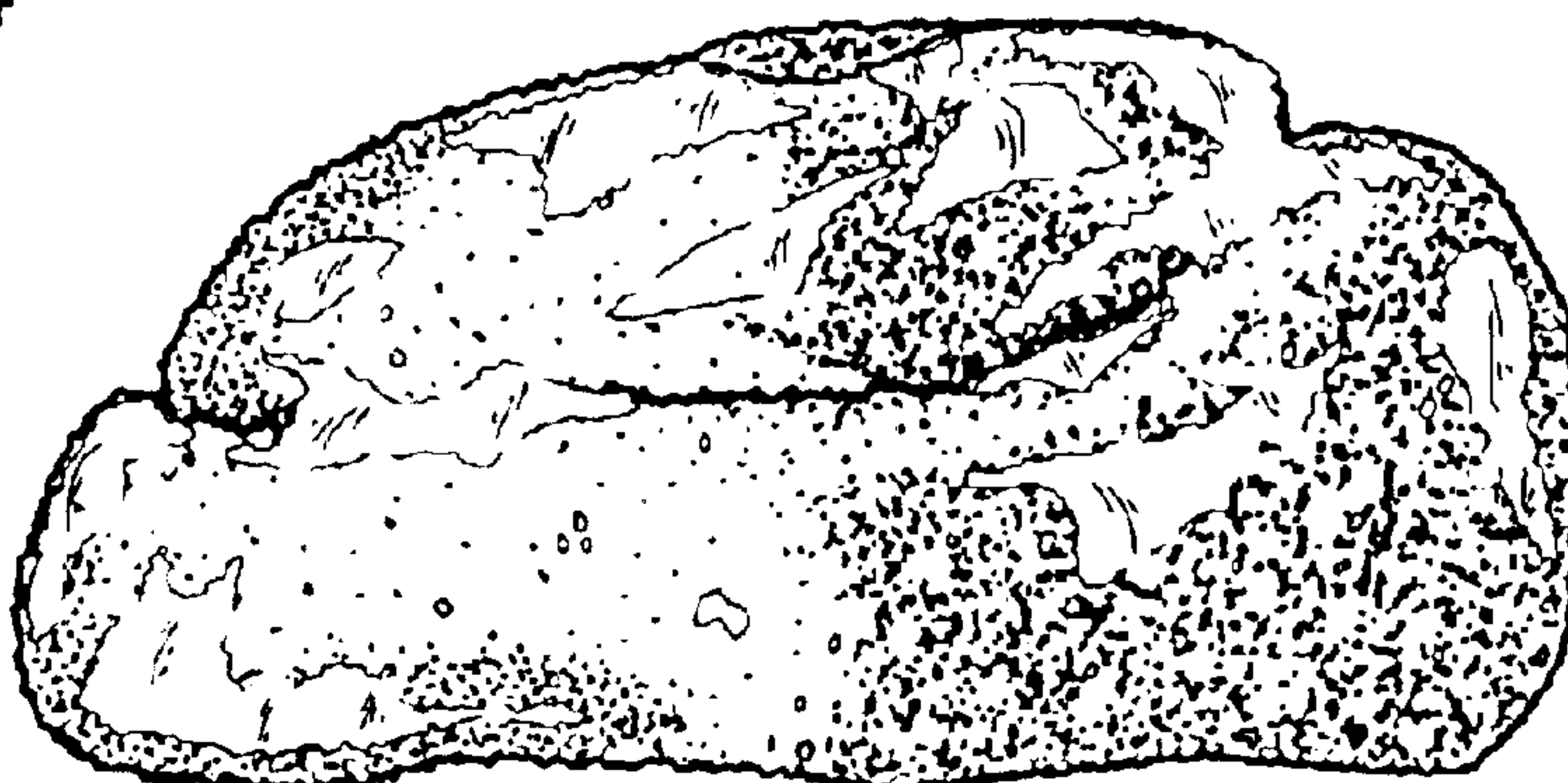

FIG - 14



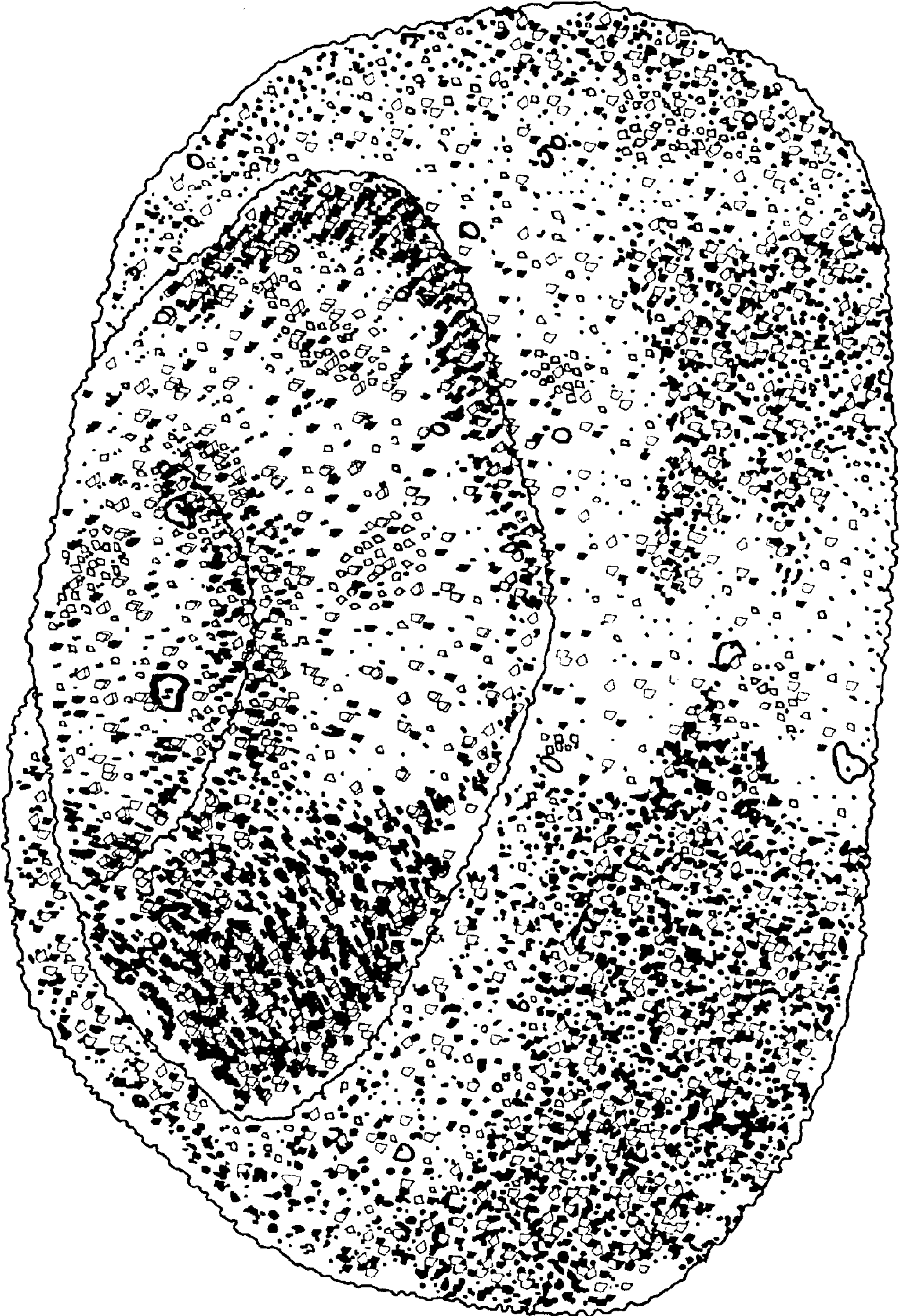

FIG - 15

FIG - 16

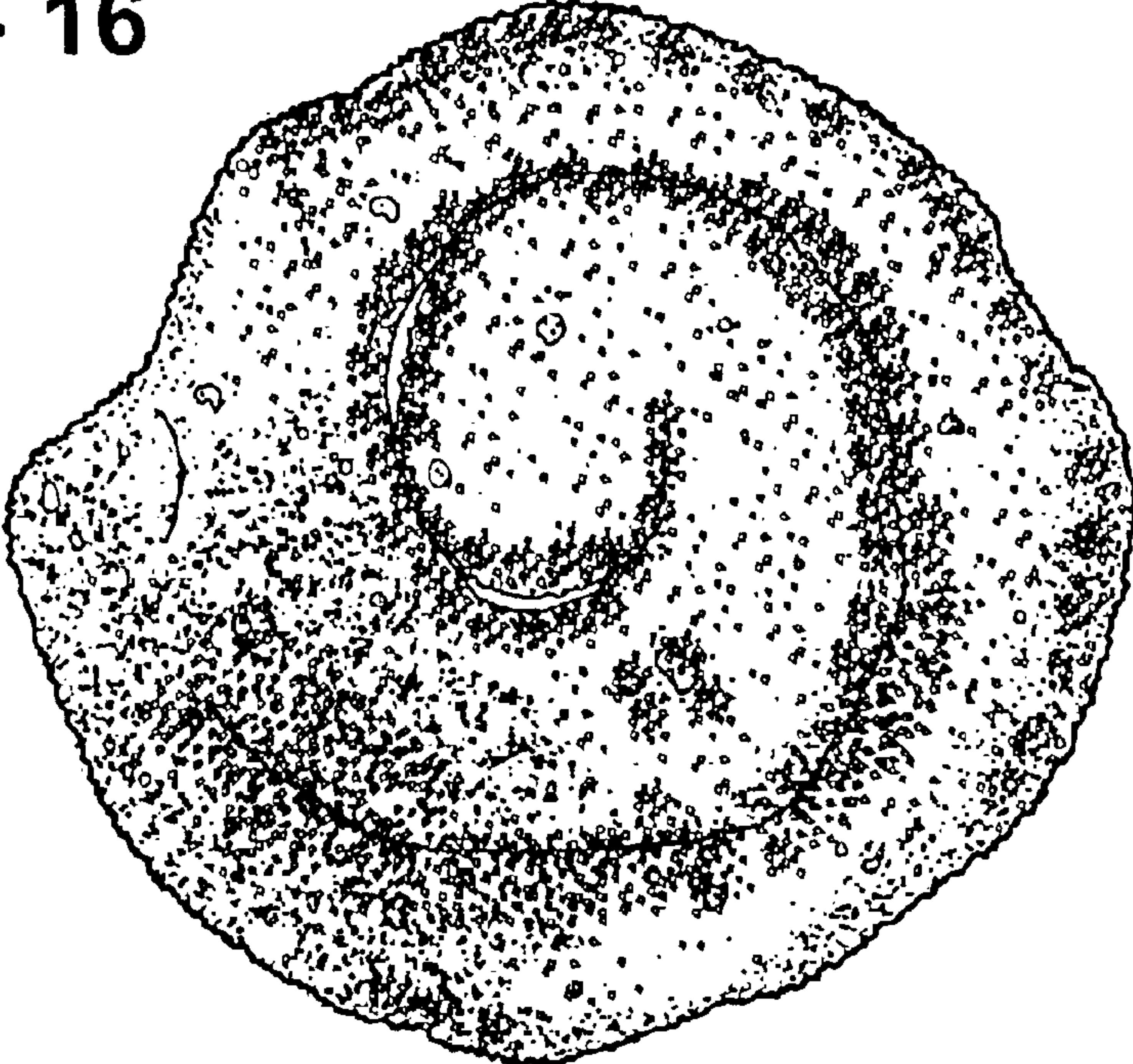

FIG - 17

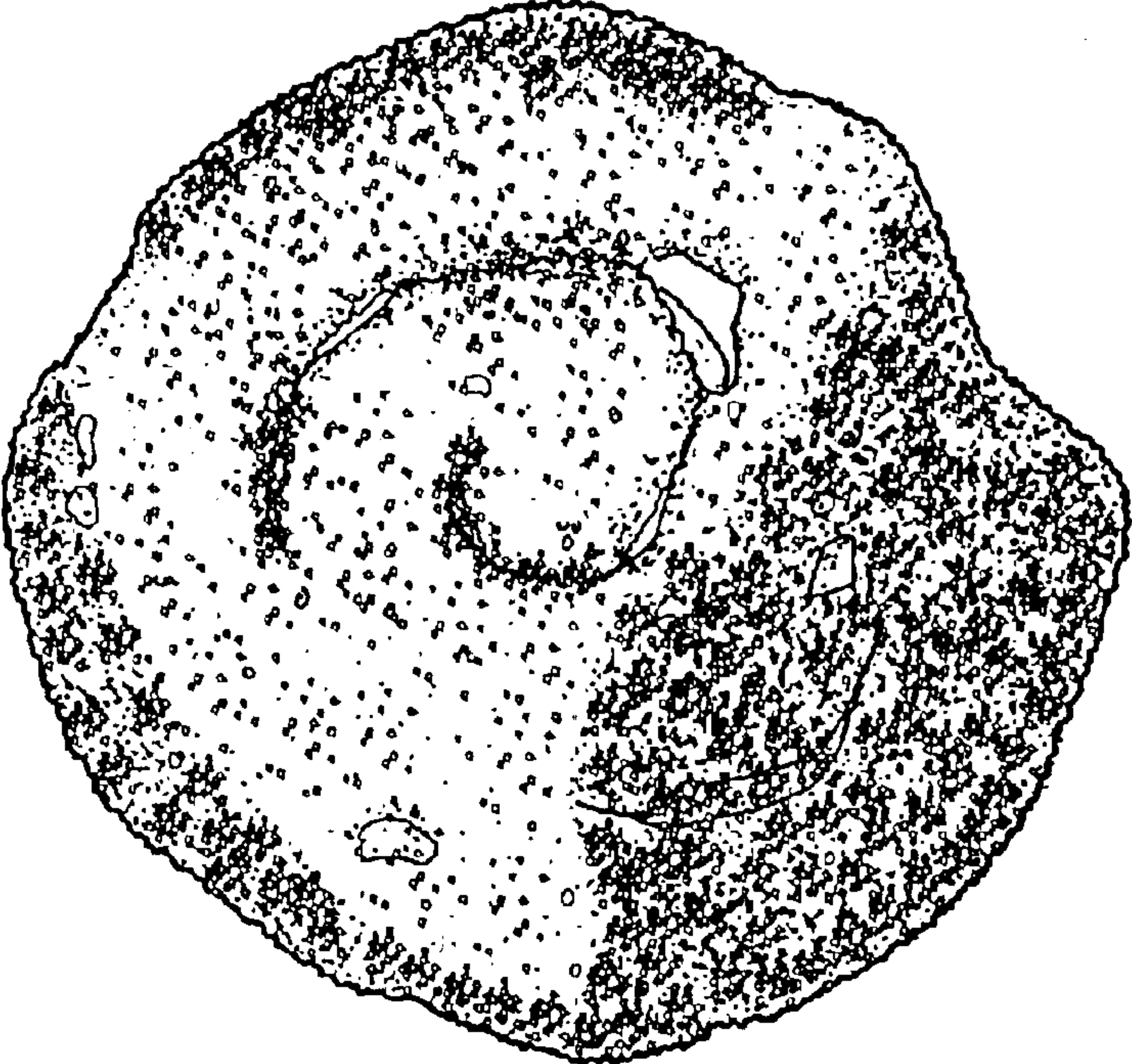

FIG - 18

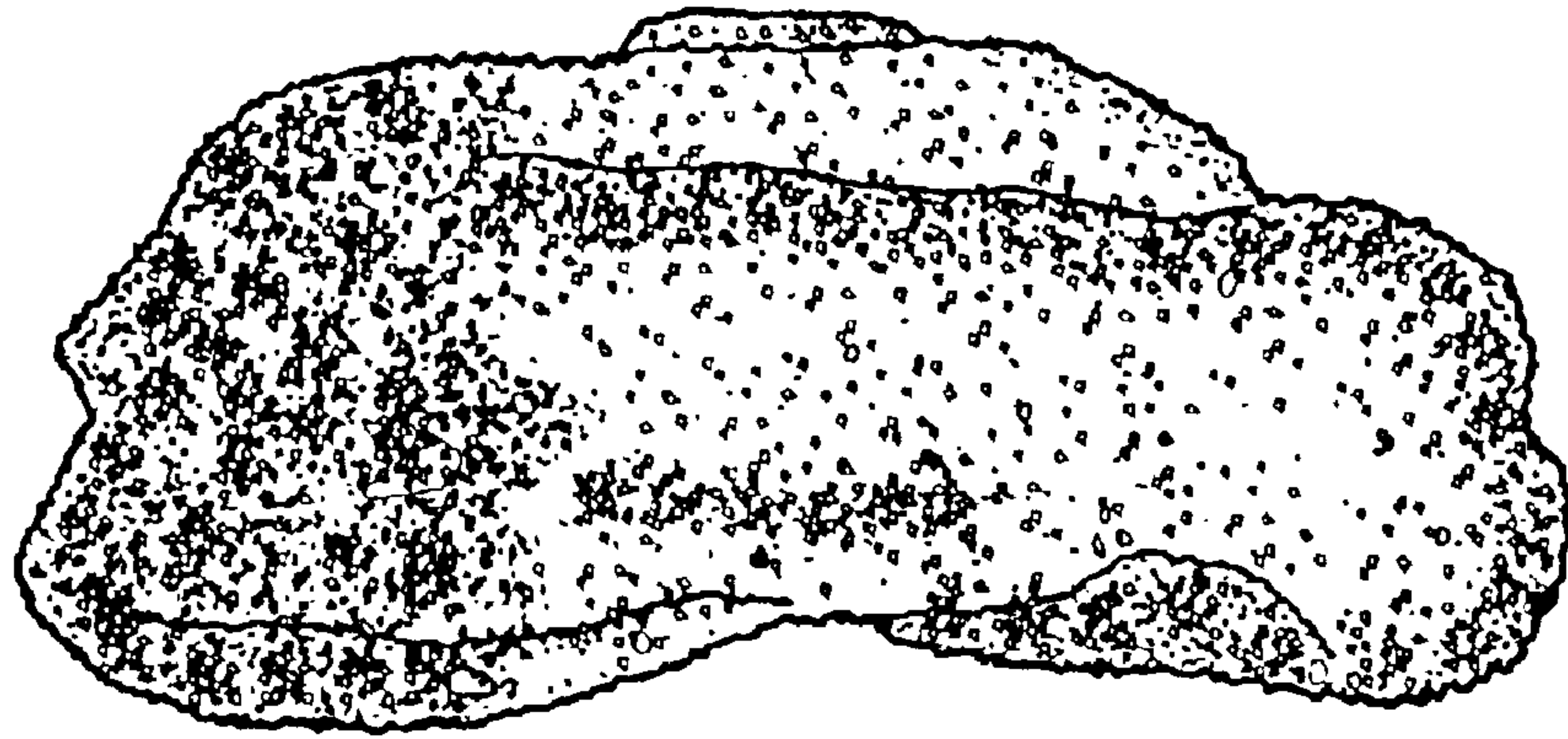

FIG - 19

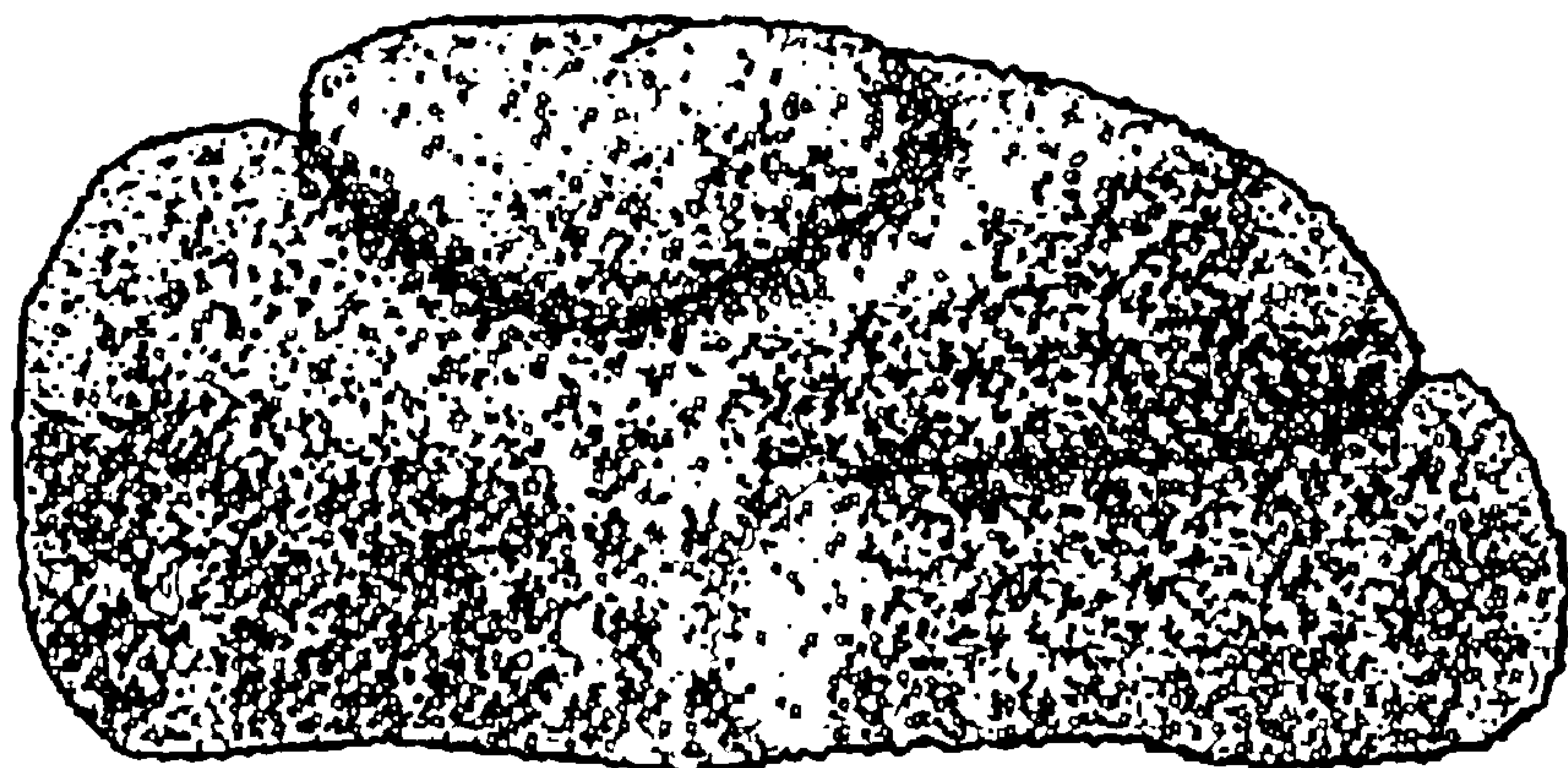

FIG - 20

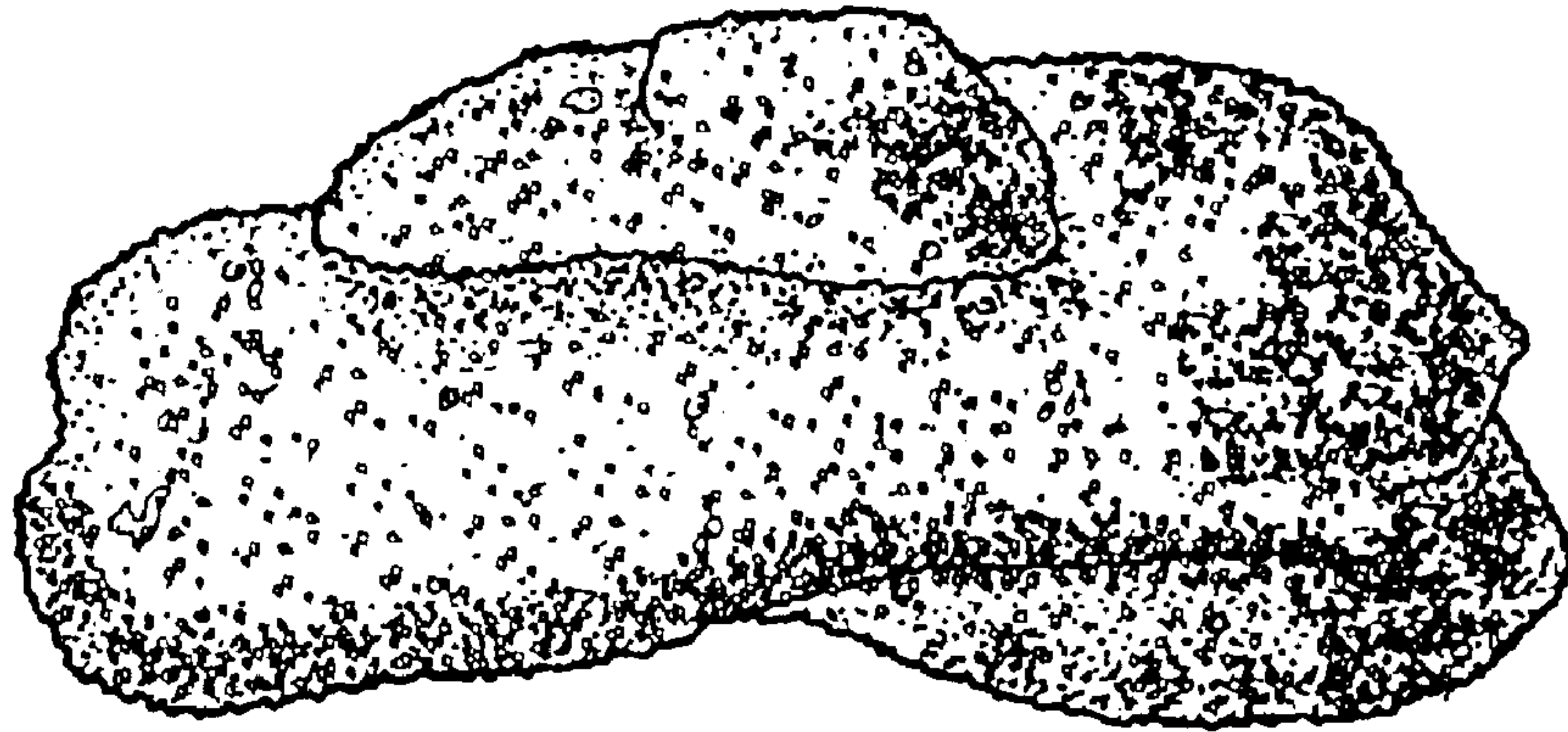
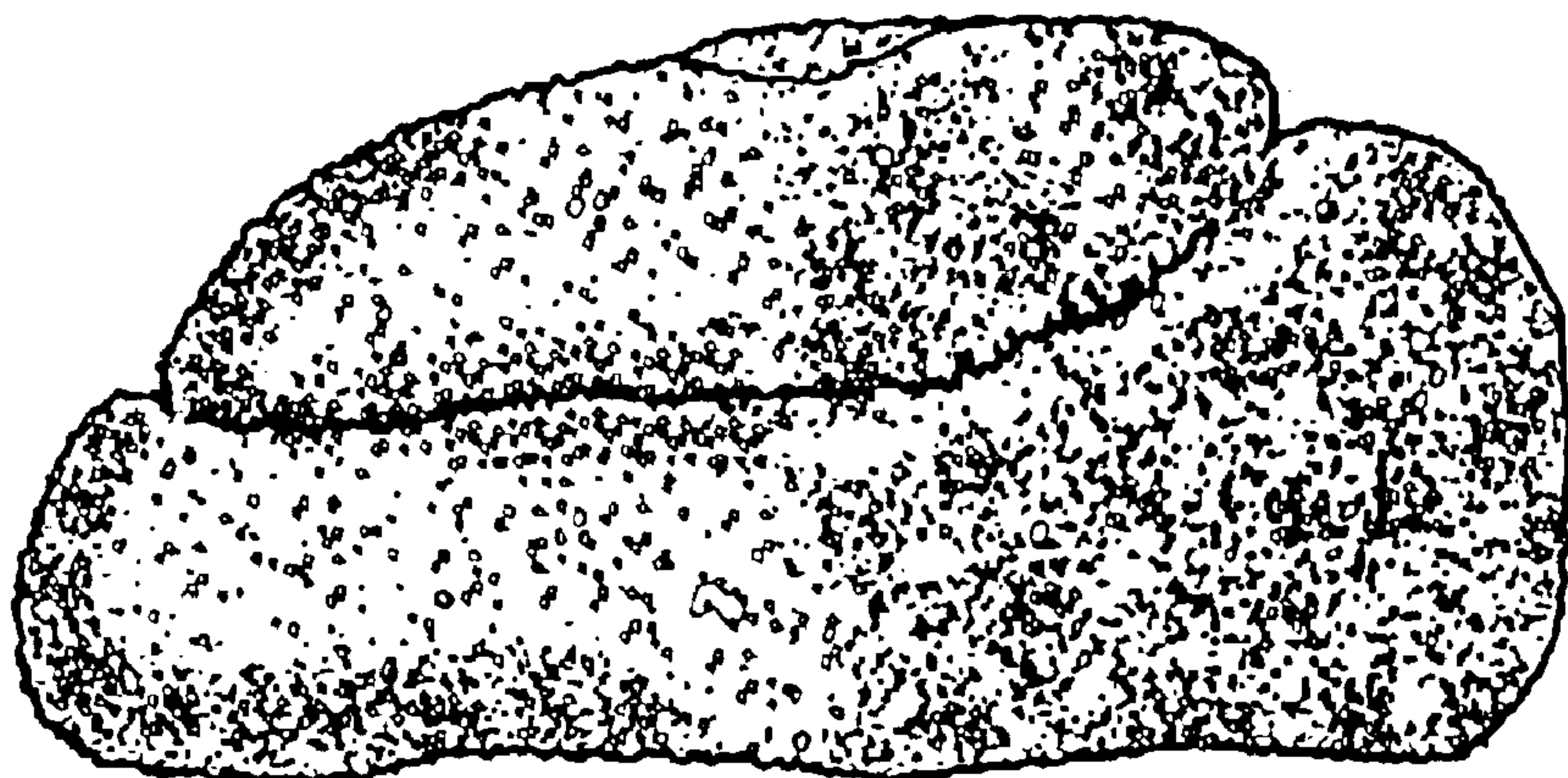

FIG - 21



UNITED STATES PATENT AND TRADEMARK OFFICE
CERTIFICATE OF CORRECTION

PATENT NO. : Des. 493,604 S
DATED : August 3, 2004
INVENTOR(S) : Chris Willoughby

Page 1 of 1

It is certified that error appears in the above-identified patent and that said Letters Patent is hereby corrected as shown below:

Title page.

Item [57], before "CLAIM", please add the following:

-- PREAMBLE

The following is a new, original and ornamental design of a two-colored swirled cereal piece. --

After "DESCRIPTION" please add the following text -- Referring to the Figures wherein: --

Signed and Sealed this

First Day of March, 2005

A handwritten signature in black ink on a light gray dotted background. The signature reads "Jon W. Dudas" in a cursive style.

JON W. DUDAS

Director of the United States Patent and Trademark Office