

US00D493258S1

(12) **United States Design Patent**
Béland

(10) **Patent No.:** **US D493,258 S**
(45) **Date of Patent:** **** Jul. 20, 2004**

(54) **SET OF FRONT AND REAR PANELS FOR A SHOULDER PAD ASSEMBLY**

6,161,226 A * 12/2000 Serewicz et al. 2/459

(75) Inventor: **Jean-François Béland**, Montreal (CA)

(73) Assignee: **Bauer Nike Hockey Inc.**, St-Jerome (CA)

(**) Term: **14 Years**

(21) Appl. No.: **29/172,840**

(22) Filed: **Dec. 19, 2002**

(51) **LOC (7) Cl.** **29-02**

(52) **U.S. Cl.** **D29/122; D29/100; D29/101.3**

(58) **Field of Search** **D29/100, 101.1-101.5, D29/122; 2/455, 459, 461-464, 467, 2.5, 44, 45, 268; D2/829, 830**

(56) **References Cited**

U.S. PATENT DOCUMENTS

D277,236 S	*	1/1985	Gregory	D29/101.3
4,516,273 A	*	5/1985	Gregory et al.	2/462
4,590,621 A	*	5/1986	Flosi et al.	2/462
4,610,035 A	*	9/1986	Mattila	2/462
D296,595 S	*	7/1988	Flosi et al.	D29/101.3
D300,376 S	*	3/1989	Tellini	D29/101.3
D356,400 S	*	3/1995	Wagner	D29/101.3
5,398,339 A	*	3/1995	Wagner	2/462
D420,467 S	*	2/2000	Breitbach et al.	D29/100

OTHER PUBLICATIONS

Skate Mall Hockey Catalog [online], 2002, p. 28, Shoulder Pads[retrieved from the Internet on Nov. 21, 2003 using advanced catalog search in Google]. <URL: skate-mall.com>.*

Vaughn Custom Sports Catalog, 1994, pp. 9, 22 and 23, Hockey pads.*

* cited by examiner

Primary Examiner—Lucy Lieberman

(57) **CLAIM**

I claim the ornamental design for a set of front and rear panels for a shoulder pad assembly, as shown and described.

DESCRIPTION

FIG. 1 is a perspective view of a set of front and rear panels for a shoulder pad assembly according to the present design; FIG. 2 is a front elevational view of the set of front and rear panels for a shoulder pad assembly of FIG. 1; FIG. 3 is a rear elevational view of the set of front and rear panels for a shoulder pad assembly of FIG. 1; and, FIG. 4 is a top plan view of the set of front and rear panels for a shoulder pad assembly of FIG. 1.

The broken lines in the Figures are for illustrative purposes only and form no part of the claimed design.

1 Claim, 2 Drawing Sheets

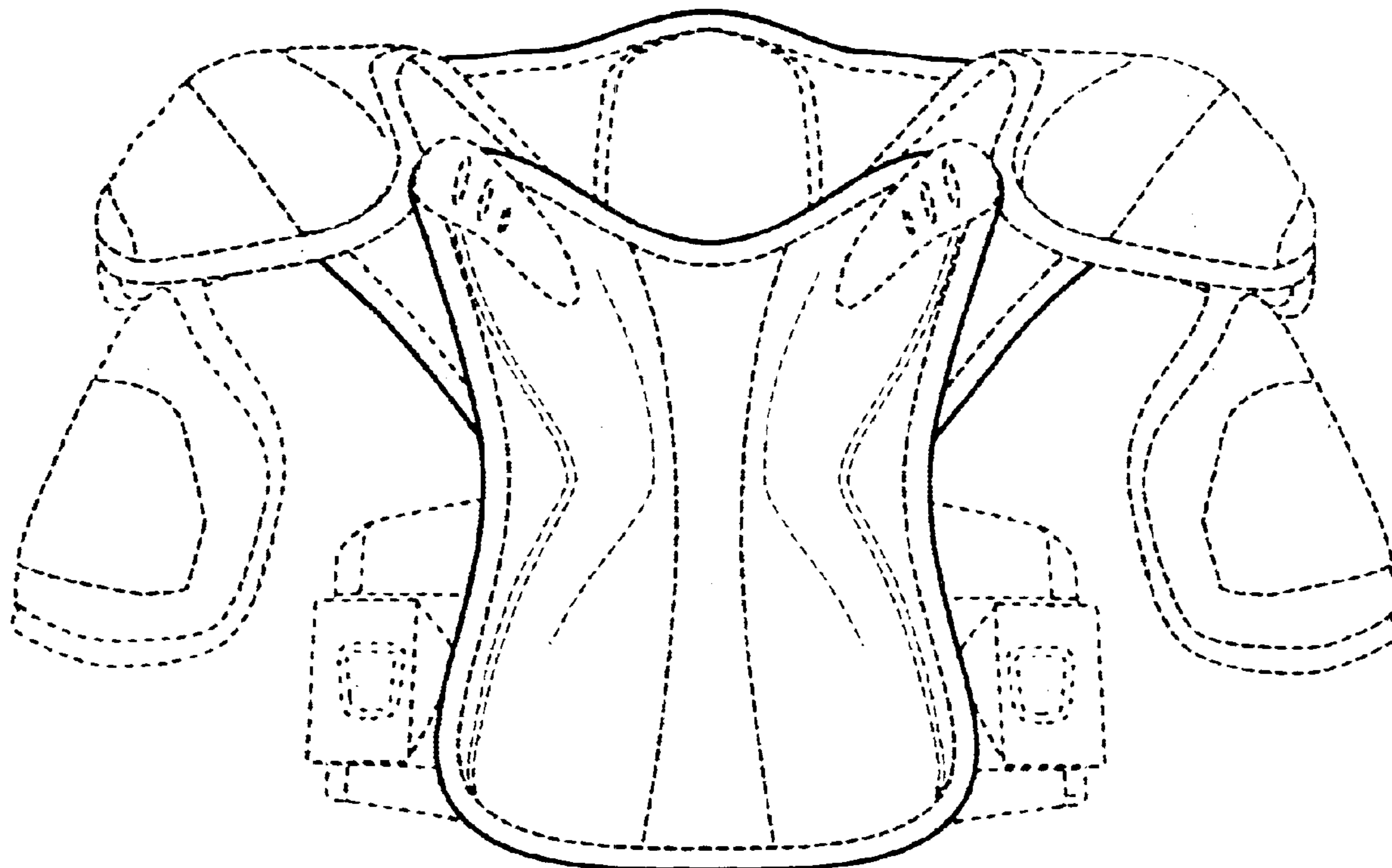

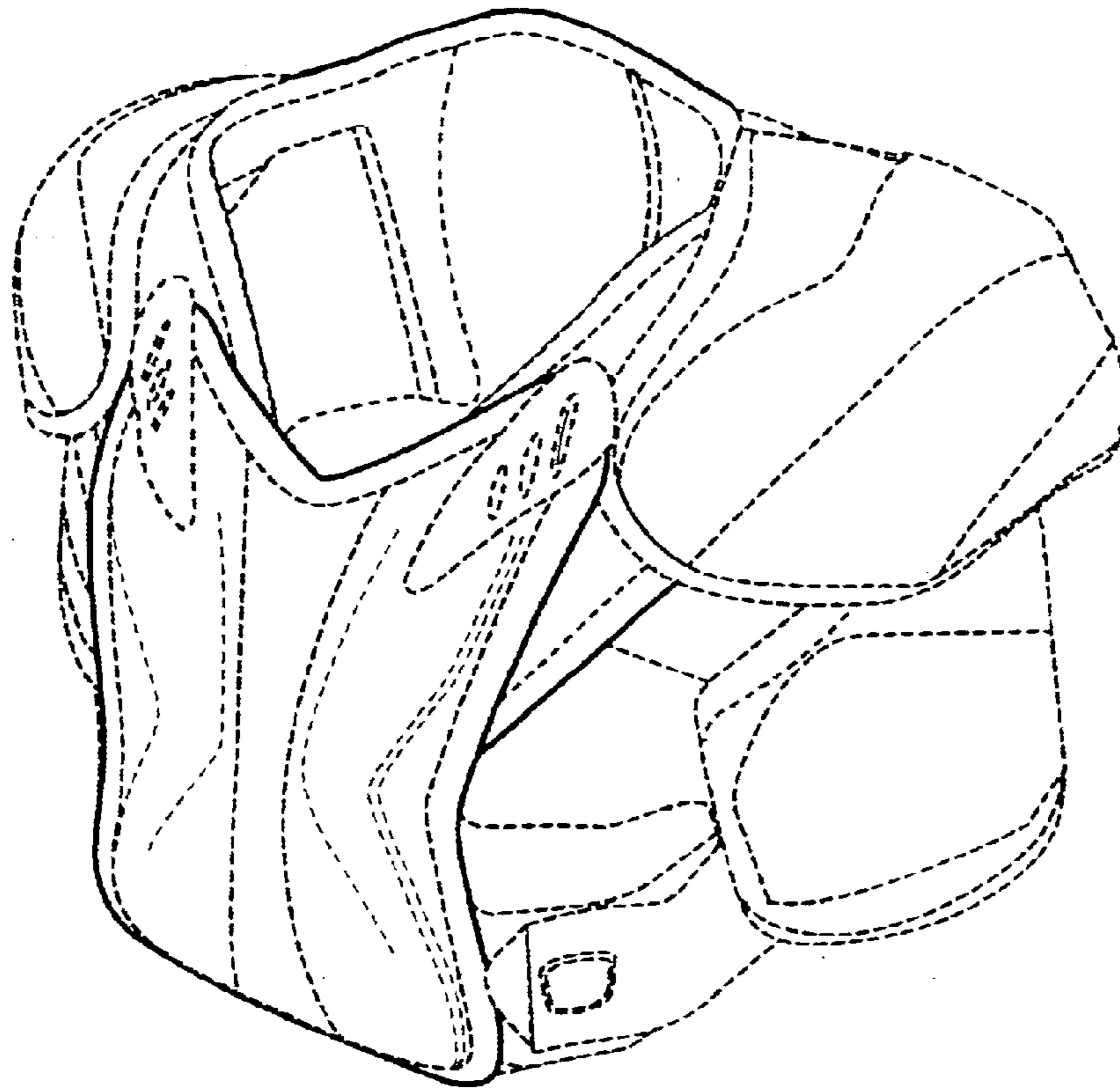

FIG. 1

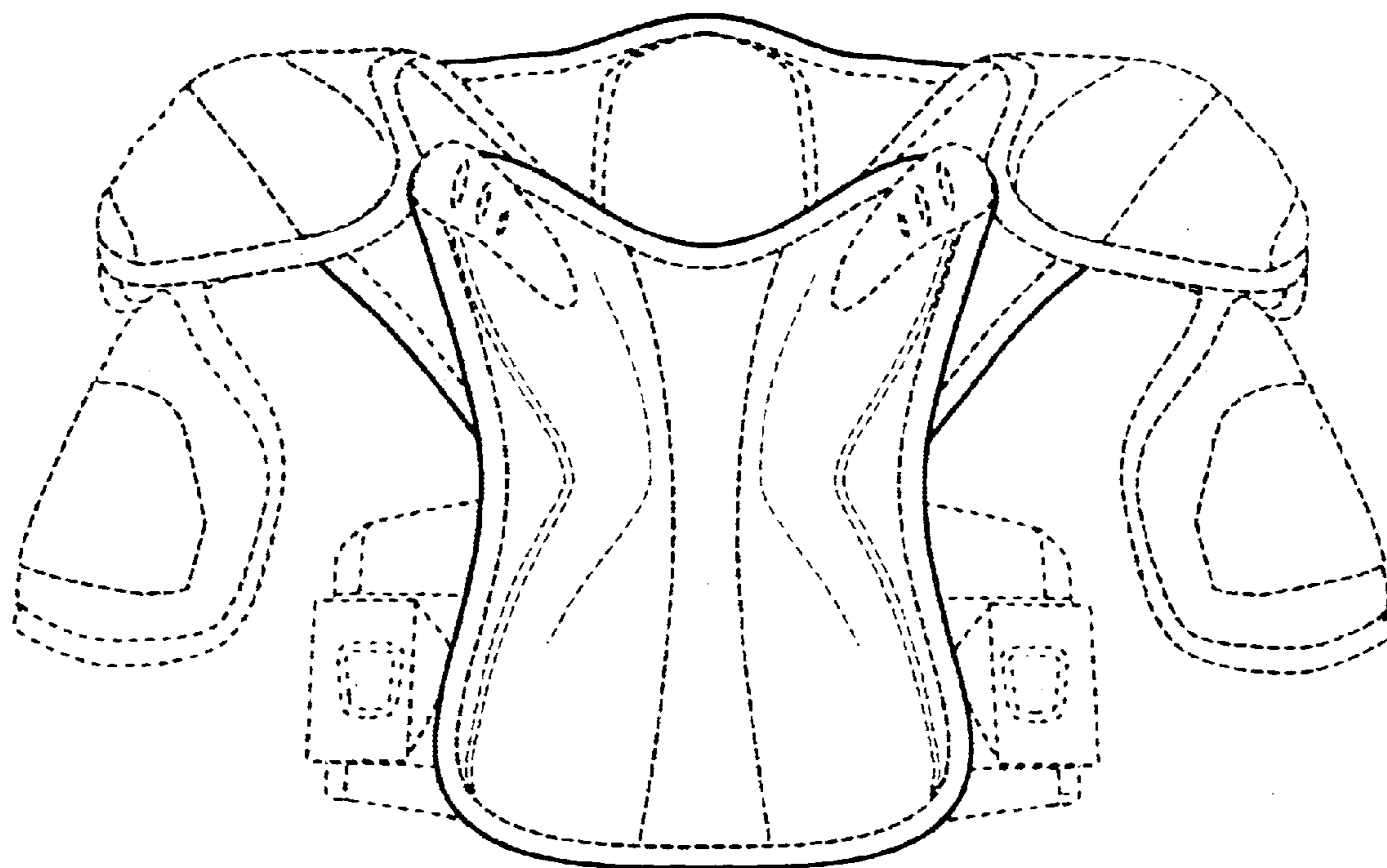

FIG. 2

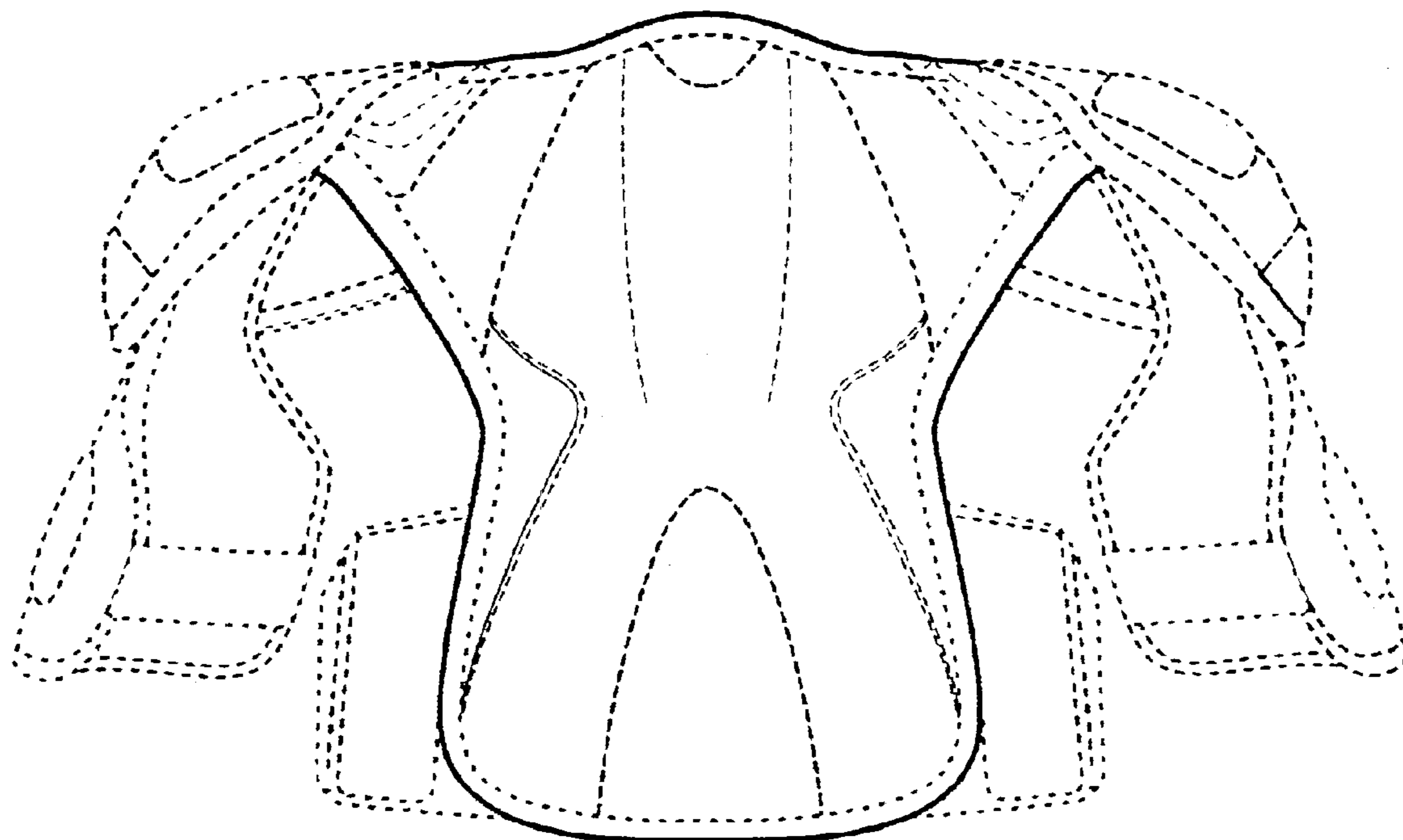

FIG. 3

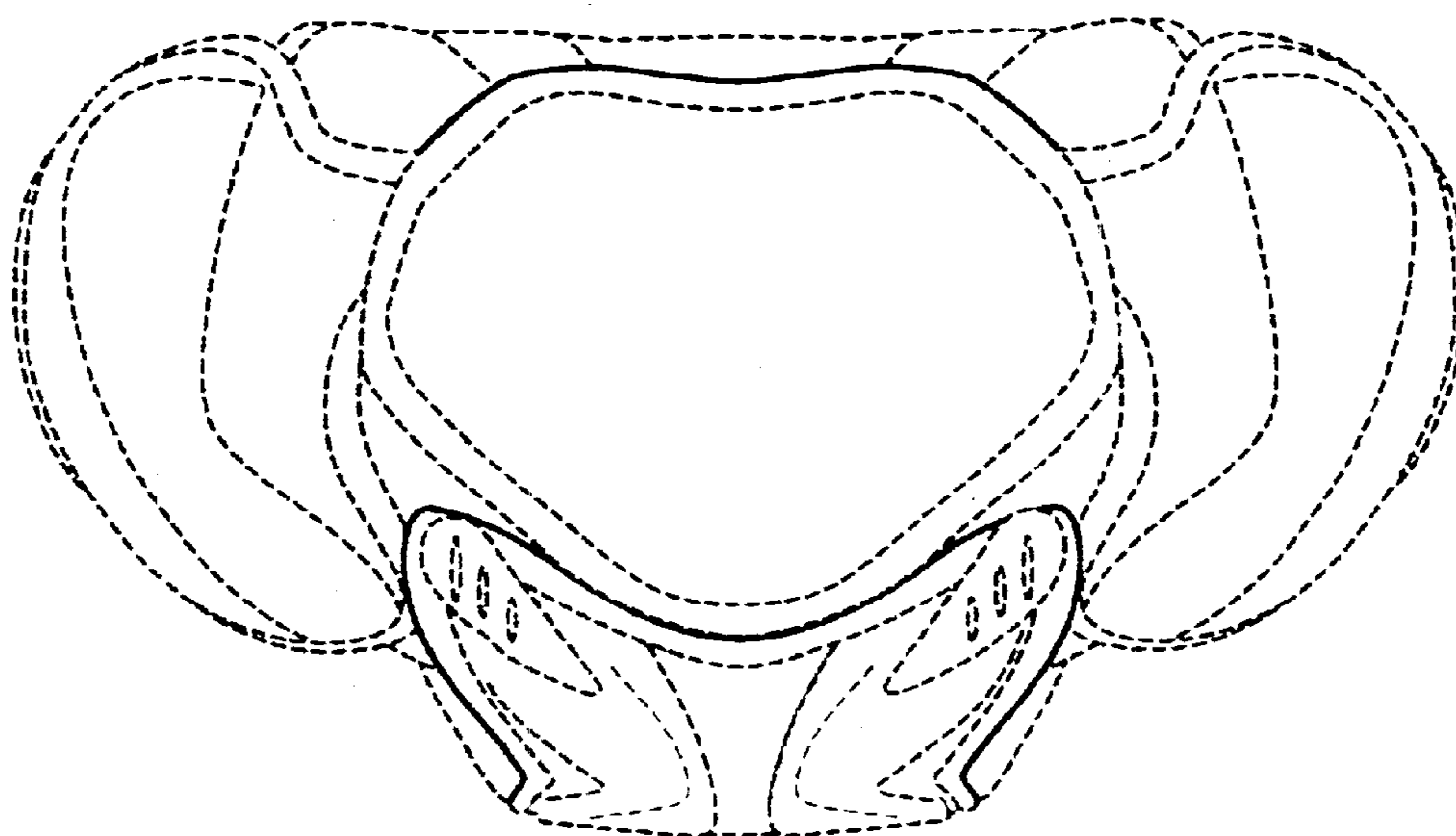

FIG. 4