

US00D493180S1

(12) **United States Design Patent**
Crawford

(10) **Patent No.:** **US D493,180 S**

(45) **Date of Patent:** **** Jul. 20, 2004**

(54) **ATTACHMENT FOR A TRACTOR**

5,275,314 A * 1/1994 Todenhagen 224/486
5,651,653 A * 7/1997 Bablo 414/24.5

(76) **Inventor:** **Darra Crawford**, 18139 Webb Rd.,
Prairieville, LA (US) 70769

* cited by examiner

(**) **Term:** **14 Years**

Primary Examiner—Mitchell Siegel

(74) *Attorney, Agent, or Firm*—Keaty Professional Law
Corporation

(21) **Appl. No.:** **29/179,170**

(22) **Filed:** **Apr. 7, 2003**

(57) **CLAIM**

A new ornamental design for an attachment for a tractor, as
shown and described.

(51) **LOC (7) Cl.** **15-06**

(52) **U.S. Cl.** **D15/28**

(58) **Field of Search** D15/10, 11, 22-28;
248/97, 99, 101; 224/42.01, 42.12; 414/739,
23, 607, 685, 24.5, 815

DESCRIPTION

FIG. 1 is perspective view of the attachment for a tractor in
accordance with the present invention.

FIG. 2 is a front view thereof.

FIG. 3 is a right side view thereof; a left-side vie is a mirror
image of the view shown in FIG. 3.

FIG. 4 is a top view thereof.

FIG. 5 is a bottom view thereof; and,

FIG. 6 is a back view thereof.

(56) **References Cited**

U.S. PATENT DOCUMENTS

4,488,697 A * 12/1984 Garvey 248/101
4,718,816 A * 1/1988 King 414/739
5,020,751 A * 6/1991 Larkin 248/99
5,064,338 A * 11/1991 Lawrence 414/685

1 Claim, 2 Drawing Sheets

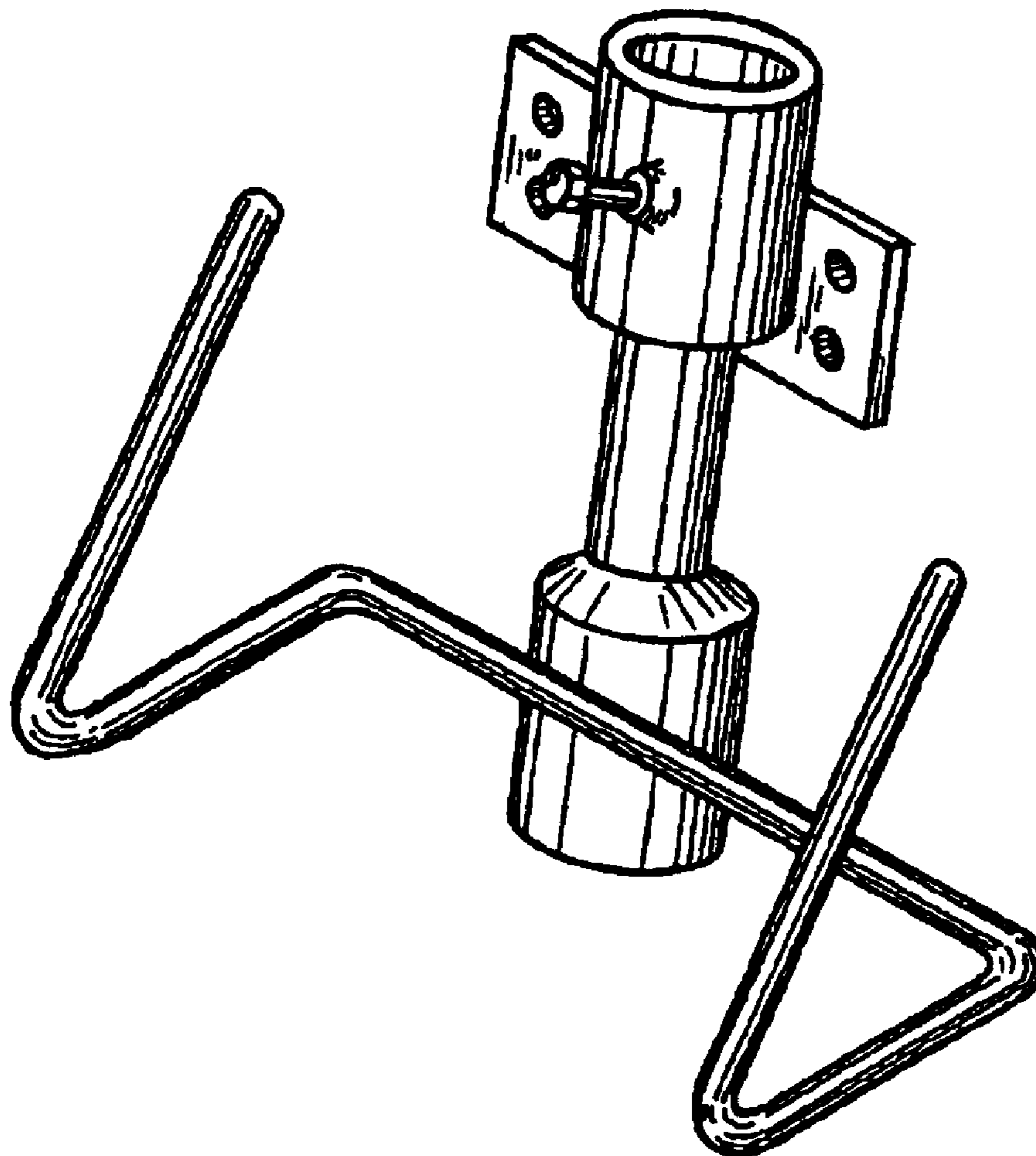

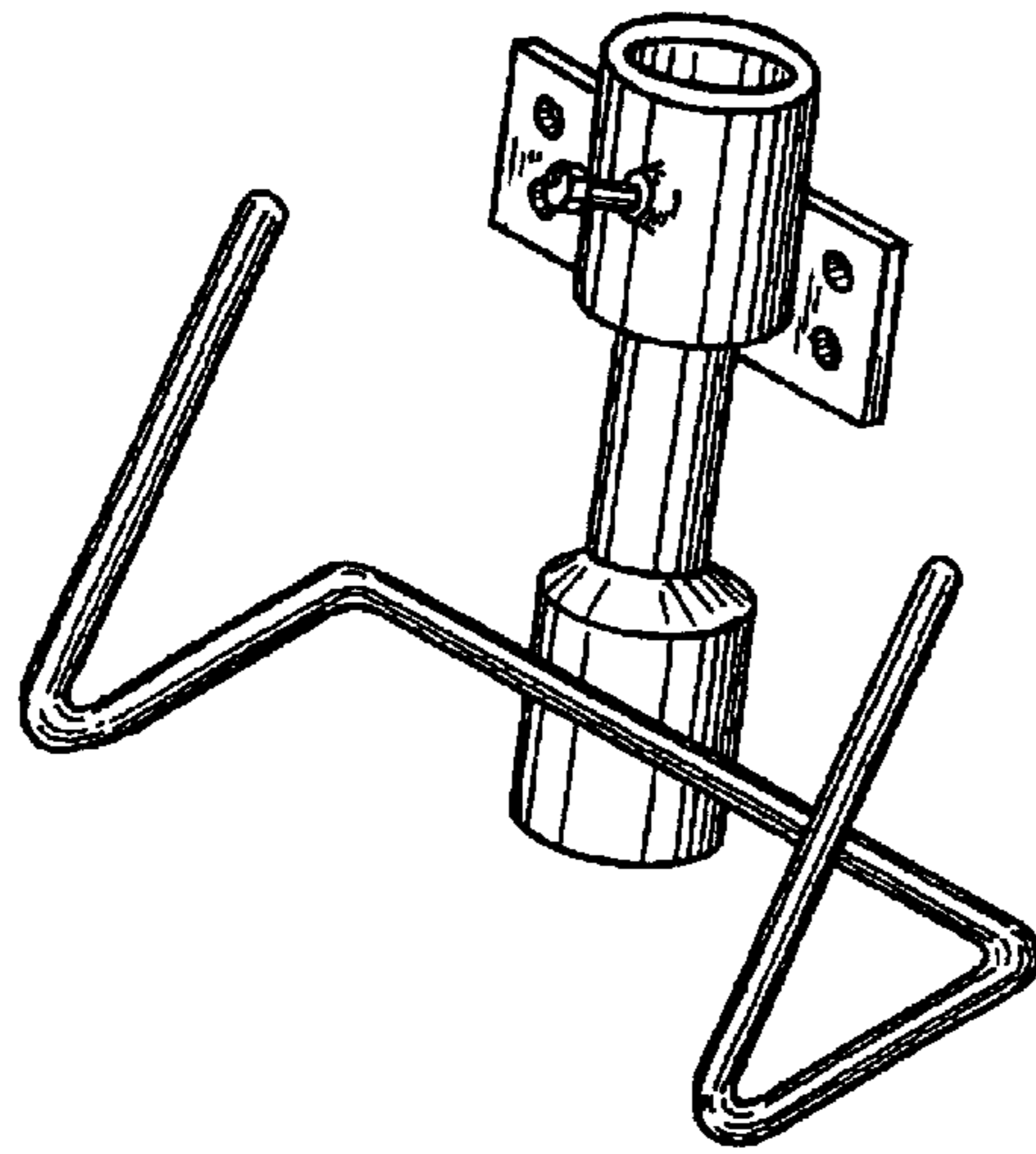

F I G . 1

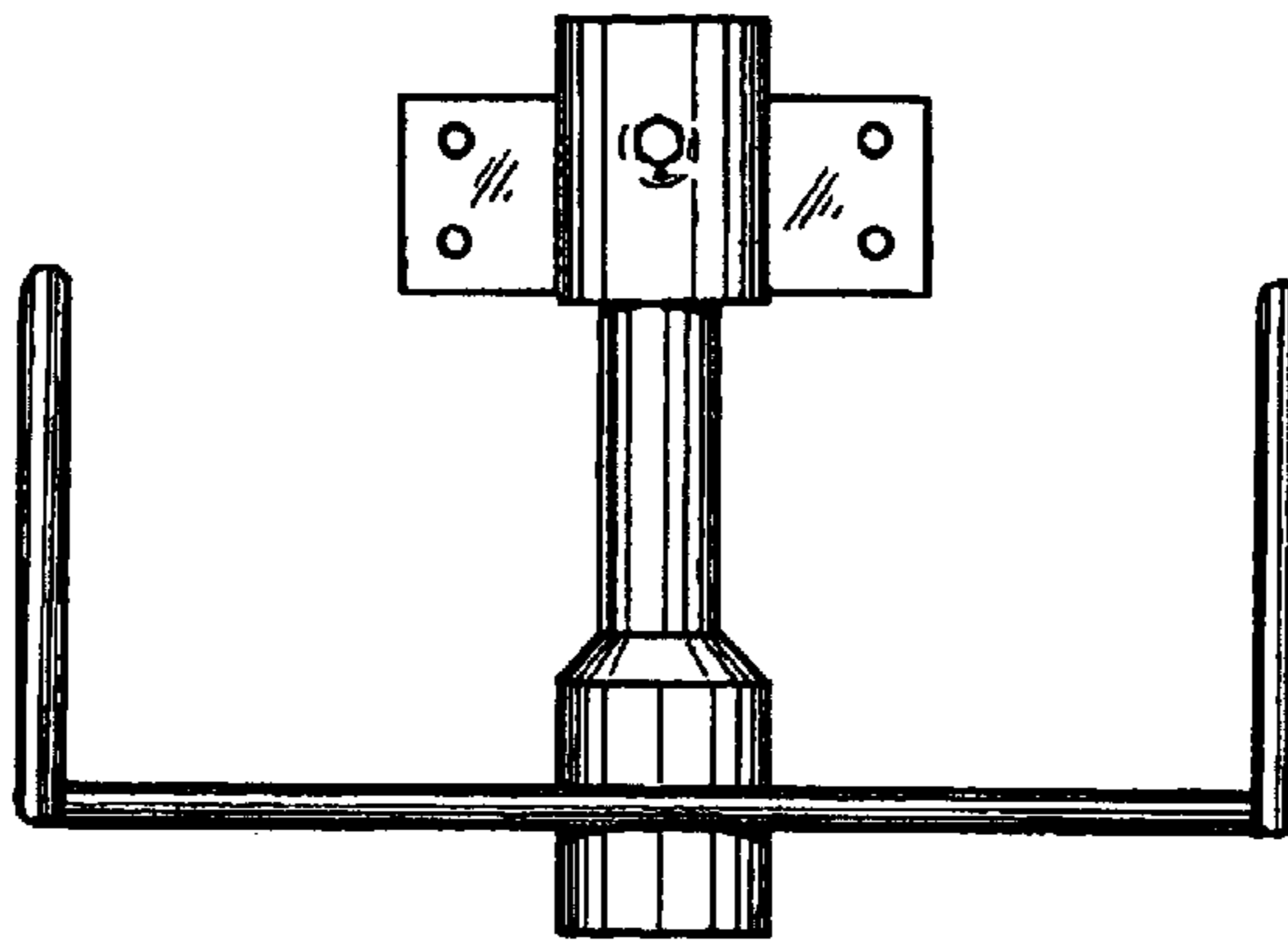

F I G . 2

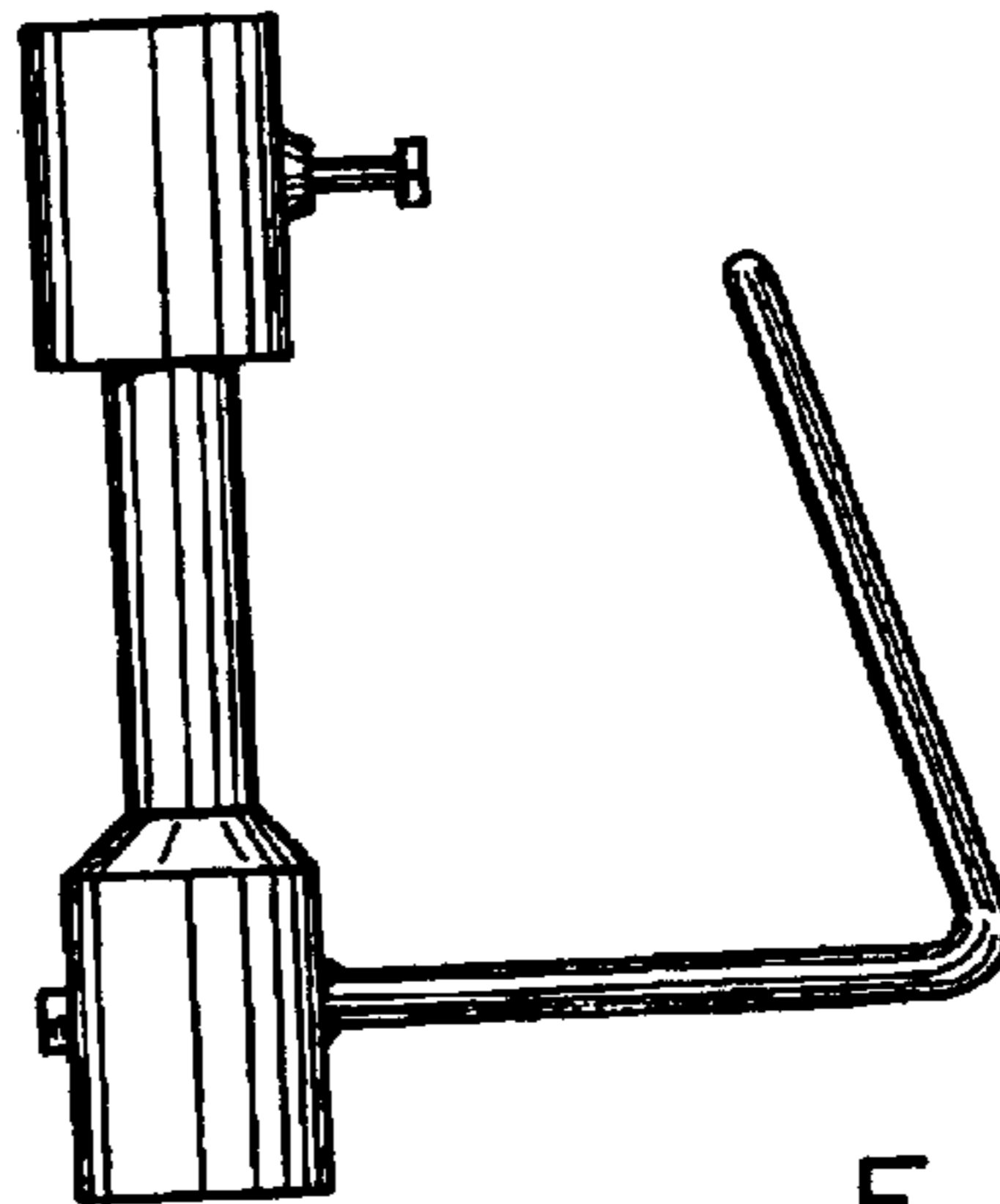

F I G . 3

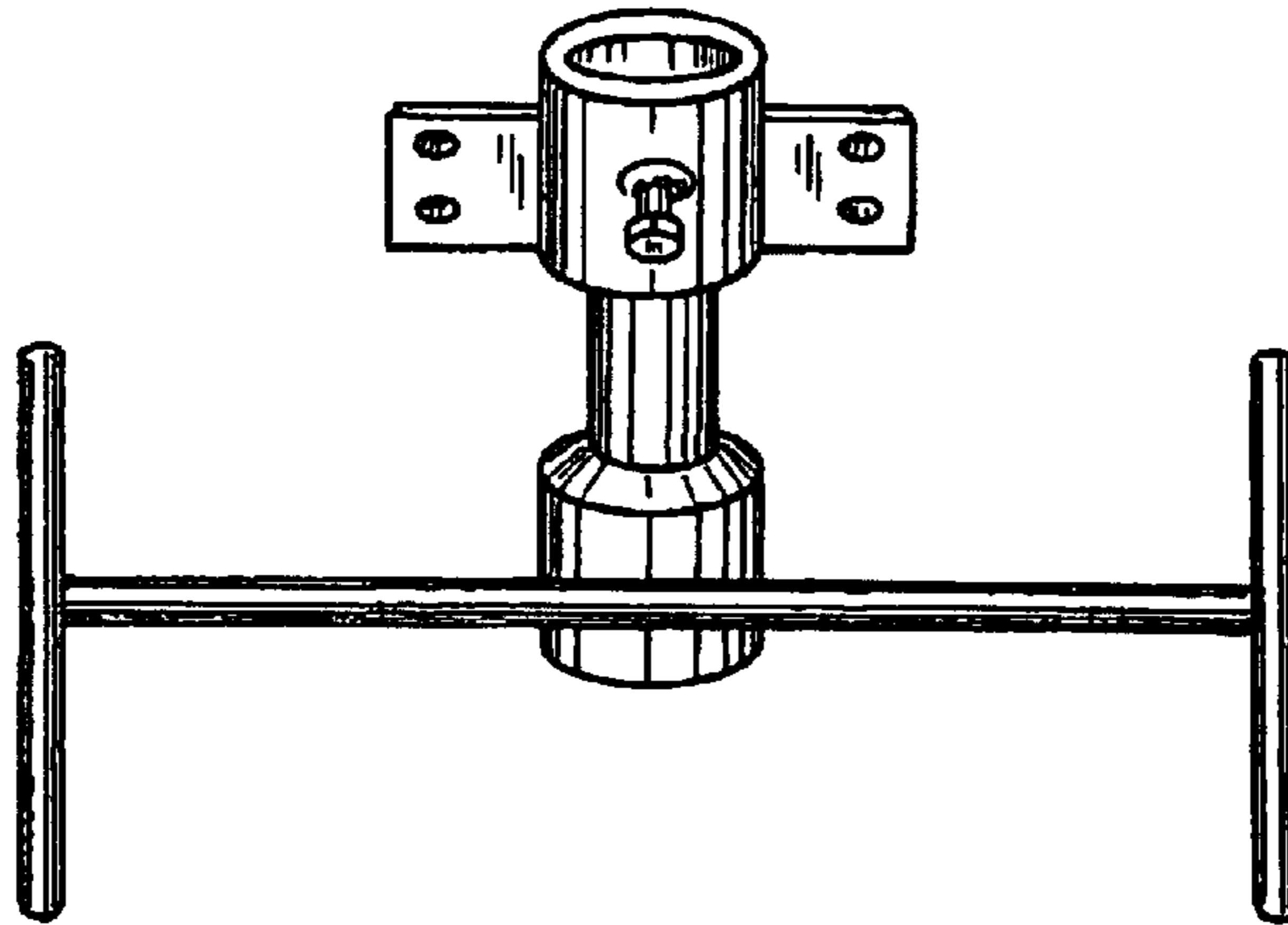

FIG. 4

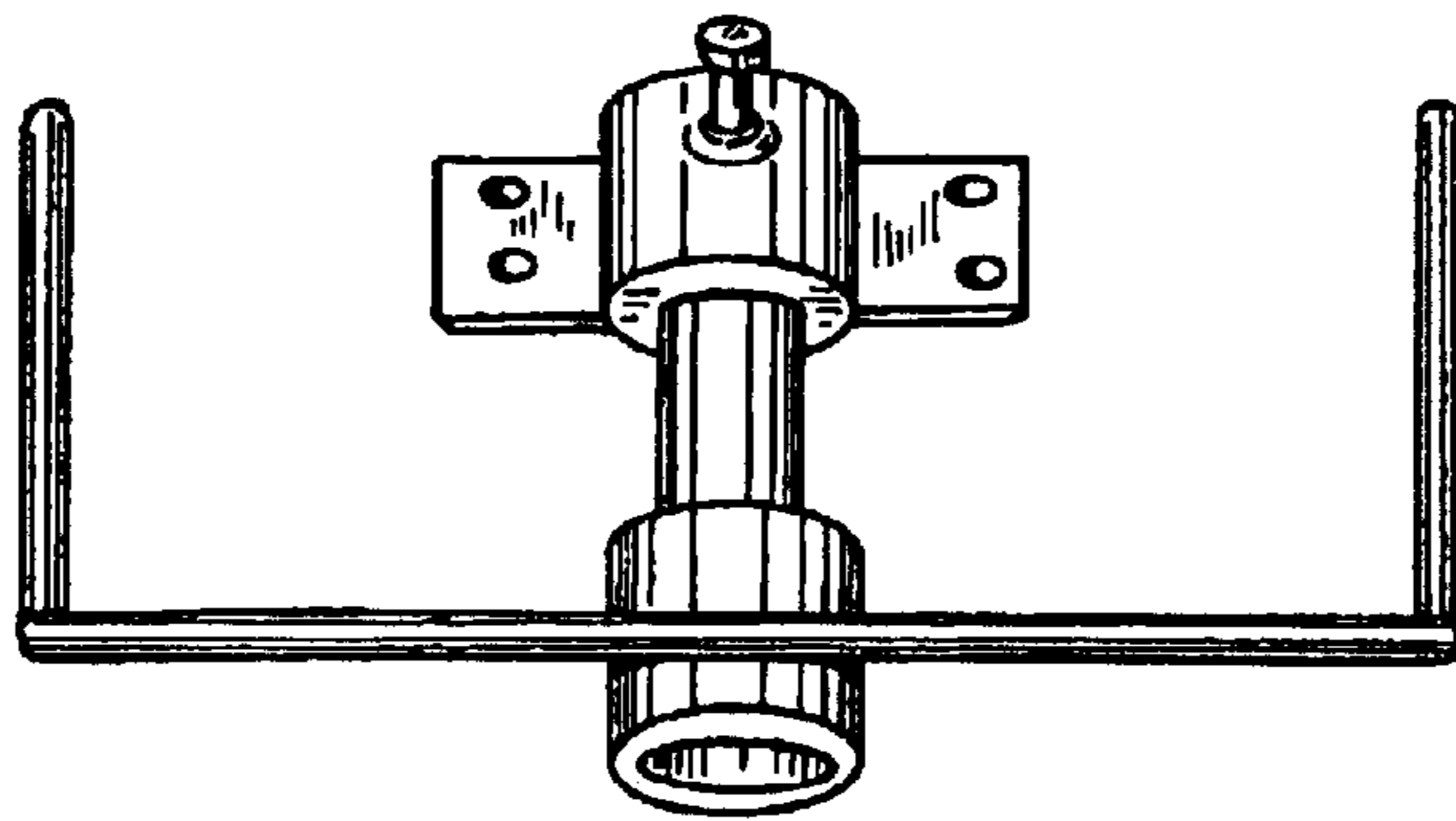

FIG. 5

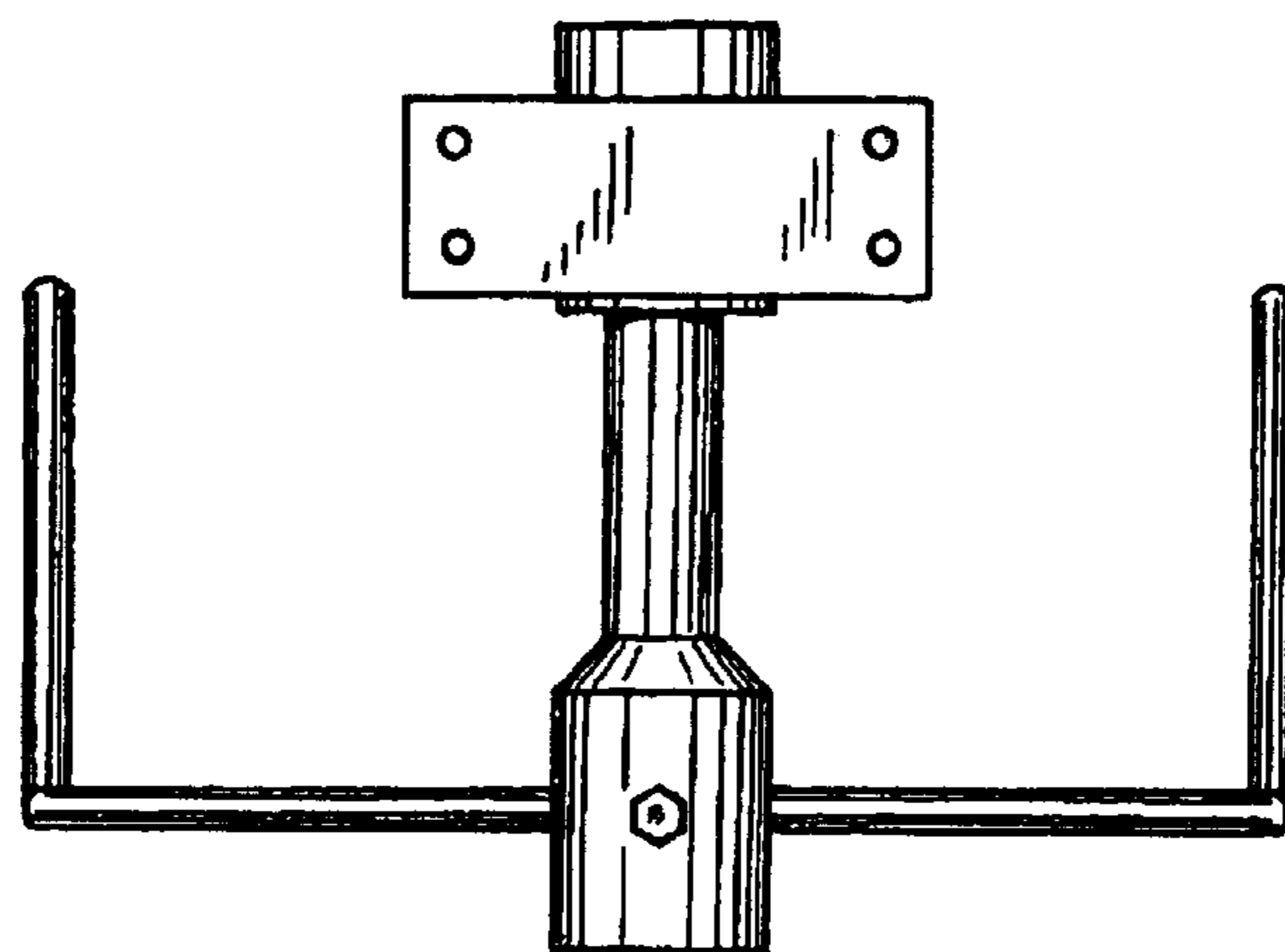

FIG. 6