

US00D493145S1

(12) **United States Design Patent**  
**Nurdoğan**

(10) **Patent No.:** **US D493,145 S**  
(45) **Date of Patent:** **\*\* Jul. 20, 2004**

(54) **ELECTRICAL CONTACTOR**

6,297,717 B1 \* 10/2001 Heckenkamp ..... 335/132

(75) Inventor: **Mustafa Nurdoğan**, Adapazari (TR)

\* cited by examiner

(73) Assignee: **Federal Elektrik Yatirim Ve Ticaret A.S.**, Adapazari (TR)

*Primary Examiner*—Philip S. Hyder

*Assistant Examiner*—Selina Sikder

(74) *Attorney, Agent, or Firm*—Arent Fox Kintner Plotkin & Kahn, PLLC

(\*\*) Term: **14 Years**

(57) **CLAIM**

(21) Appl. No.: **29/171,826**

The ornamental design for a electrical contactor, as shown and described.

(22) Filed: **Dec. 2, 2002**

(51) **LOC (7) Cl.** ..... **13-03**

(52) **U.S. Cl.** ..... **D13/159**

(58) **Field of Search** ..... D13/159; 200/280, 200/293, 294, 297, 303; 335/131, 132, 133, 202, 196, 262, 251

**DESCRIPTION**

FIG. 1 is a perspective front view of the electrical contactor; FIG. 2 is a perspective back view of the electrical contactor; FIG. 3 is a back view of the electrical contactor; FIG. 4 is a plan view of the electrical contactor; FIG. 5 is a front view of the electrical contactor; FIG. 6 is a bottom view of the electrical contactor, wherein the articles shown in broken lines form no part of the claimed design; FIG. 7 is a right side view of the electrical contactor; and, FIG. 8 is a left side view of the electrical contactor.

(56) **References Cited**

**U.S. PATENT DOCUMENTS**

4,899,120 A	*	2/1990	Ohtake et al.	.....	335/132
D325,566 S	*	4/1992	Bouteiller	.....	D13/159
D326,844 S	*	6/1992	Bouteiller	.....	D13/159
D373,112 S	*	8/1996	Kim	.....	D13/159

**1 Claim, 8 Drawing Sheets**

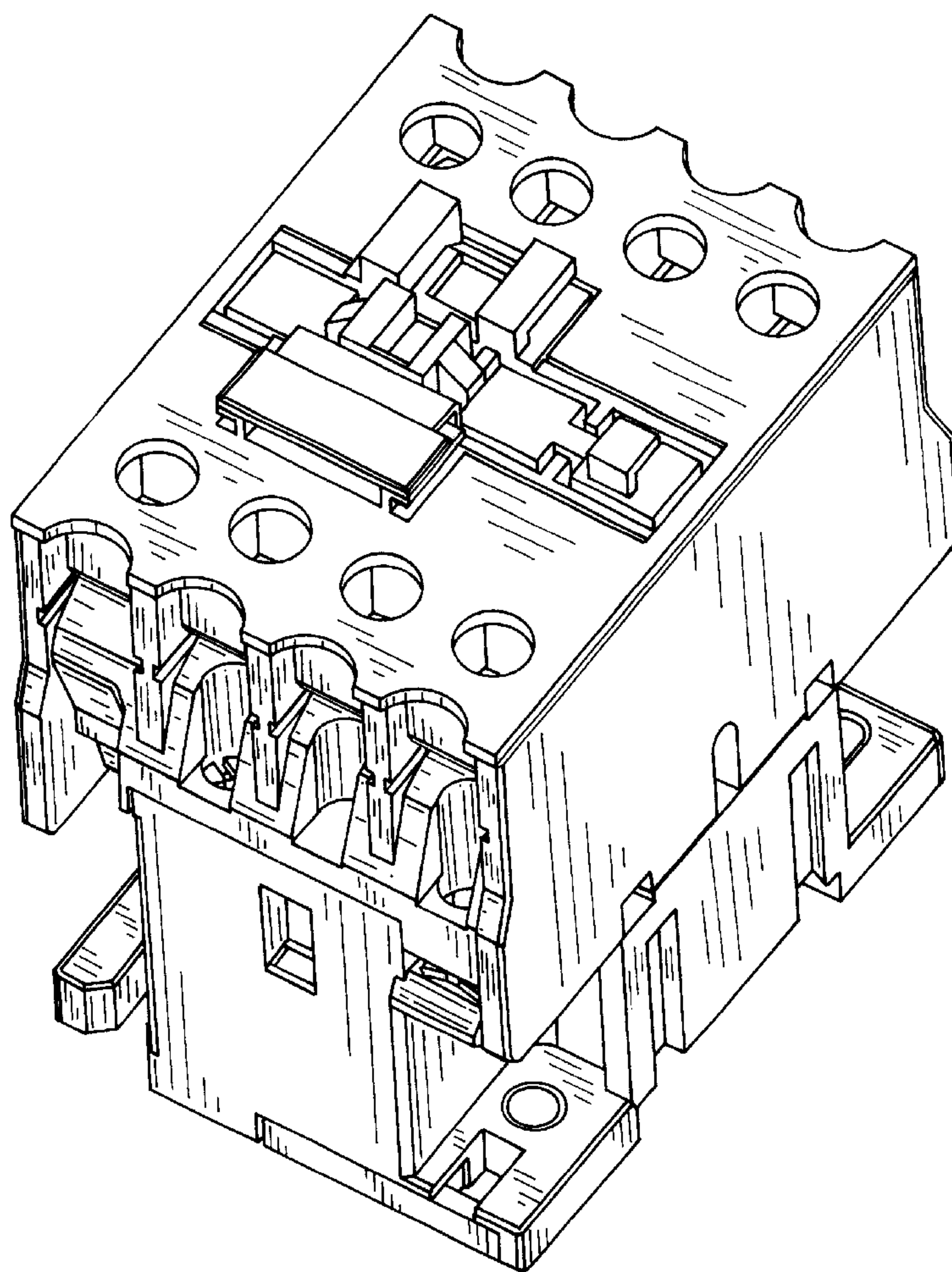

FIG. 1

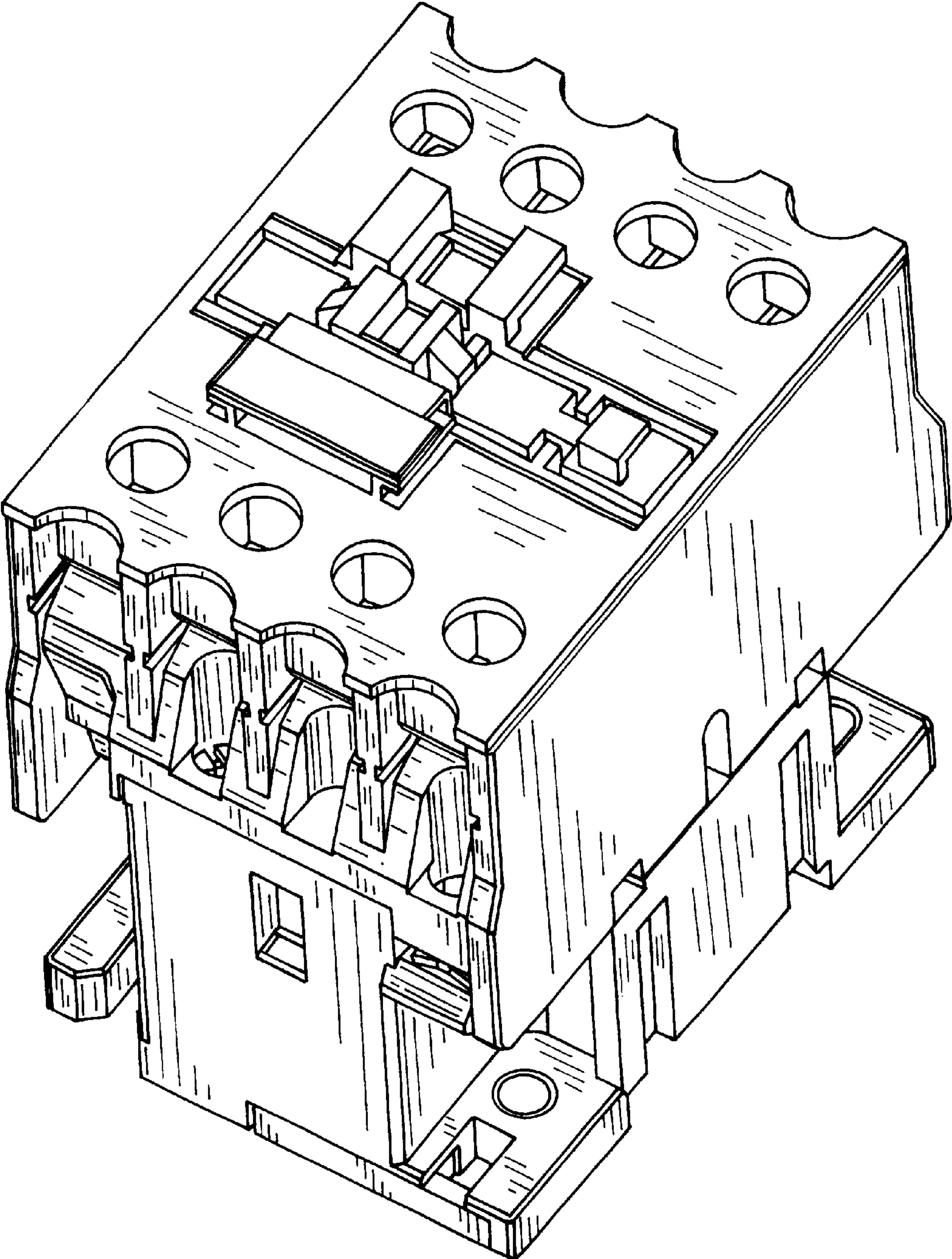
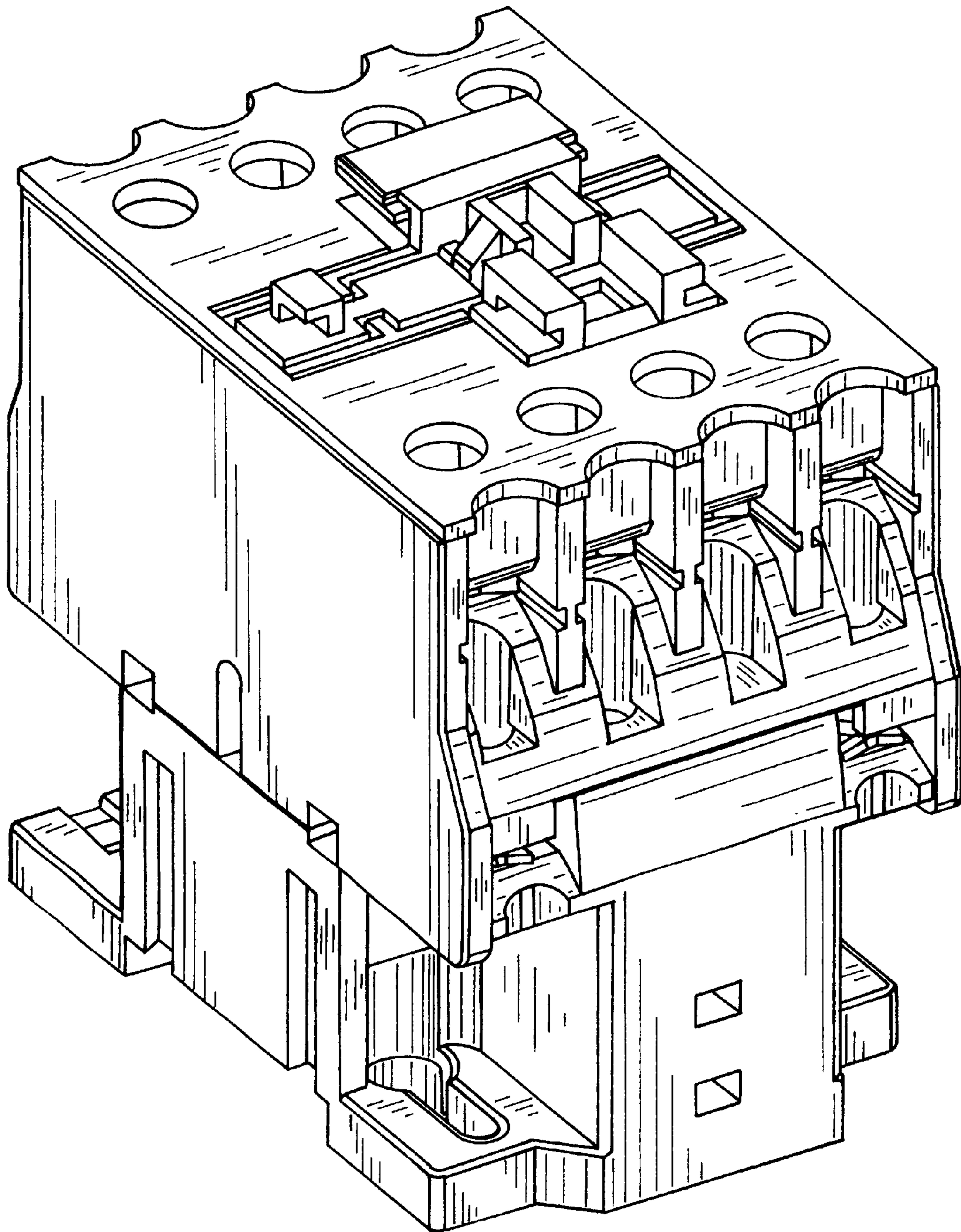



FIG.2



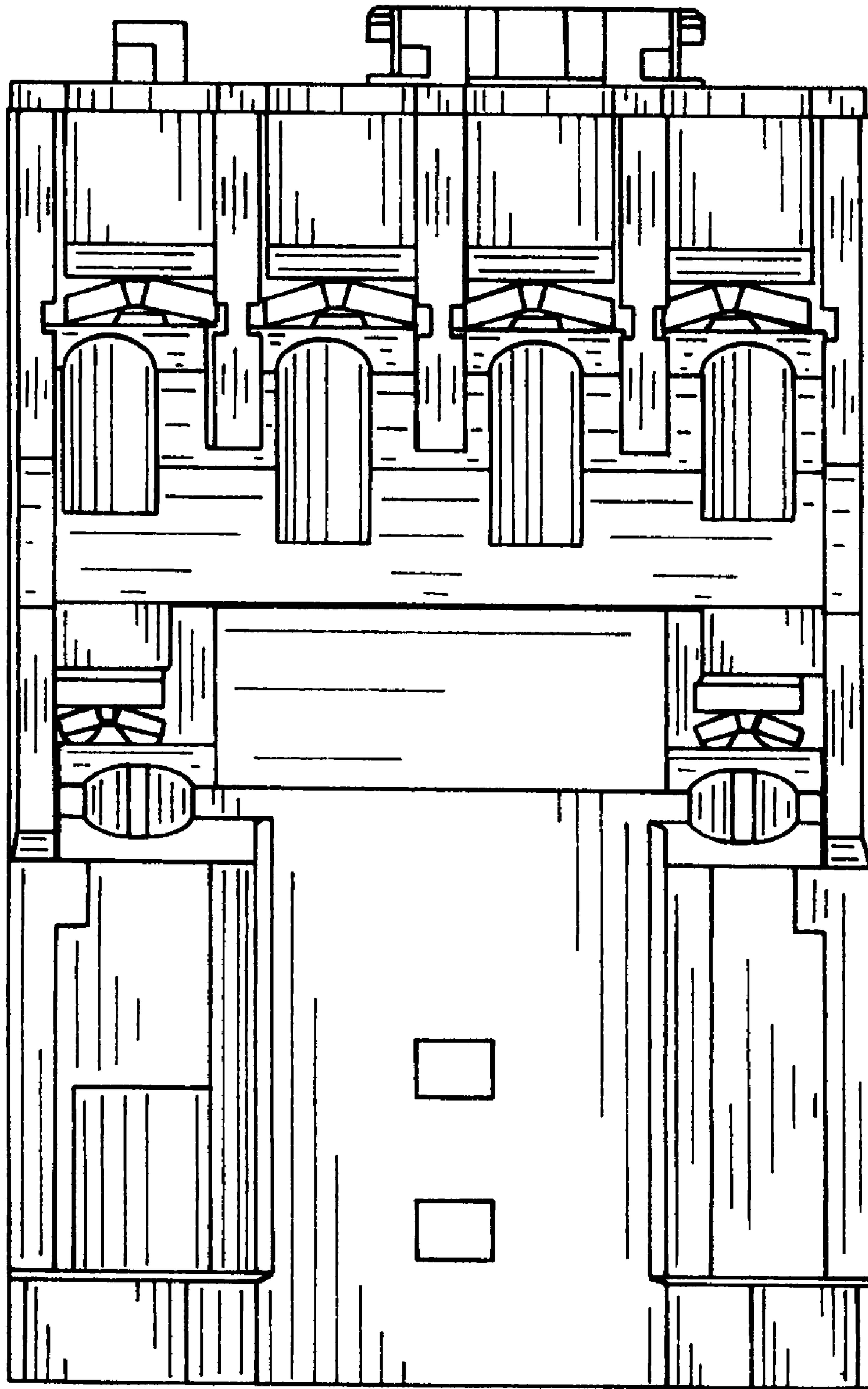

FIG. 3

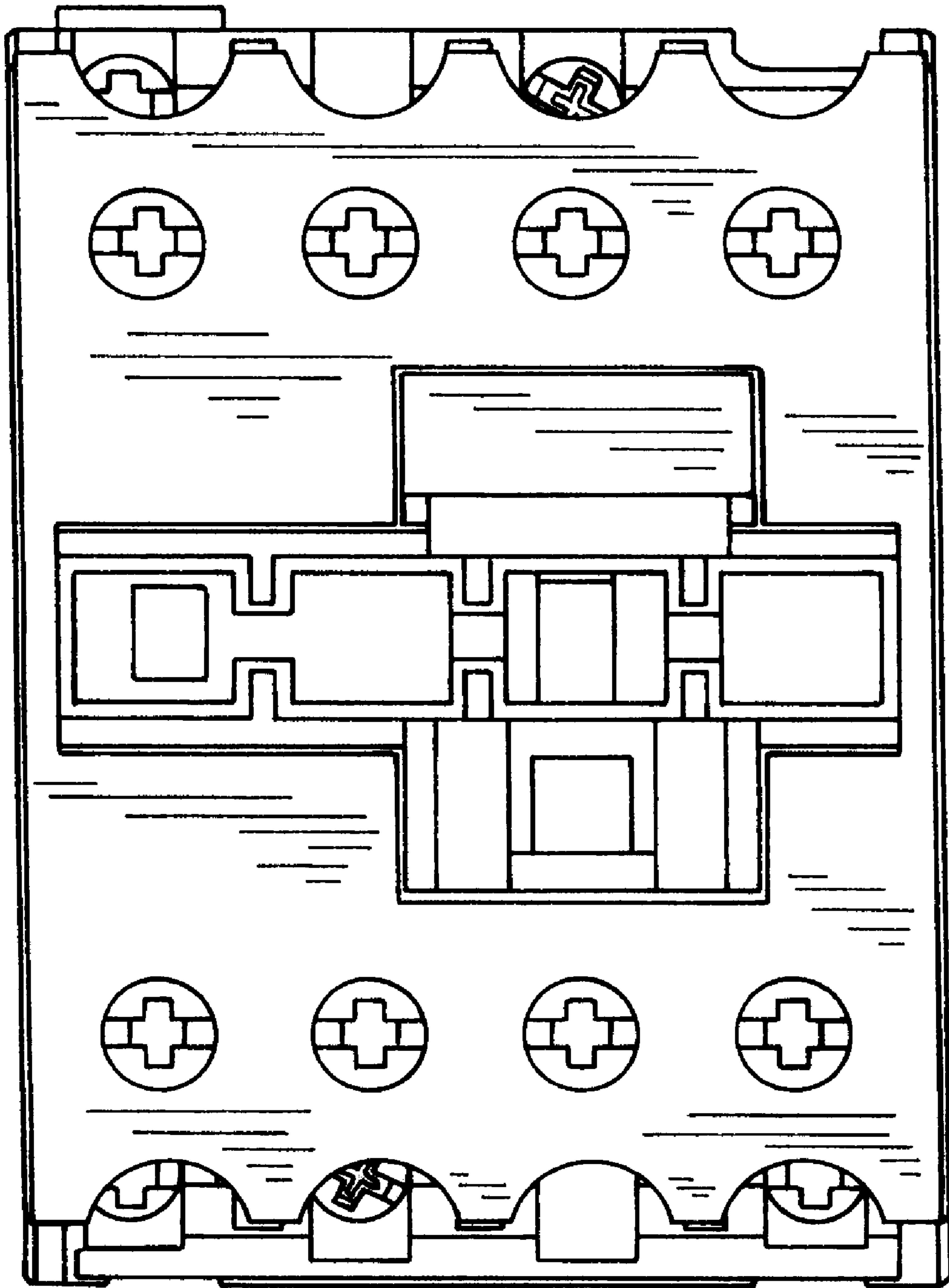

FIG.4

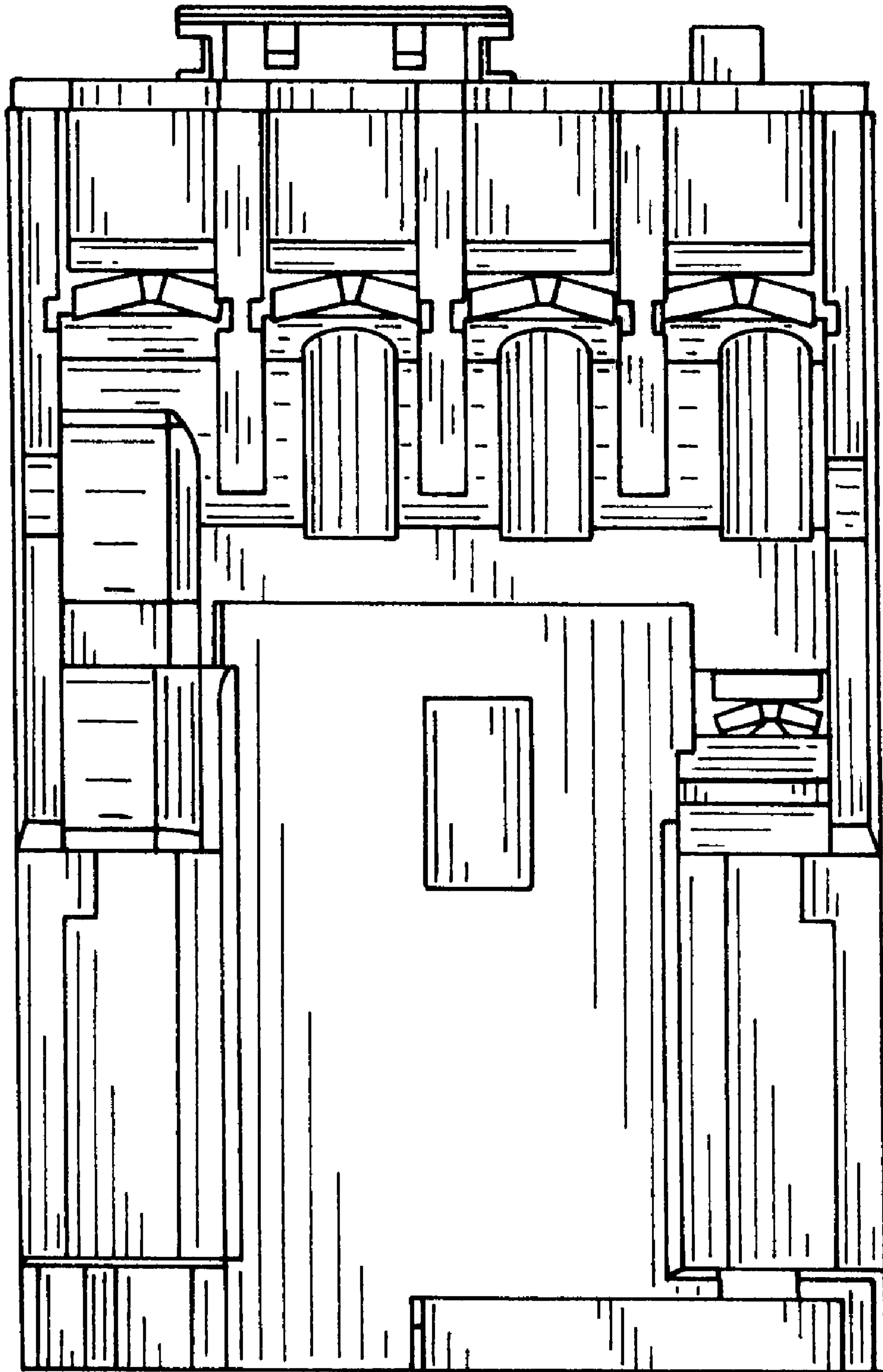

FIG. 5

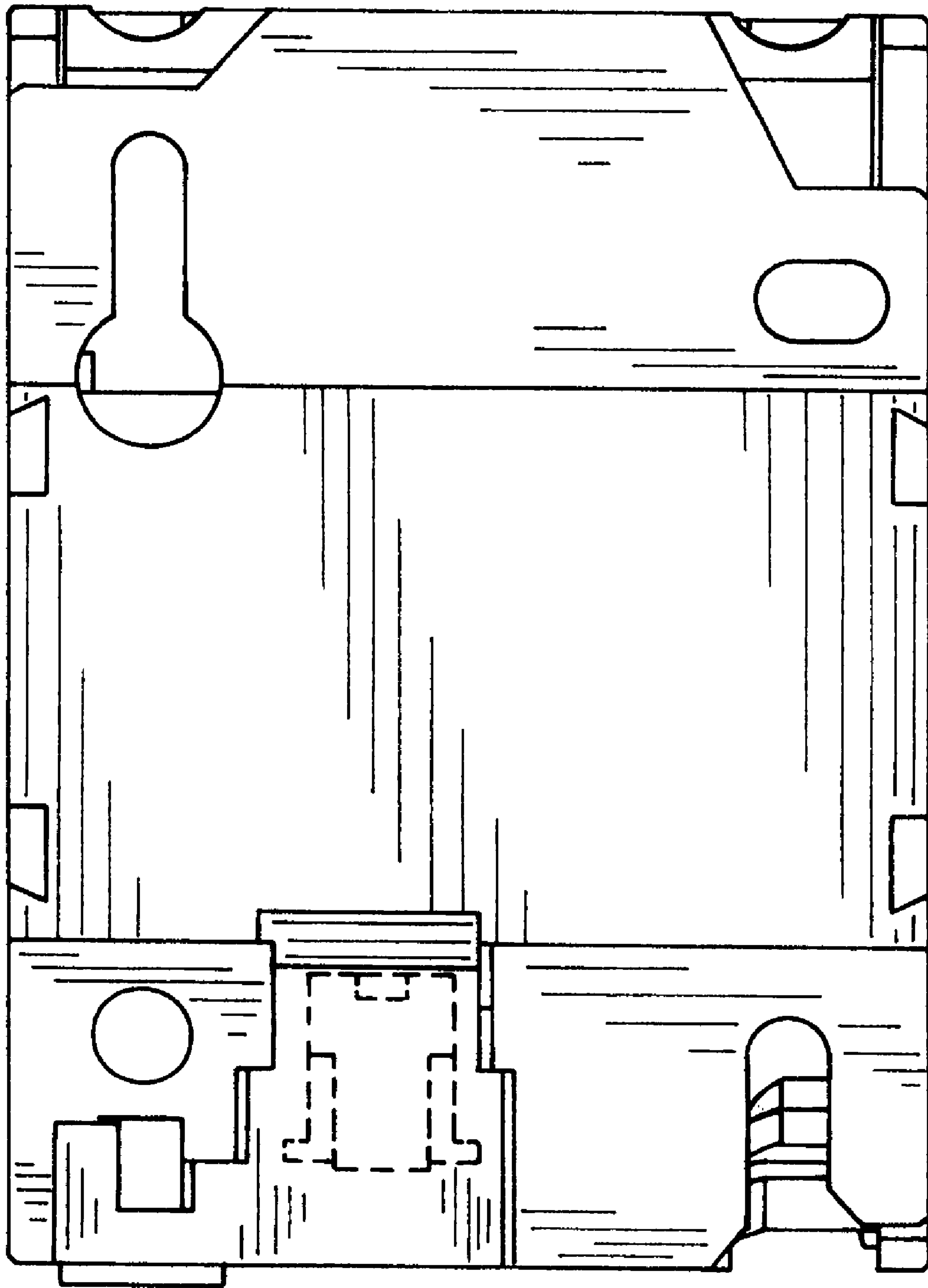

FIG.6

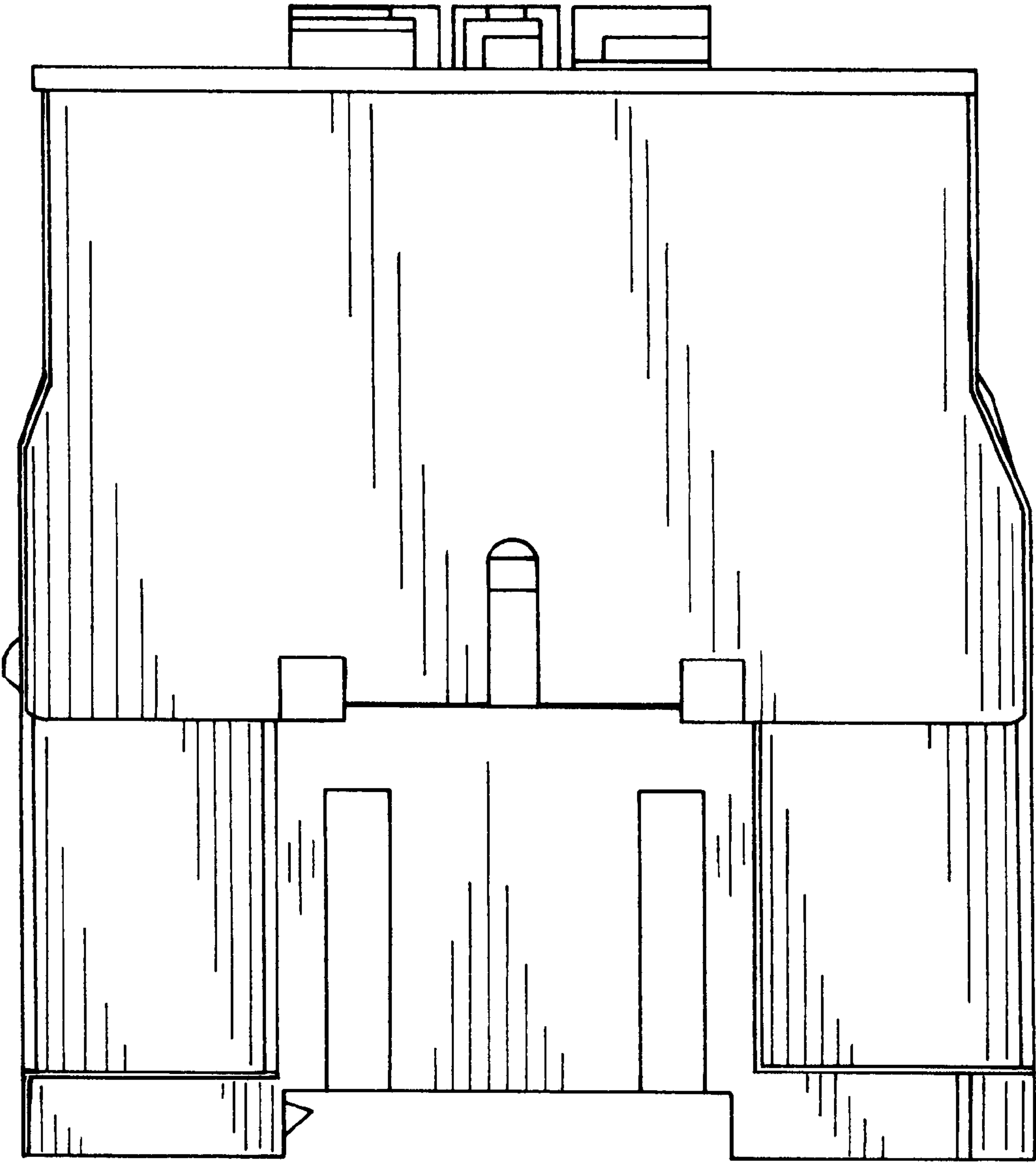

FIG. 7



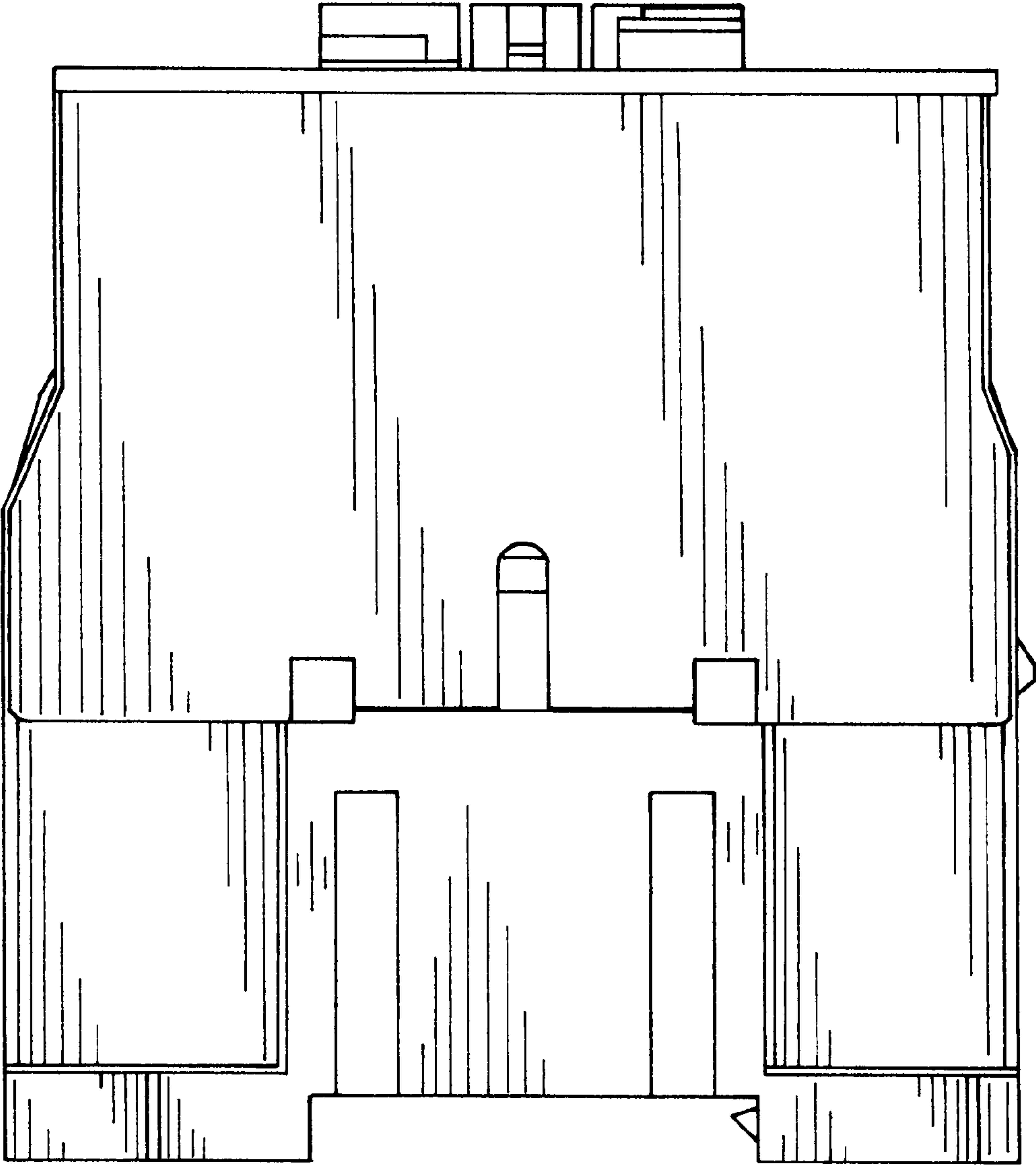

FIG. 8