

US00D493138S1

(12) **United States Design Patent**
Jiang

(10) **Patent No.:** **US D493,138 S**

(45) **Date of Patent:** **** Jul. 20, 2004**

(54) **LIGHTING INSTALLATION**

(76) Inventor: **Shuenn-Fa Jiang**, P.O. Box 166-13,
Taipei (TW), 115

(**) Term: **14 Years**

(21) Appl. No.: **29/182,082**

(22) Filed: **May 20, 2003**

(51) **LOC (7) Cl.** **13-02**

(52) **U.S. Cl.** **D13/110; D26/66**

(58) **Field of Search** **D26/60-66; D13/110,**
D13/139.2; 362/267, 269, 281, 285, 287,
418, 419, 427, 430, 264, 265

(56) **References Cited**

U.S. PATENT DOCUMENTS

D290,524 S	*	6/1987	Kusmer	D13/110
D292,235 S	*	10/1987	Roos	D26/65
D383,114 S	*	9/1997	Wandler et al.	D13/110
D394,241 S	*	5/1998	Wachter et al.	D13/110
5,788,518 A	*	8/1998	Wachter et al.	439/121
D420,759 S	*	2/2000	Shuenn-Fa	D26/65
D424,017 S	*	5/2000	Lin	D13/133
6,174,074 B1	*	1/2001	Lahijani	362/264
D437,438 S	*	2/2001	Tang	D26/63

D475,479 S	*	6/2003	Lin	D26/64
6,588,920 B2	*	7/2003	Agro	362/287
D483,329 S	*	12/2003	Kuo	D13/110

OTHER PUBLICATIONS

Con-Tech Lighting "Low Voltage Track Head"
#CTL8116.□□Found at
www.modern-and-contemporary-lighting.com□□Mar. 8,
2004.*

* cited by examiner

Primary Examiner—Clare E Heflin

(57) **CLAIM**

The ornamental design for a lighting installation, as shown.

DESCRIPTION

FIG. 1 is a perspective view of a lighting installation showing my design;
FIG. 2 is a front elevational view thereof;
FIG. 3 is a rear elevational view thereof;
FIG. 4 is a right side view thereof;
FIG. 5 is a left side view thereof;
FIG. 6 is a top plan view thereof; and,
FIG. 7 is a bottom plan view thereof.

1 Claim, 4 Drawing Sheets

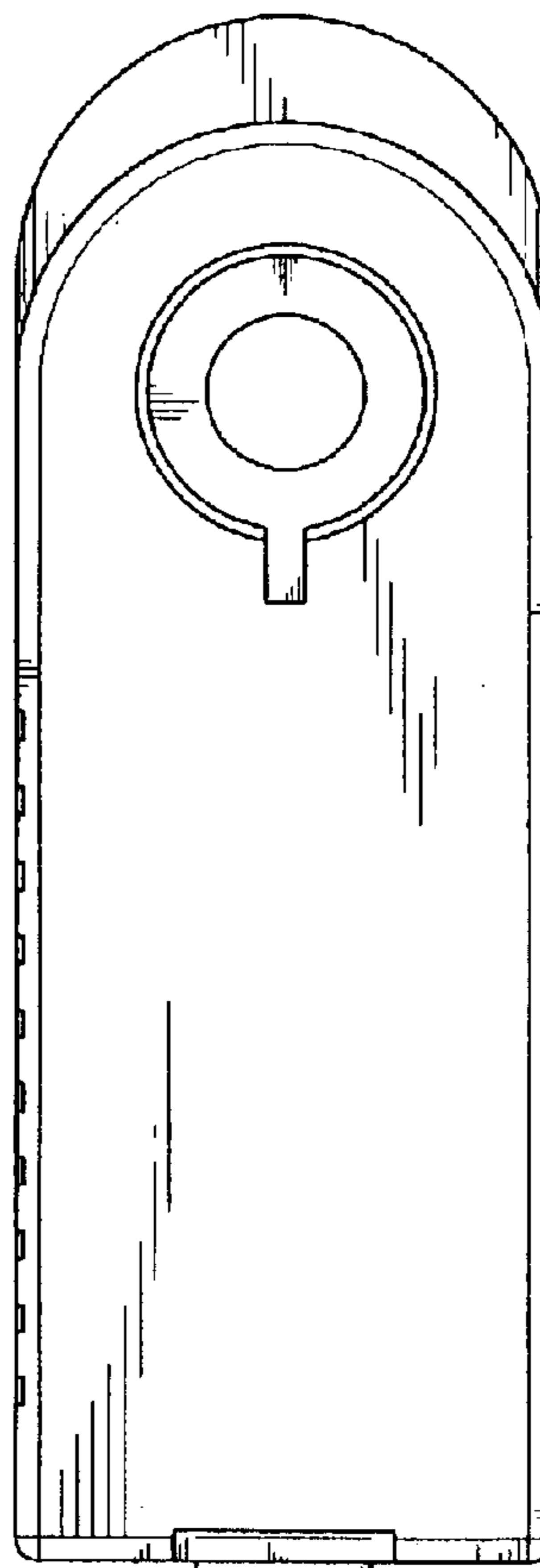
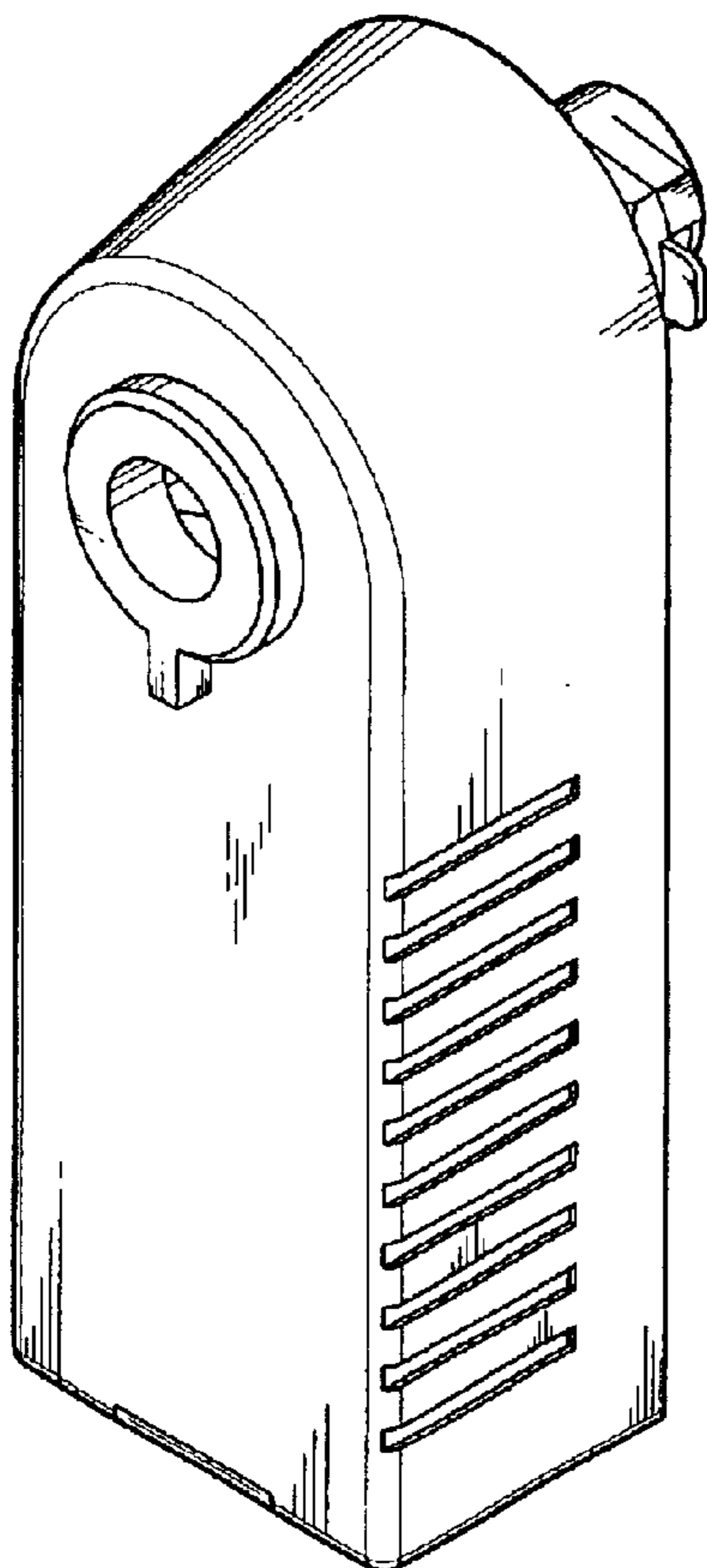

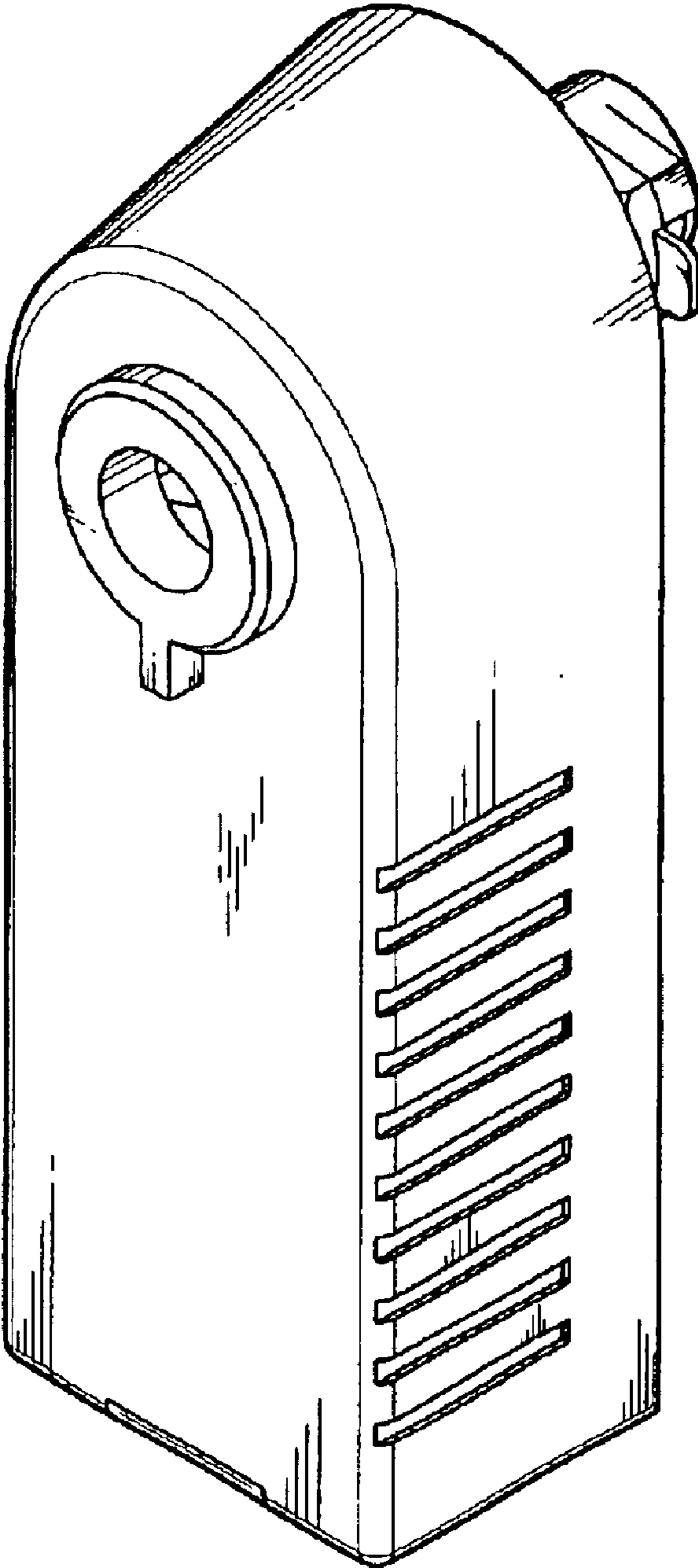

FIG. 1

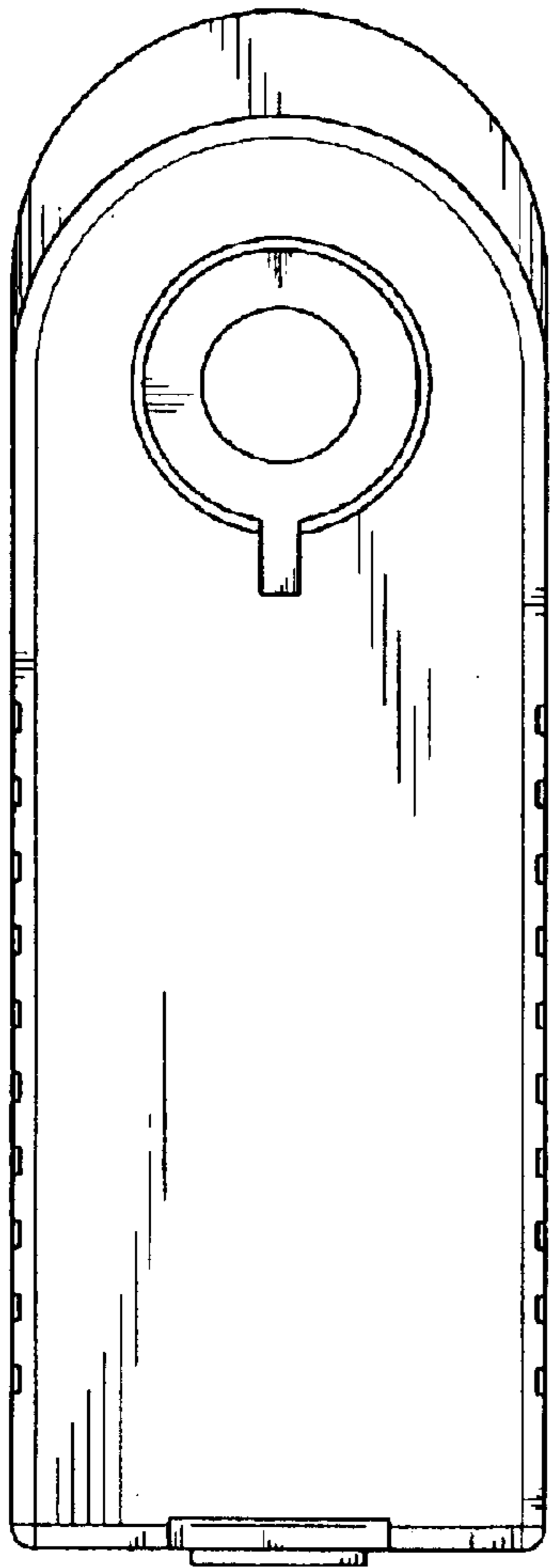

FIG. 2

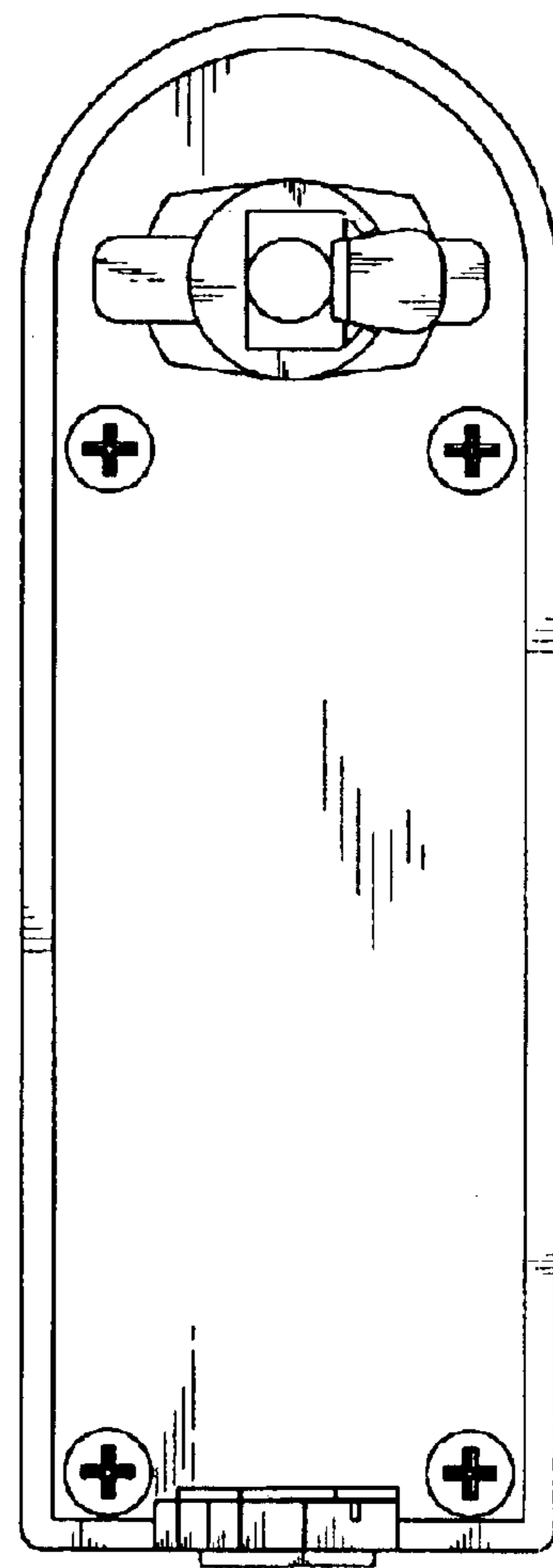

FIG. 3

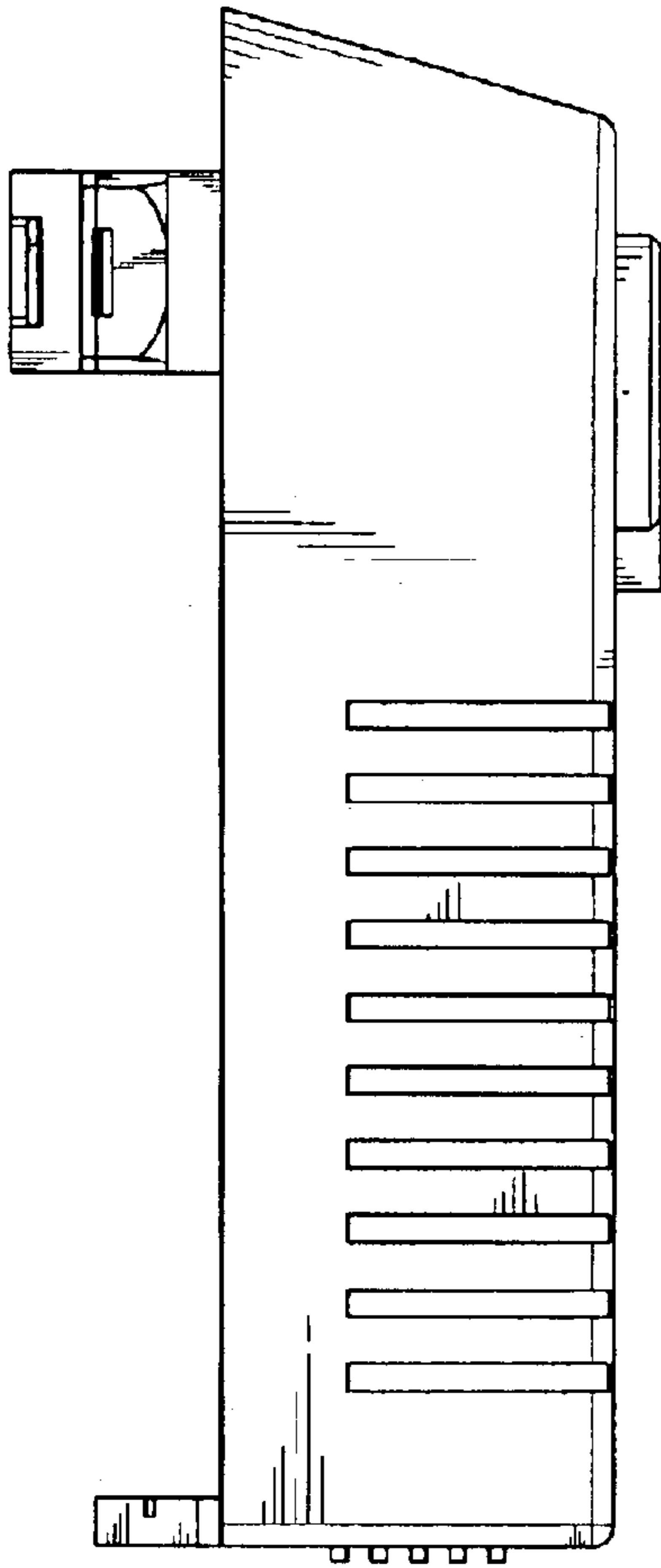

FIG. 4

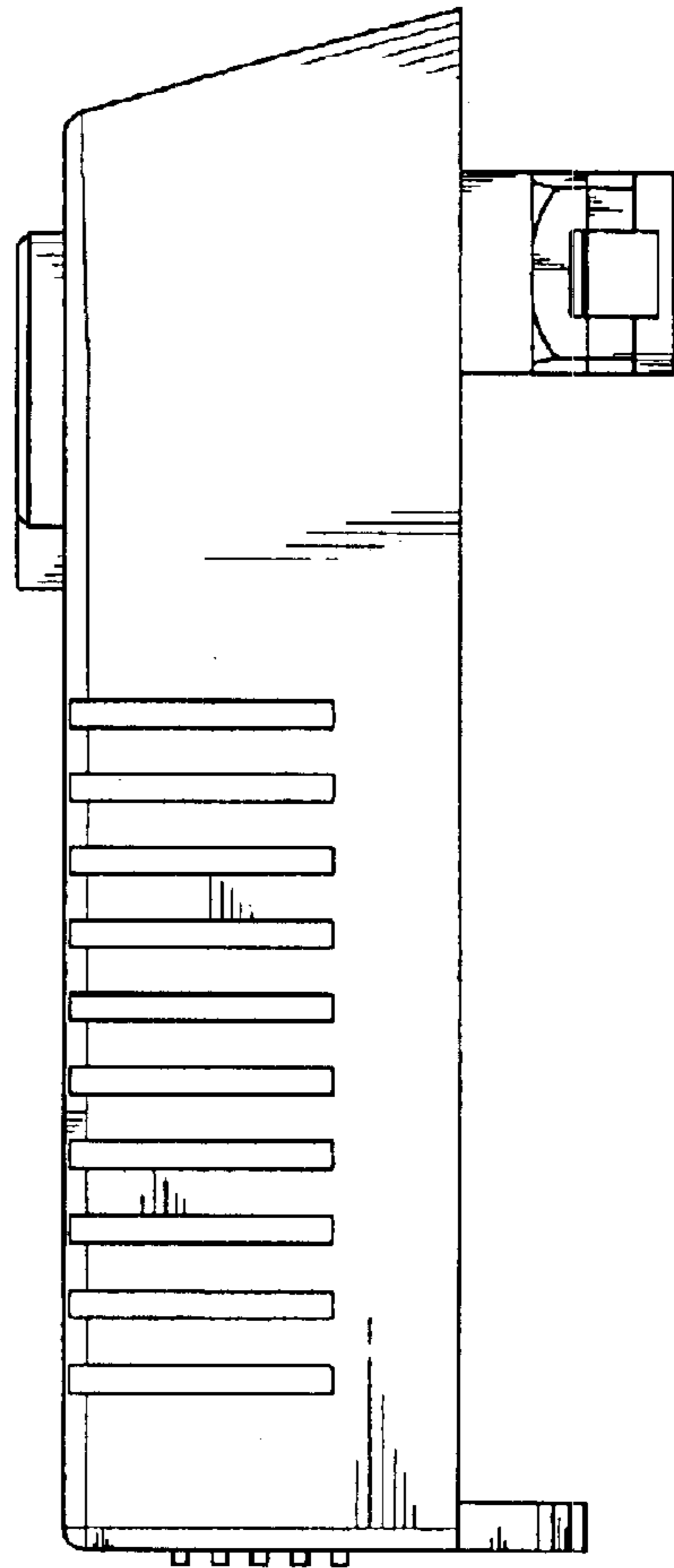

FIG. 5

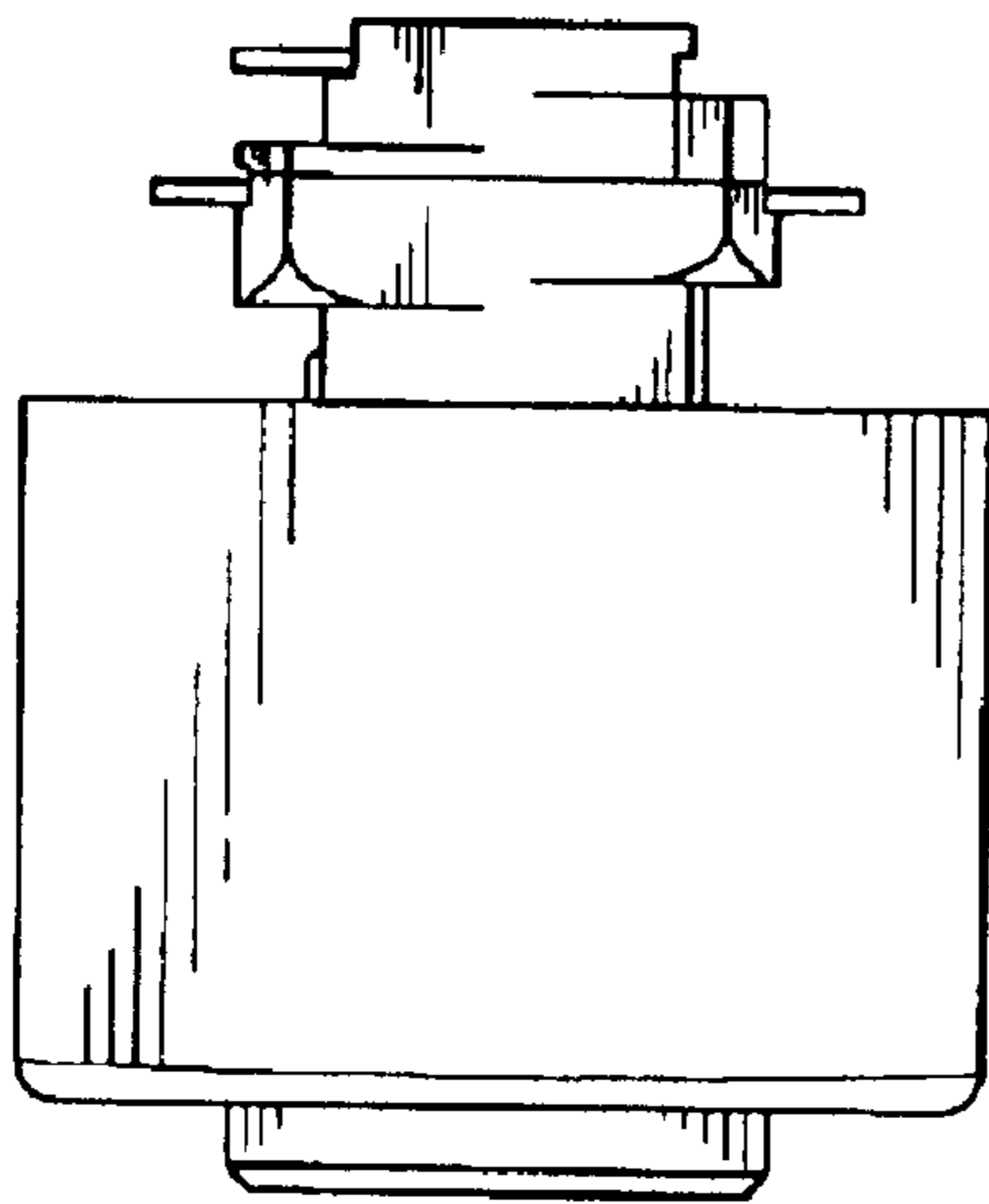

FIG. 6

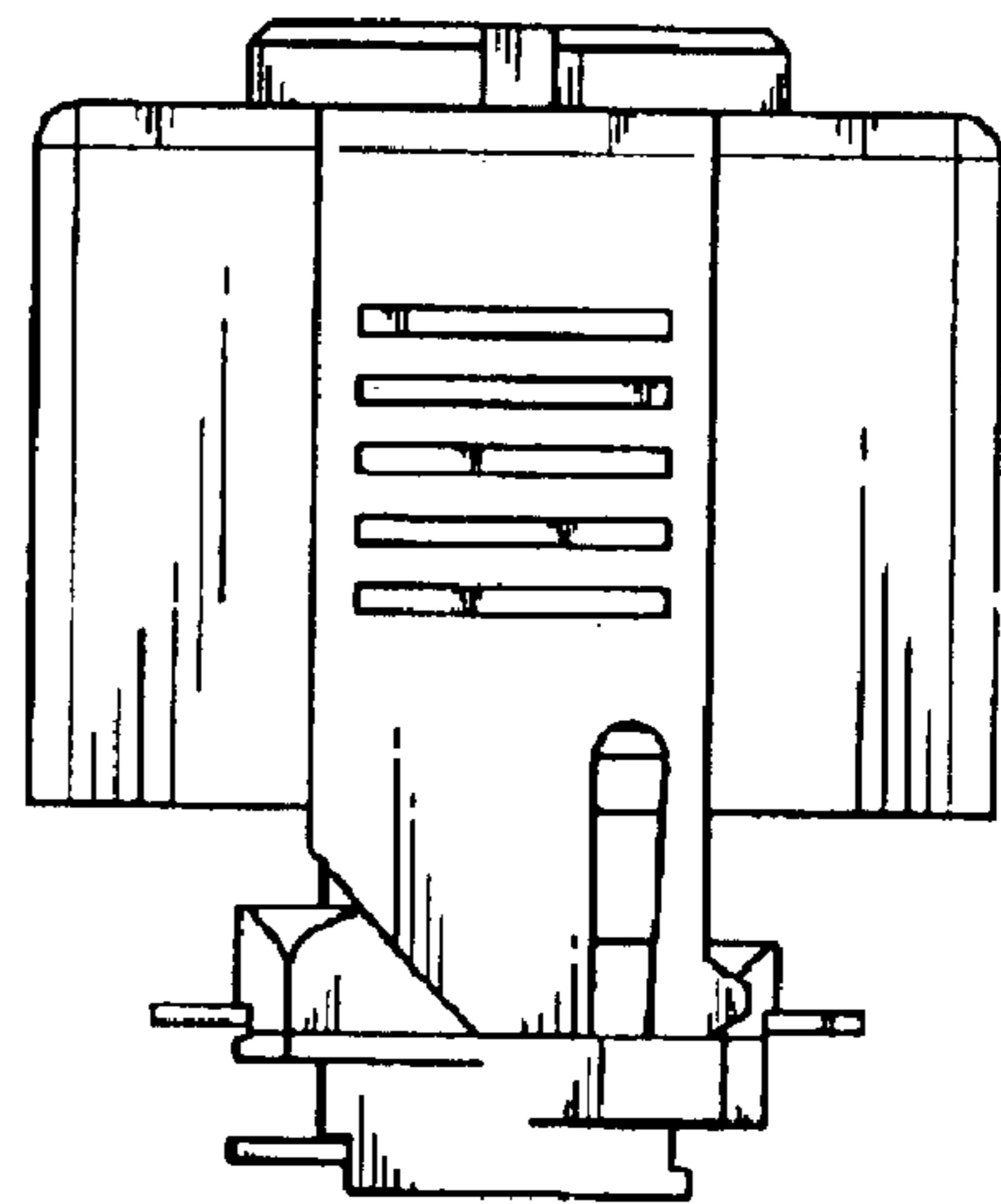

FIG. 7