



US00D493052S1

(12) **United States Design Patent**
Ciabatti

(10) **Patent No.:** **US D493,052 S**
(45) **Date of Patent:** **** Jul. 20, 2004**

(54) **TABLE**

(75) **Inventor:** **Aldo Ciabatti, Rome (IT)**

(73) **Assignee:** **EMU Group S.p.A., Marsciano (IT)**

(**) **Term:** **14 Years**

(21) **Appl. No.:** **29/163,130**

(22) **Filed:** **Jun. 28, 2002**

Related U.S. Application Data

(62) Division of application No. 29/136,669, filed on Feb. 5, 2001, now Pat. No. Des. 474,904.

(30) **Foreign Application Priority Data**

Aug. 7, 2000 (WO) DM/053 291

(51) **LOC (7) Cl.** **06-03**

(52) **U.S. Cl.** **D6/487; D6/499**

(58) **Field of Search** D6/480-489, 495-499,
D6/429-431, 511; 108/153.1, 155, 156,
157.1, 161, 65, 167; 248/188, 188.1, 188.8

(56) **References Cited**

U.S. PATENT DOCUMENTS

D109,504 S * 5/1938 Schaffer D6/487

D186,983 S * 1/1960 Maddox D6/480
5,318,260 A * 6/1994 Kemnitz 248/188.91
D418,999 S * 1/2000 Tseng D6/480

OTHER PUBLICATIONS

Meadowcraft 2000 Catalog, c1999, #5013 table.*

* cited by examiner

Primary Examiner—Janice E. Seeger

(74) *Attorney, Agent, or Firm*—Pauley Petersen & Erickson

(57) **CLAIM**

The ornamental design for a table, as shown and described.

DESCRIPTION

FIG. 1 is a perspective view of a table having a drawer extended in accordance with this invention;

FIG. 2 is a front view of the table as shown in FIG. 1 having the drawer retracted;

FIG. 3 is a side view of the table as shown in FIG. 2;

FIG. 4 is a bottom view of the table as shown in FIG. 2;

FIG. 5 is a top view of the table as shown in FIG. 2; and,

FIG. 6 is an alternative top view of the table as shown in FIG. 2.

1 Claim, 3 Drawing Sheets

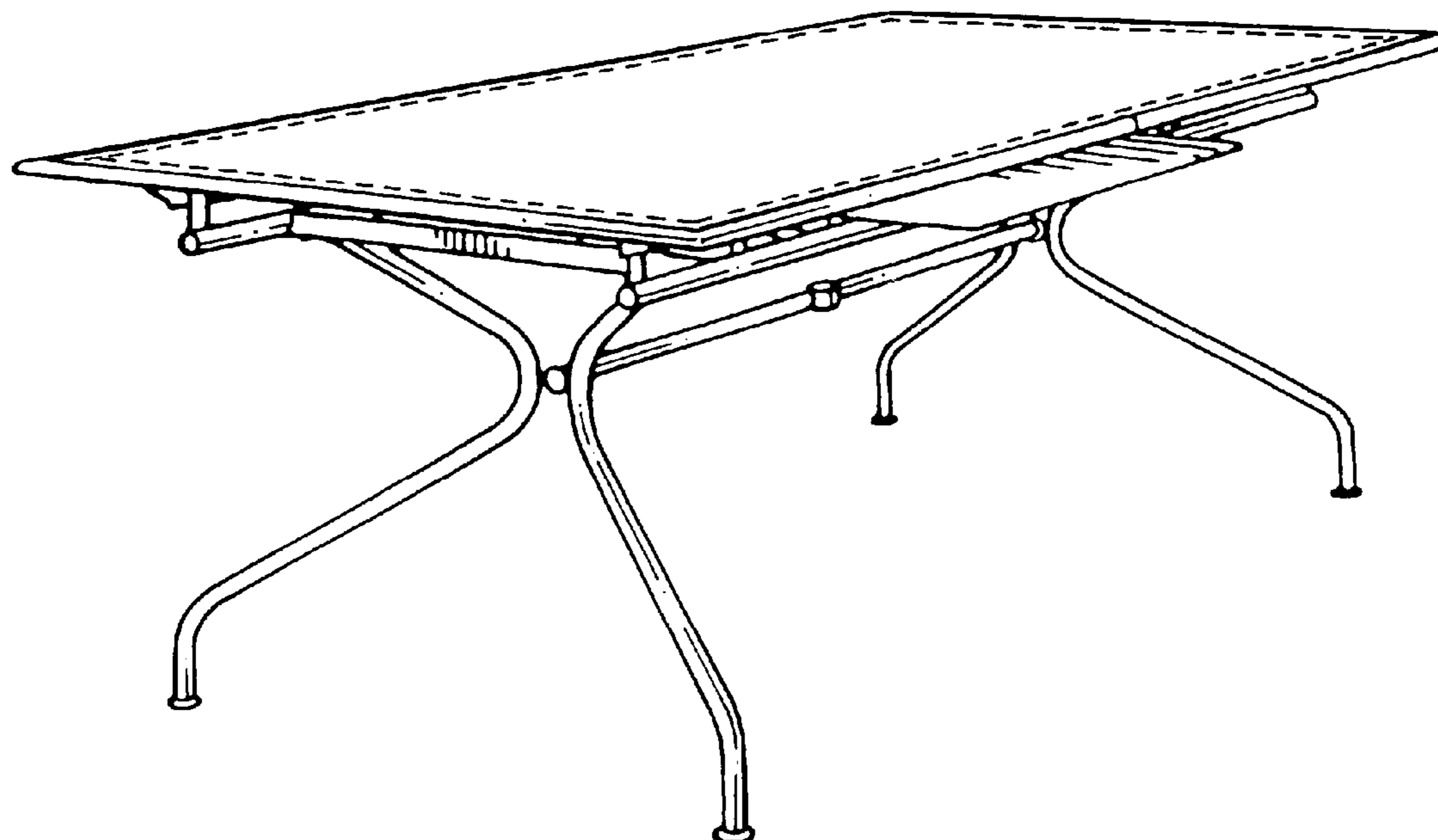

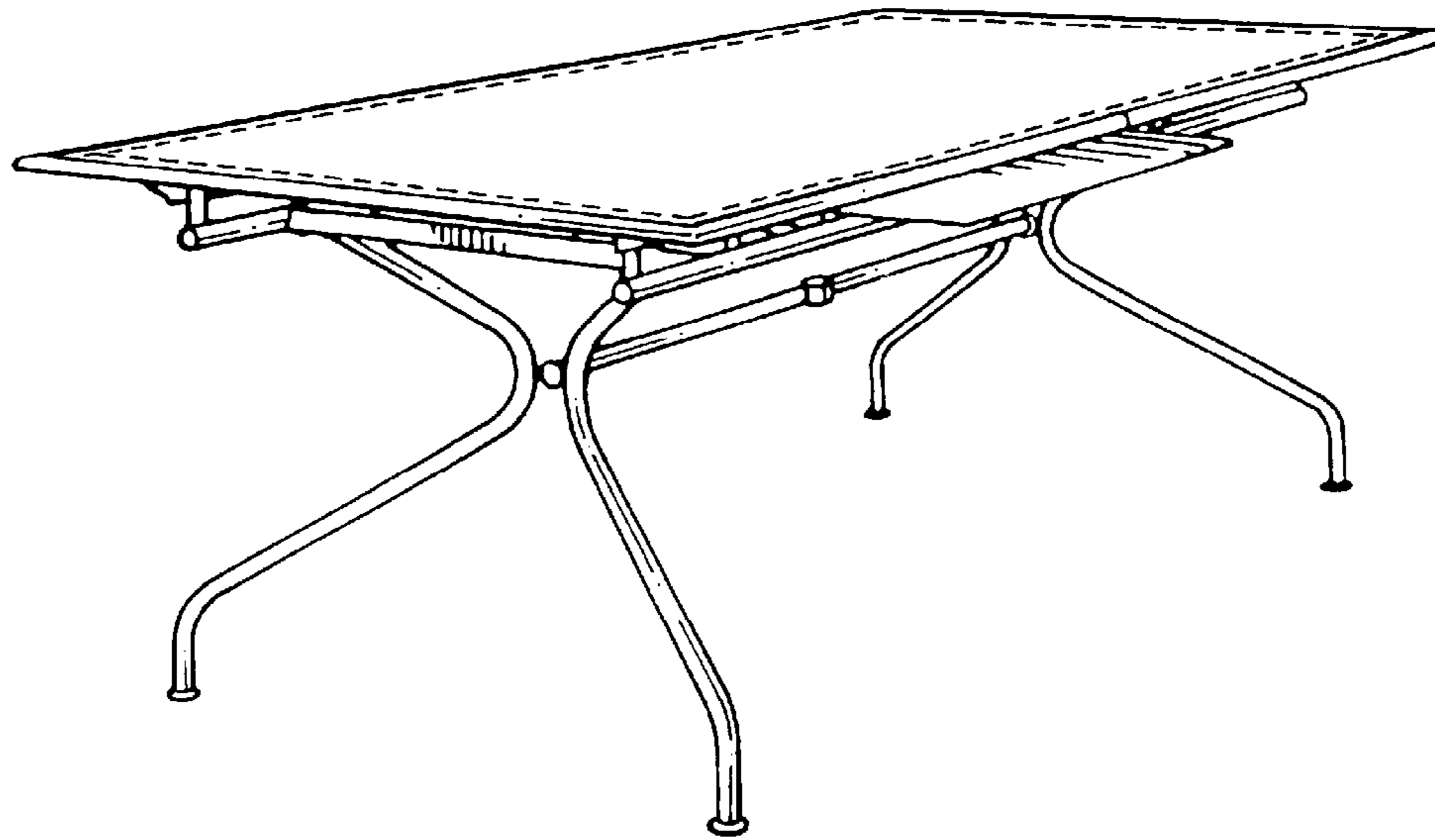

FIG. 1

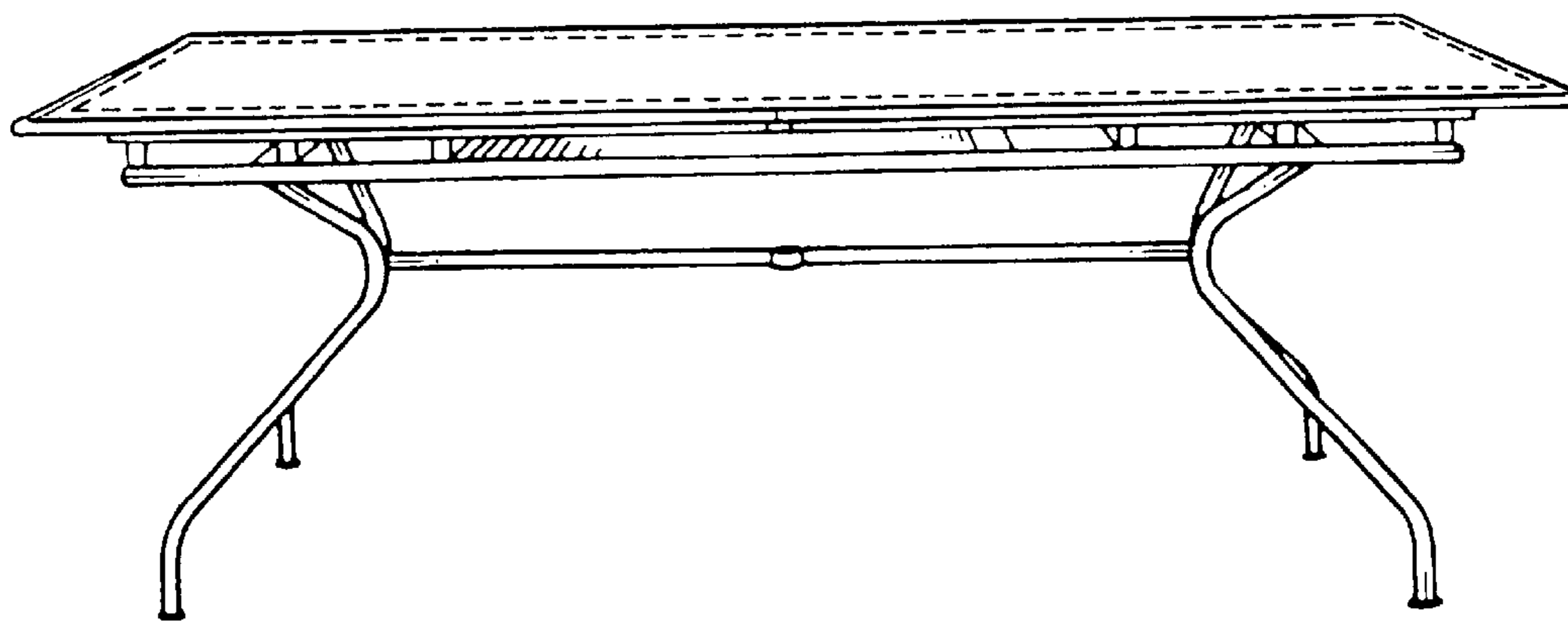

FIG. 2

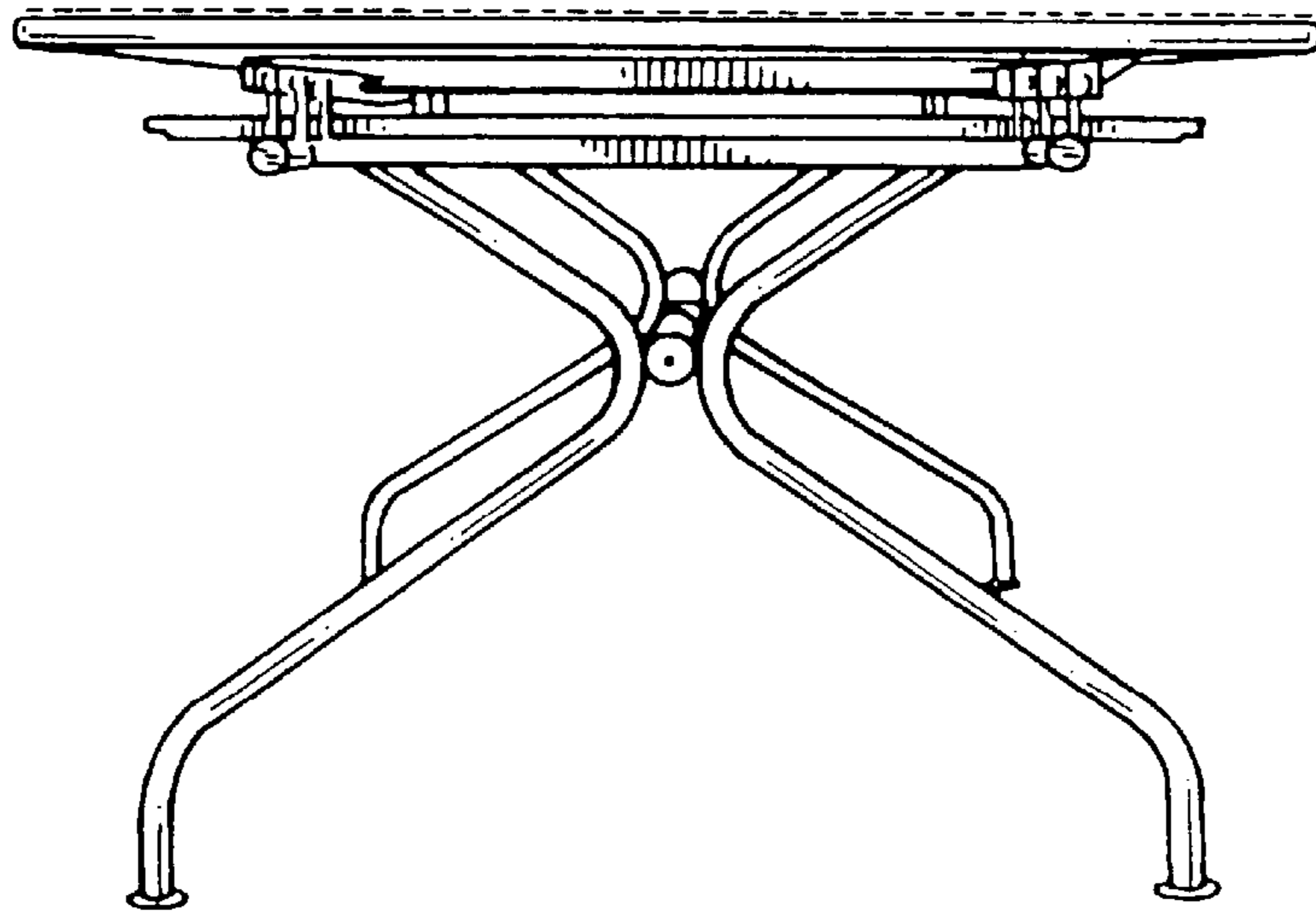

FIG. 3

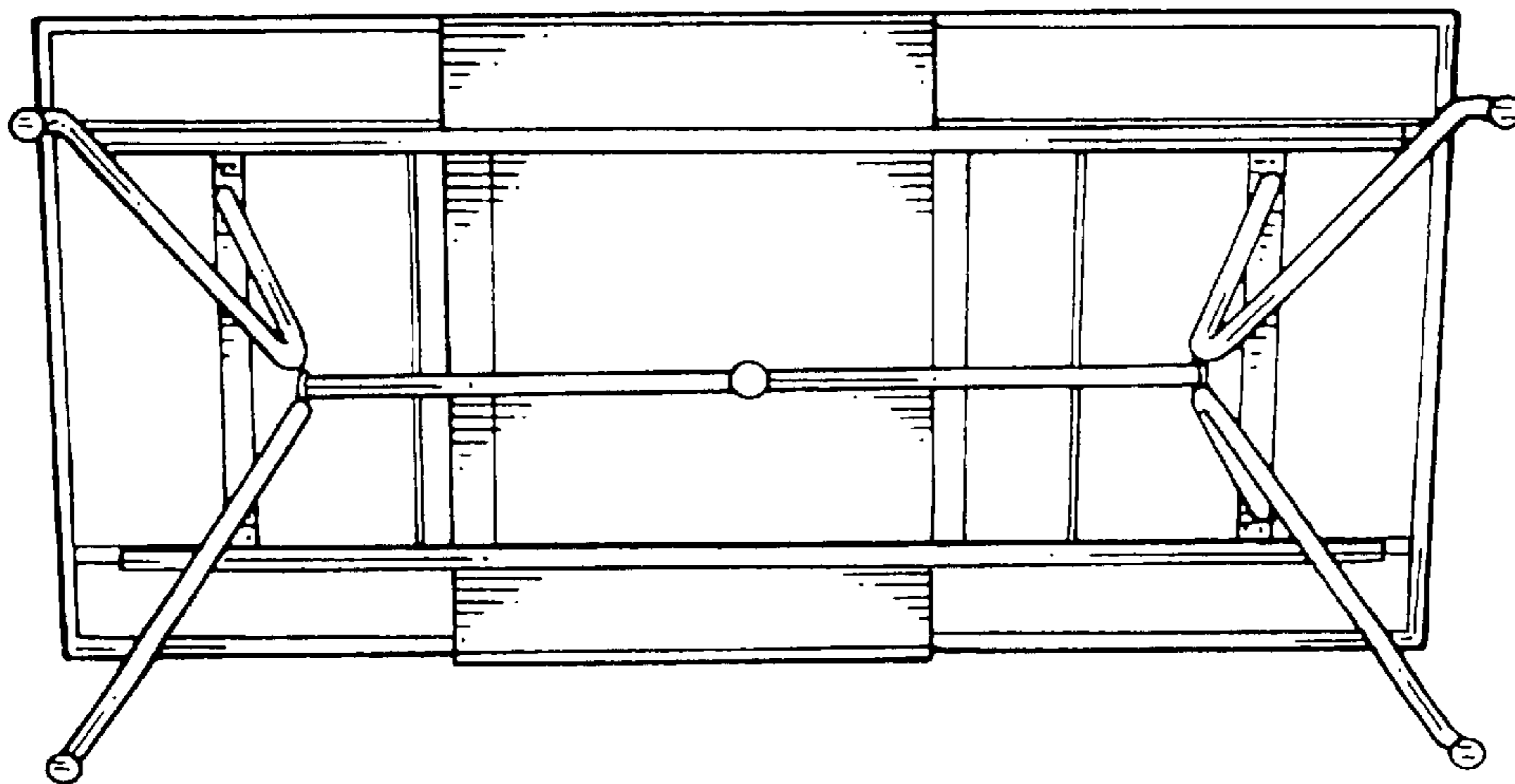

FIG. 4

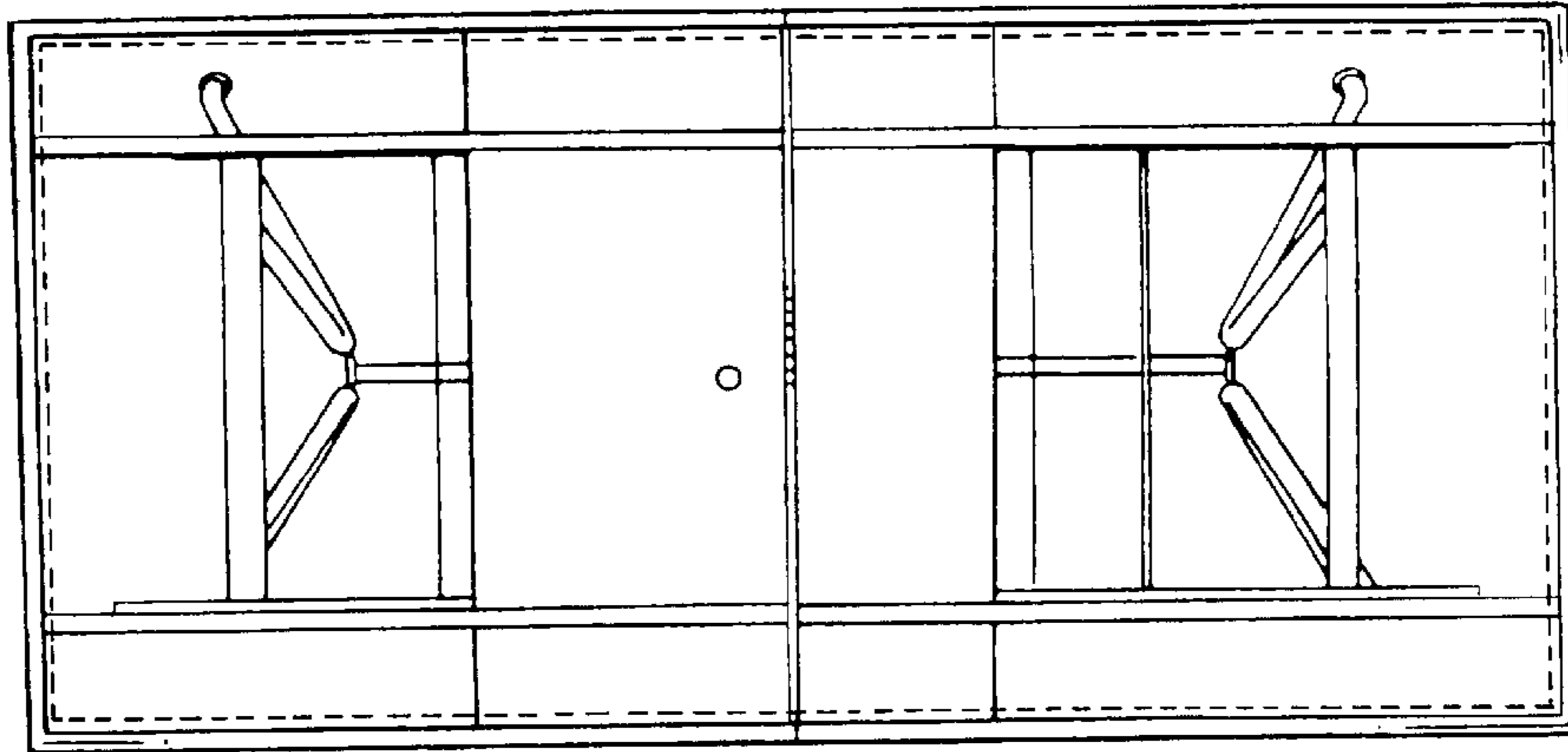

FIG. 5

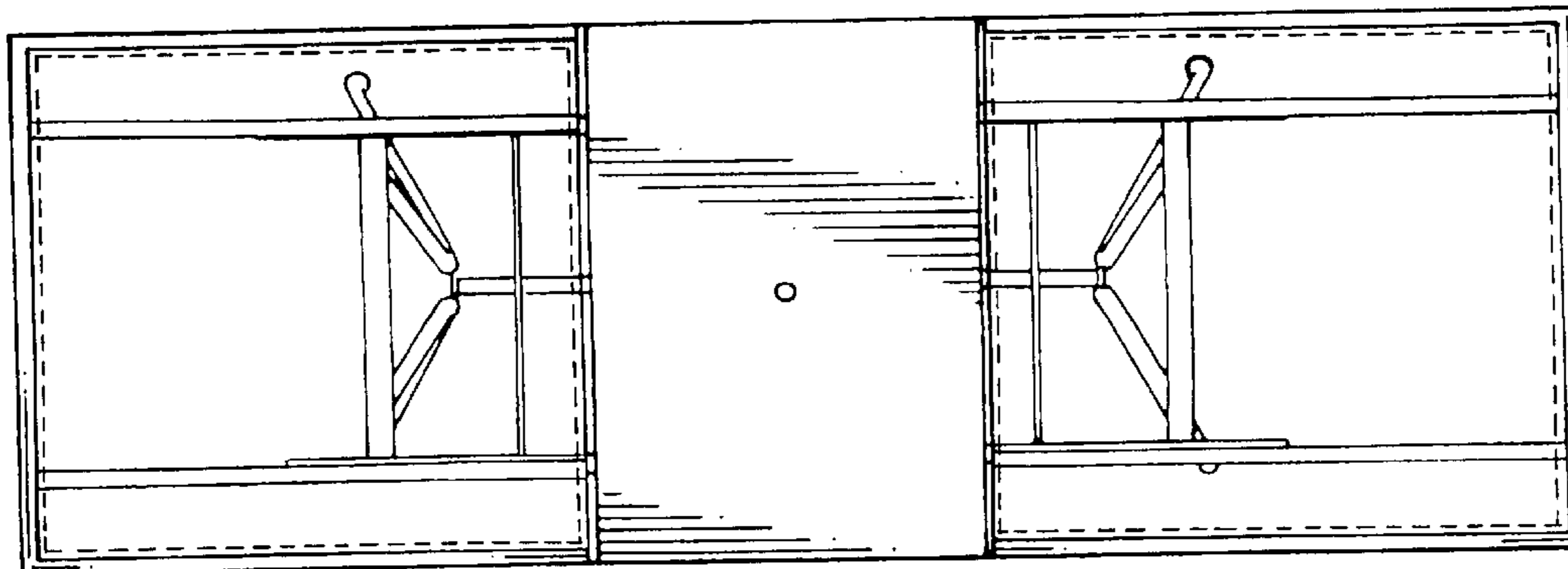

FIG. 6