

US00D493028S1

(12) **United States Design Patent**
Len

(10) **Patent No.:** **US D493,028 S**
(45) **Date of Patent:** **** Jul. 20, 2004**

(54) **SHOE ATTACHABLE ORNAMENTAL STRIPS OF MATERIAL**

(76) Inventor: **Dina Len**, 2116 Kerwood Ave., Los Angeles, CA (US) 90025

(**) Term: **14 Years**

(21) Appl. No.: **29/185,317**

(22) Filed: **Jun. 26, 2003**

(51) **LOC (7) Cl.** **02-99**

(52) **U.S. Cl.** **D2/976; D2/946**

(58) **Field of Search** **D2/896, 946, 976; D20/11; 36/136**

(56) **References Cited**

U.S. PATENT DOCUMENTS

D349,187 S	*	8/1994	Close et al.	D2/972
D414,026 S	*	9/1999	Dolinsky	D2/976
D475,191 S	*	6/2003	Cass	D2/972
D476,471 S	*	7/2003	Alfaro	D2/972

D487,187 S * 3/2004 Goldman D2/972

* cited by examiner

Primary Examiner—Dominic Simone

(57) **CLAIM**

The ornamental design for a shoe attachable ornamental strips of material, as shown and described.

DESCRIPTION

FIG. 1 is a front view of shoe attachable ornamental strips of material showing my new design.

FIG. 2 is a back view of the shoe attachable ornamental strips of material.

FIG. 3 is a left edge view of the shoe attachable ornamental strips of material.

FIG. 4 is a right edge view of the shoe attachable ornamental strips of material.

FIG. 5 is a top edge view of the shoe attachable ornamental strips of material; and,

FIG. 6 is a bottom edge view of the shoe attachable ornamental strips of material.

1 Claim, 6 Drawing Sheets

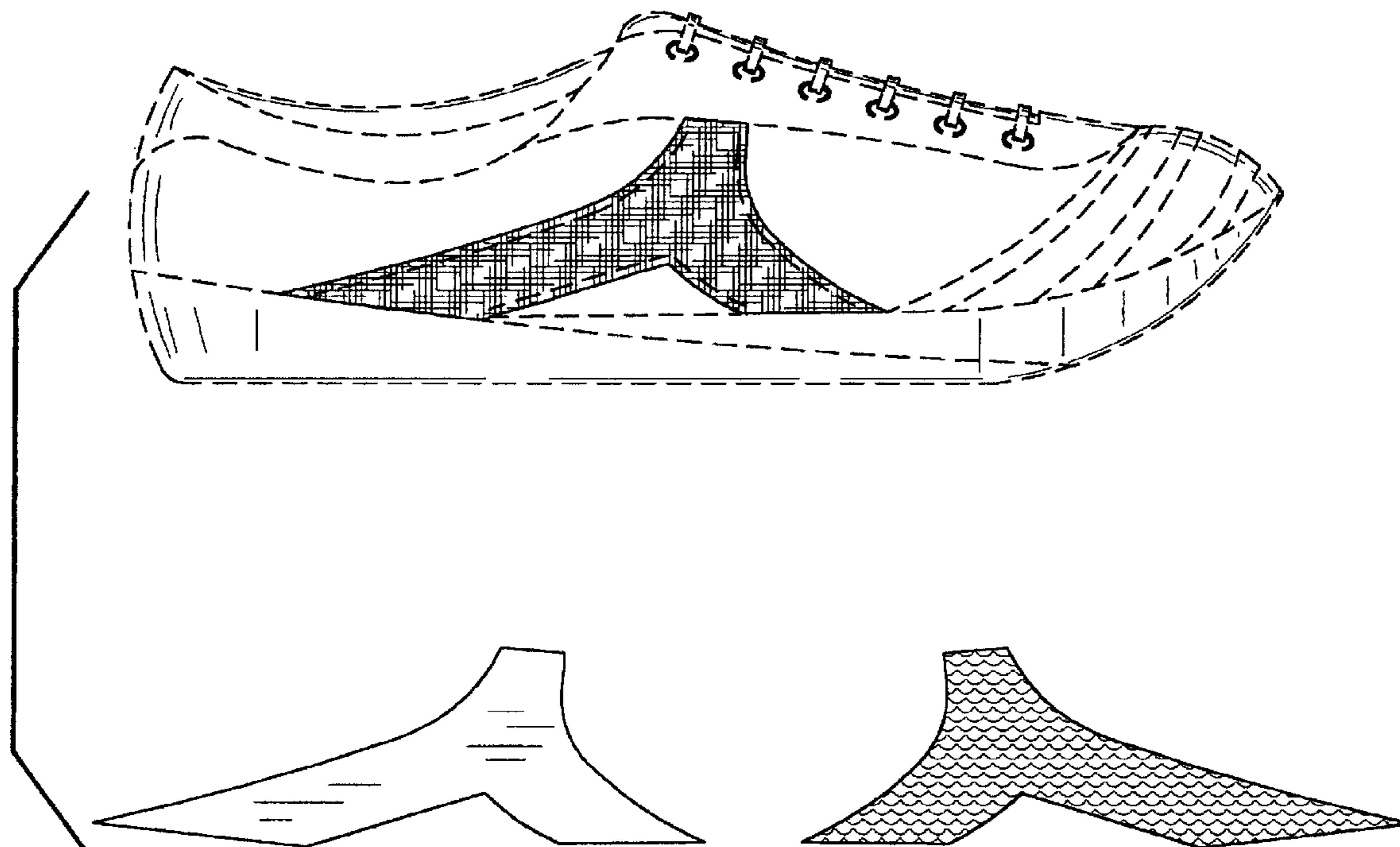

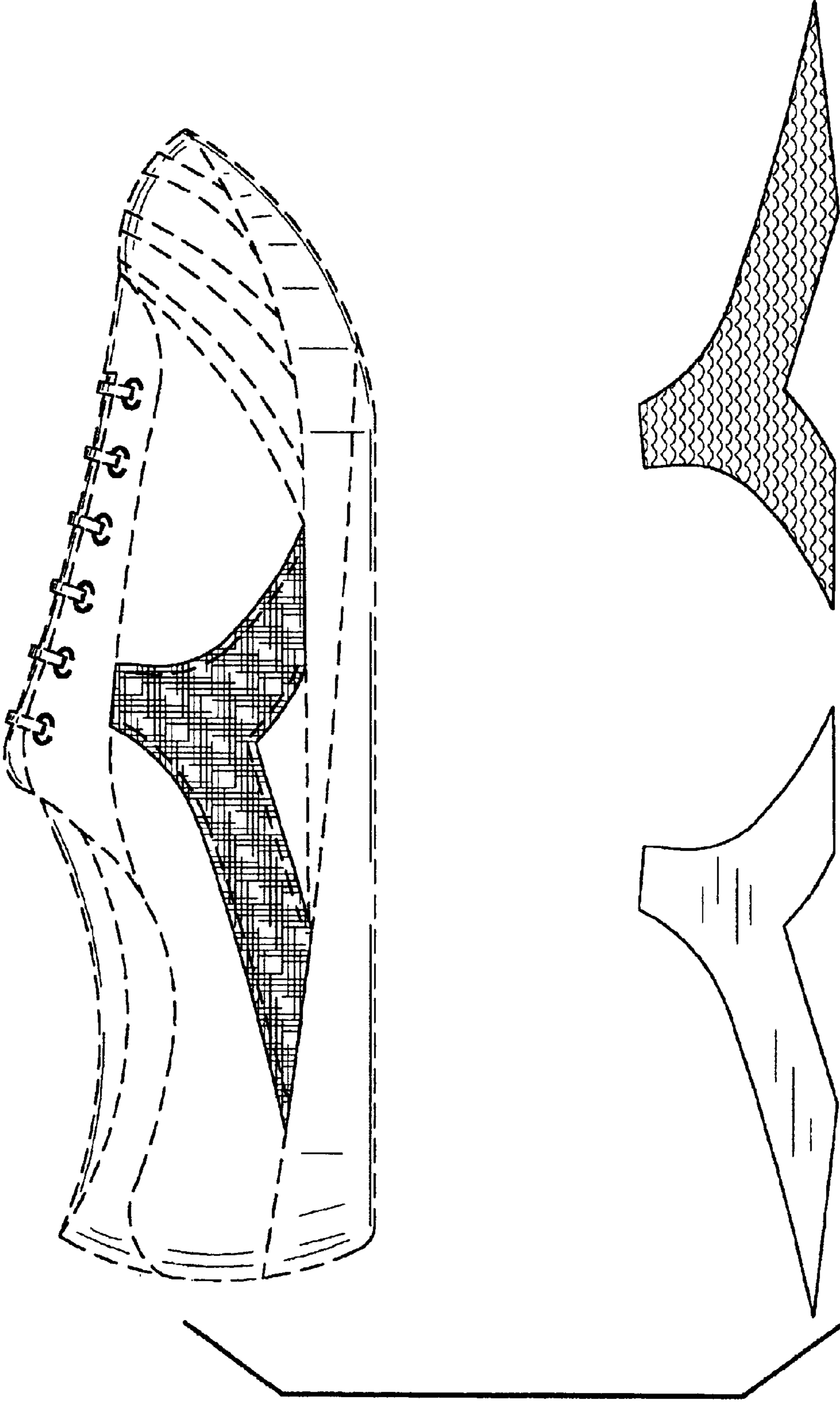

FIG. 1

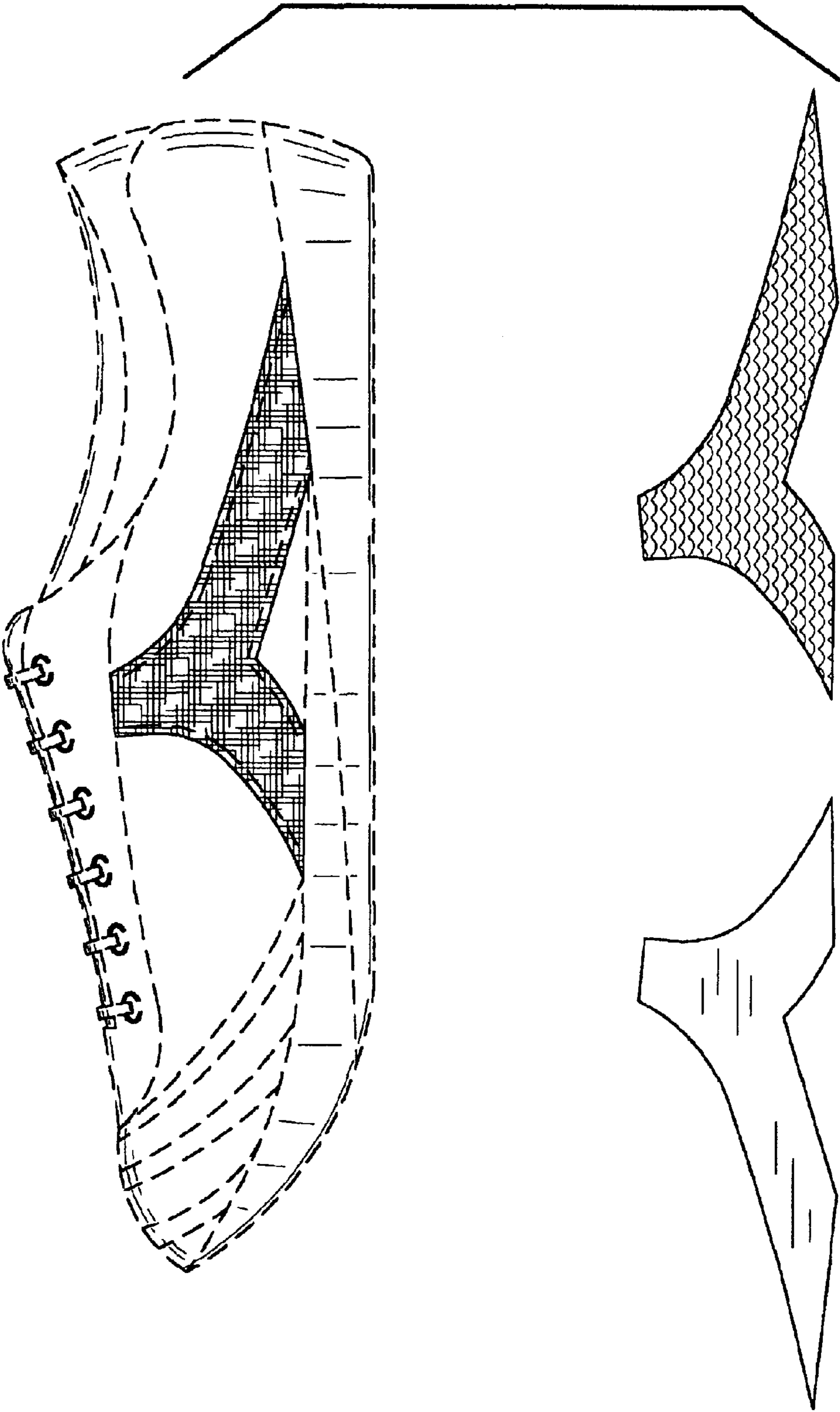

FIG. 2

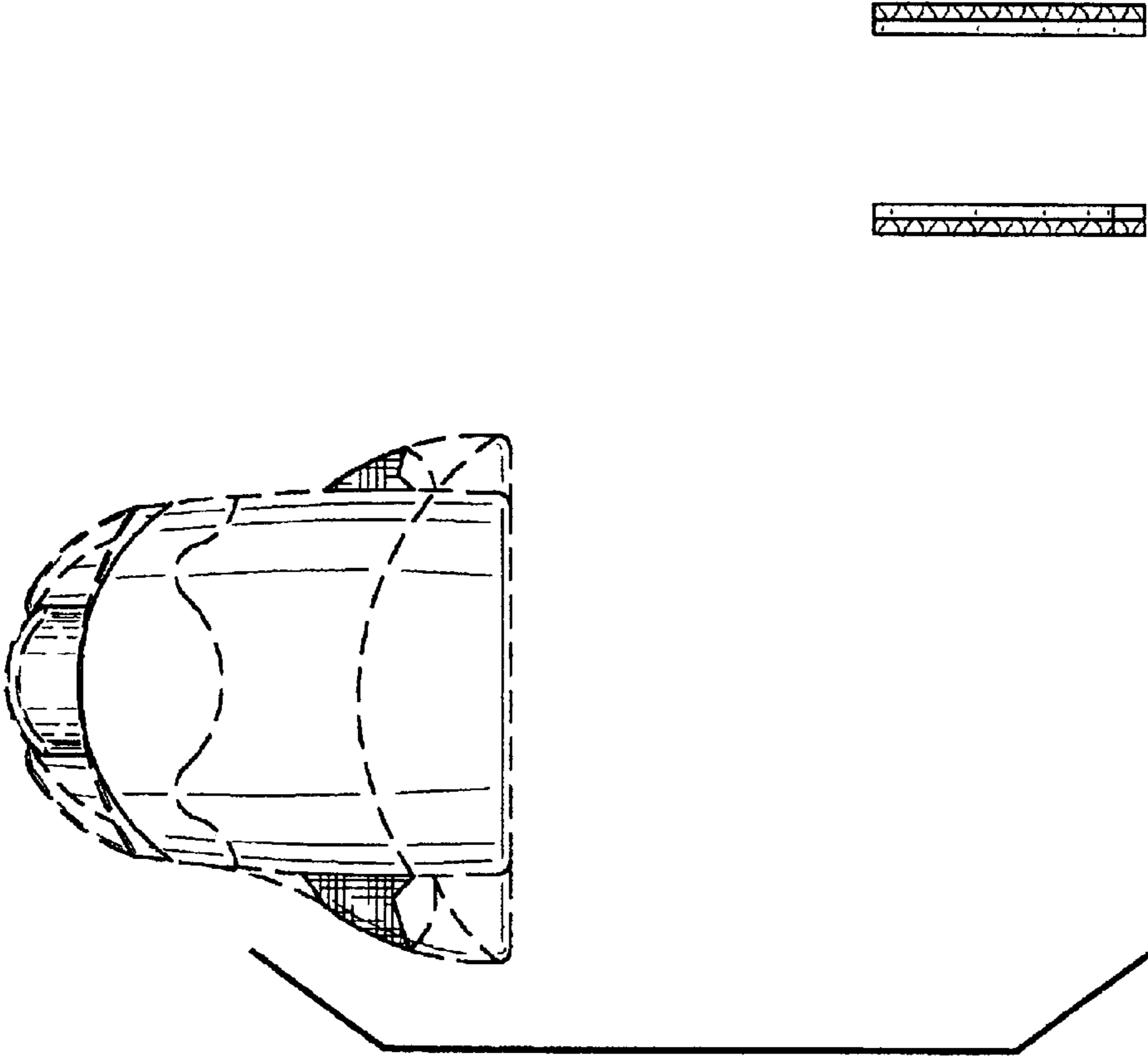
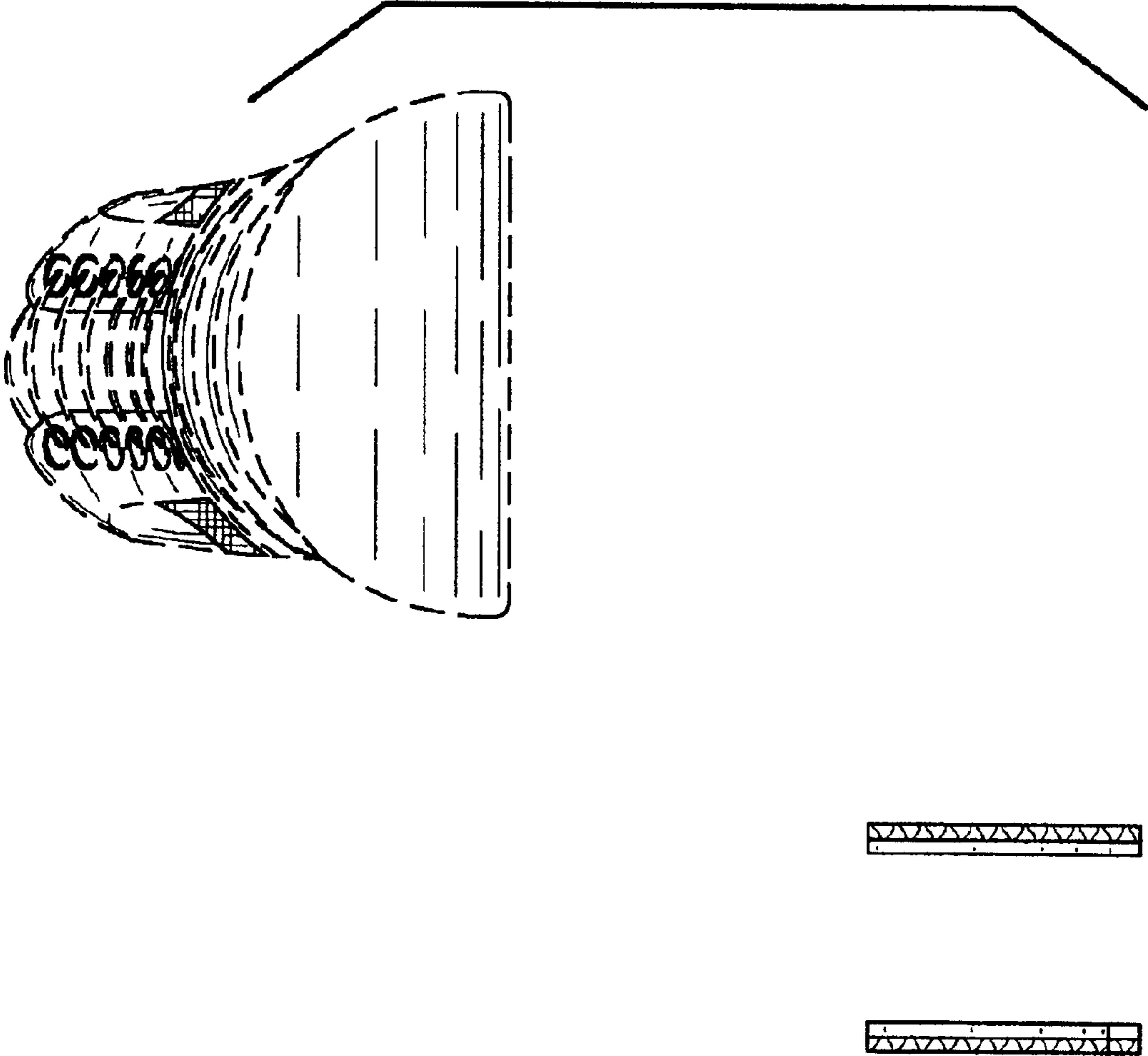

FIG. 3

FIG. 4



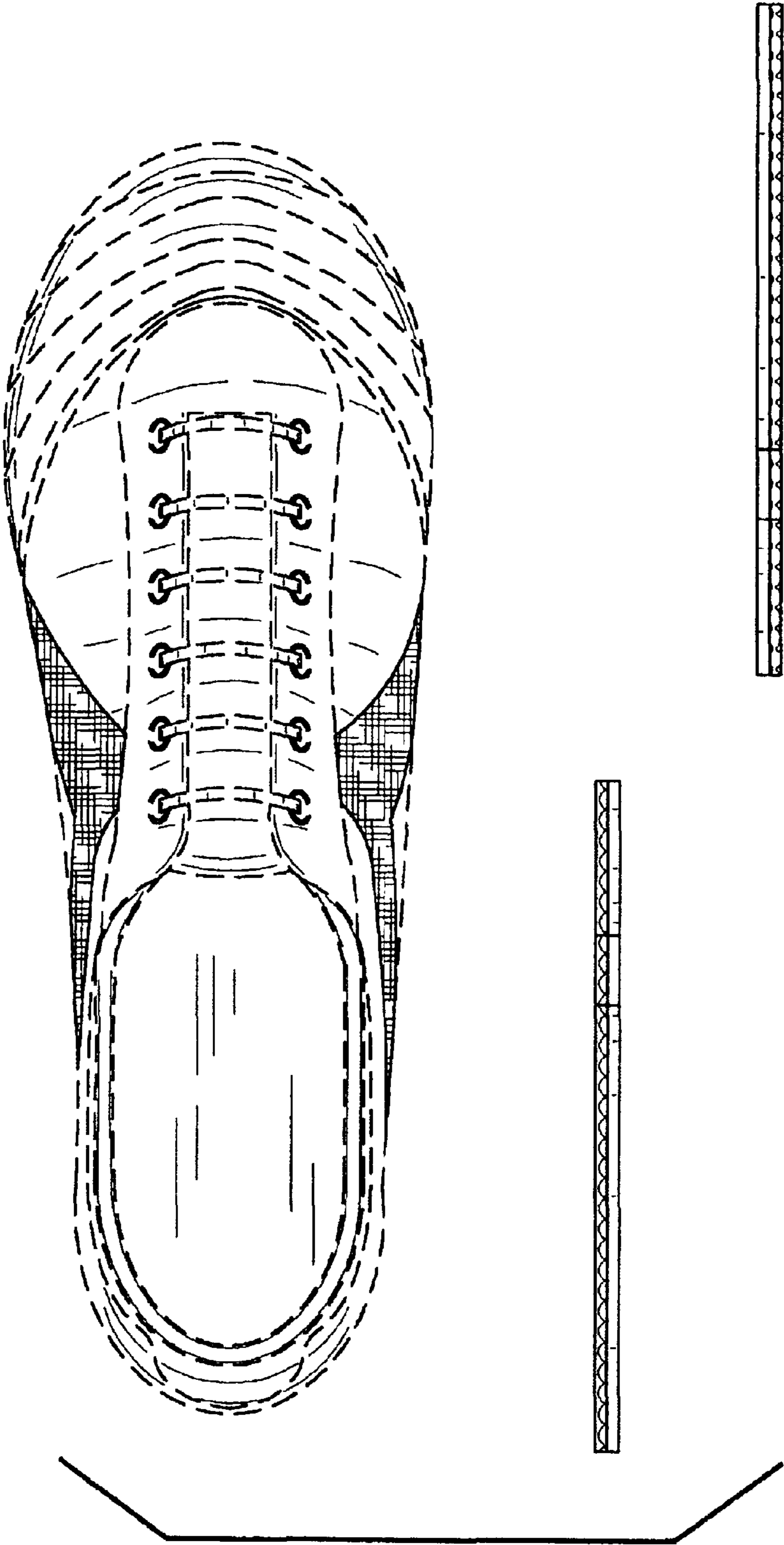

FIG. 5

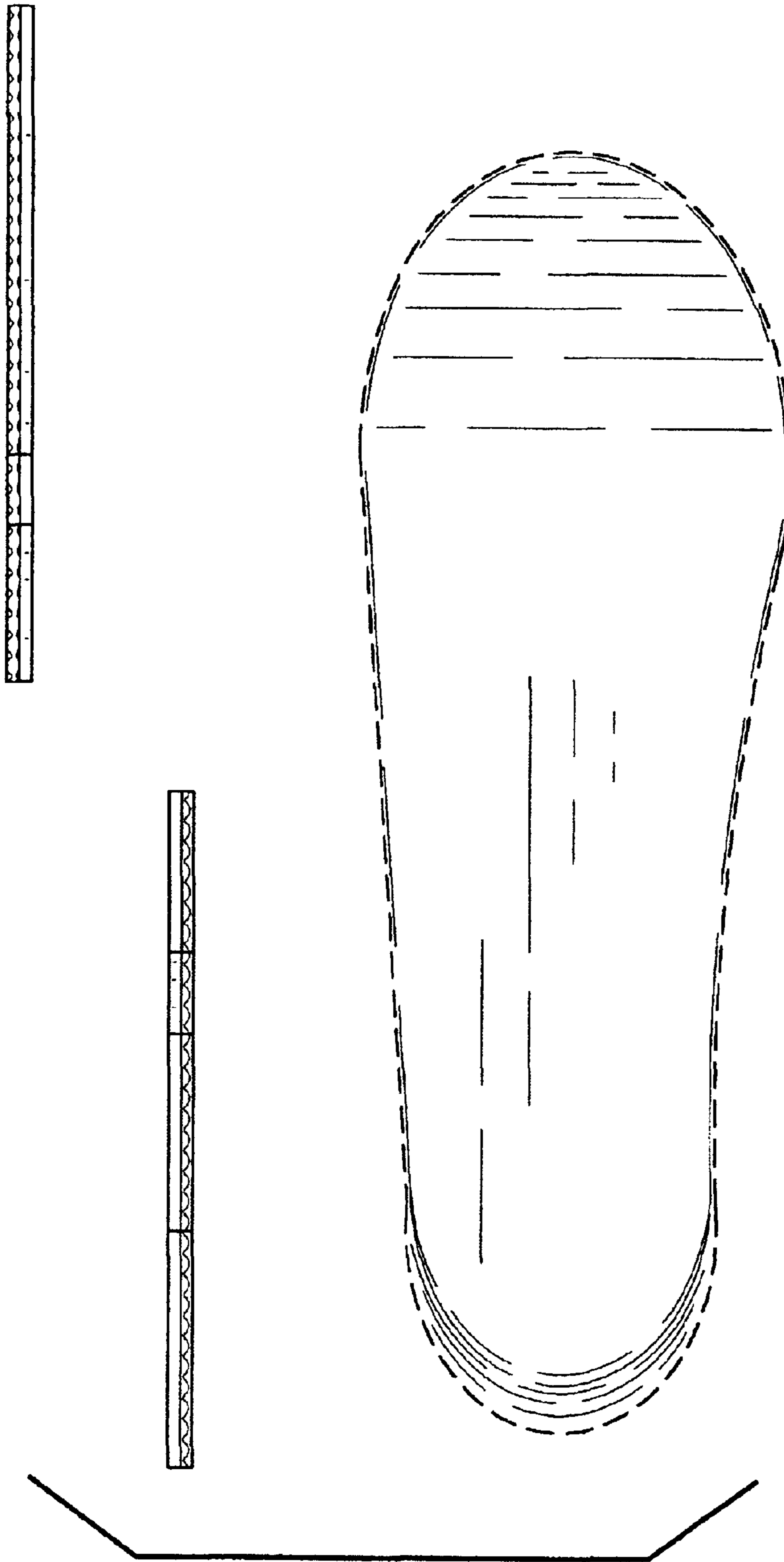

FIG. 6