



US00D492932S1

(12) **United States Design Patent** (10) **Patent No.:** **US D492,932 S**  
**Kindig et al.** (45) **Date of Patent:** **\*\* Jul. 13, 2004**

(54) **TIRE TREAD**

(75) Inventors: **Andrea Kindig**, Akron, OH (US); **John Regallis**, Akron, OH (US)

(73) Assignee: **Bridgestone/Firestone North America Tire, LLC**, Nashville, TN (US)

(\*\*) Term: **14 Years**

(21) Appl. No.: **29/194,851**

(22) Filed: **Dec. 2, 2003**

(51) **LOC (7) Cl.** ..... **12-15**

(52) **U.S. Cl.** ..... **D12/588**

(58) **Field of Search** ..... D12/547, 549-556,  
D12/559, 564-565, 586, 588, 590, 600;  
152/209.1, 209.9, 209.13, 209.18, 209.25,  
209.28

(56) **References Cited**

**U.S. PATENT DOCUMENTS**

D236,970 S	*	9/1975	Bierbusse et al.	.....	D12/600
D369,134 S	*	4/1996	Koenigstein	.....	D12/588
D384,617 S	*	10/1997	Regallis et al.	.....	D12/590
D385,831 S	*	11/1997	Lim et al.	.....	D12/588
D474,148 S	*	5/2003	Kindig et al.	.....	D12/601

\* cited by examiner

*Primary Examiner*—Robert M. Spear

(74) *Attorney, Agent, or Firm*—Michael Sand; Michael Huber

(57) **CLAIM**

The ornamental design for a tire tread, as shown and described.

**DESCRIPTION**

FIG. 1 is a side perspective view of a tire tread showing my new design, it being understood that the tread pattern is repeated throughout the circumference of the tire tread, the opposite side being the same as that shown;

FIG. 2 is a front elevational view thereof;

FIG. 3 is a side elevational view of the right side thereof, the opposite side being identical thereto; and,

FIG. 4 is an enlarged fragmentary front elevational view thereof.

The broken lines defining the tire sidewall, inner bead, and the peripheral boundary between the claimed tire tread and sidewall are for illustrative purposes only and form no part of the claimed design.

**1 Claim, 4 Drawing Sheets**

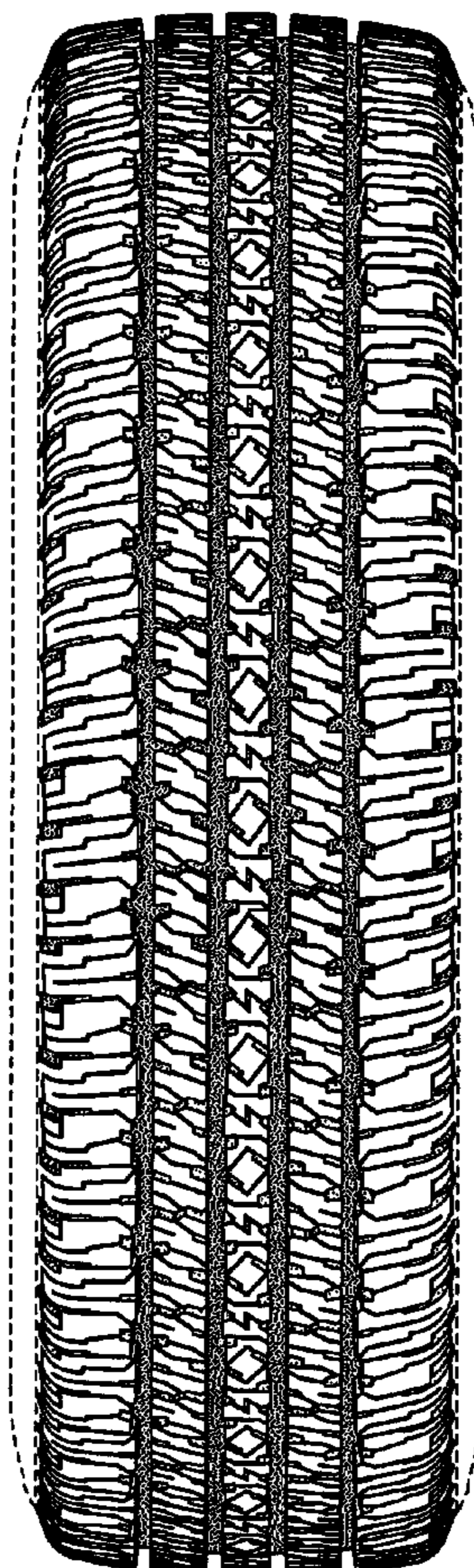

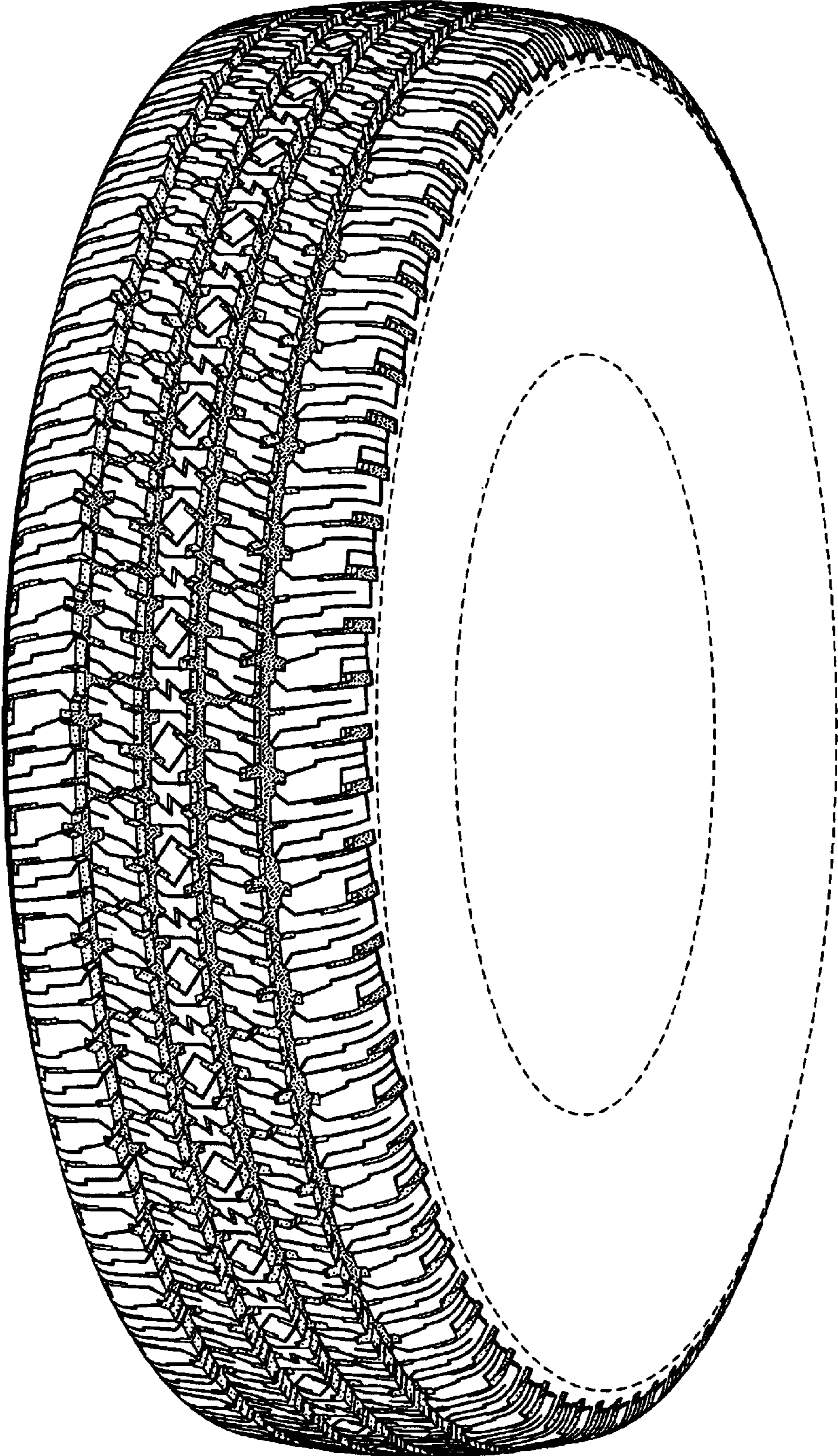

FIG-1



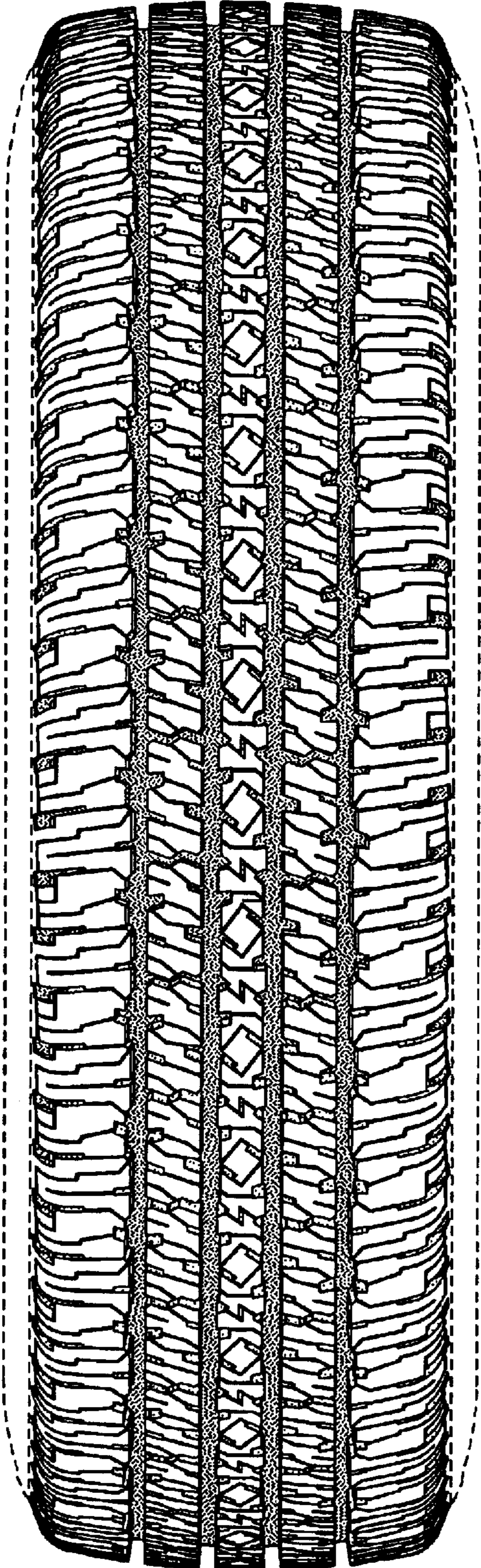

FIG-2

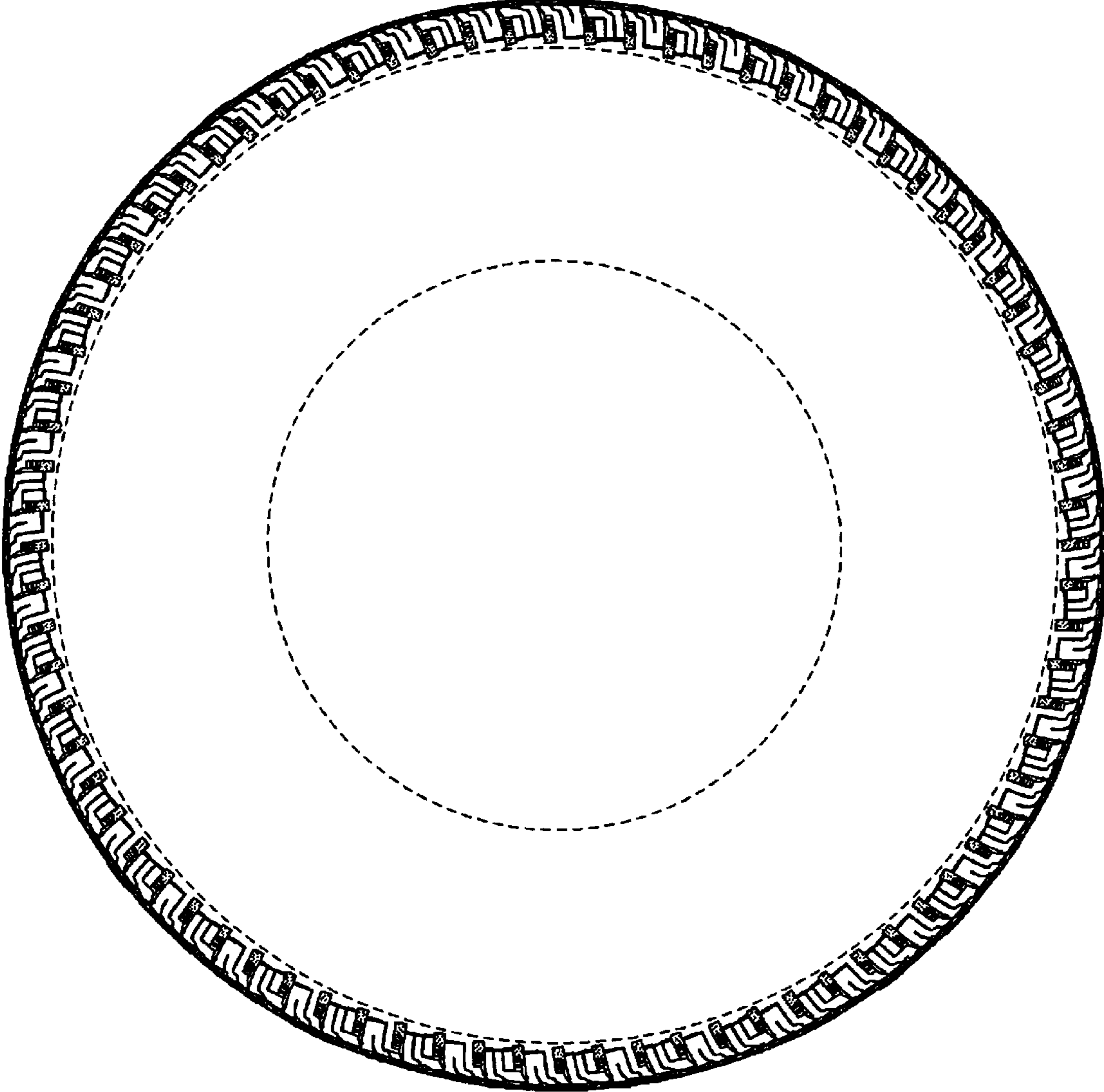

FIG-3



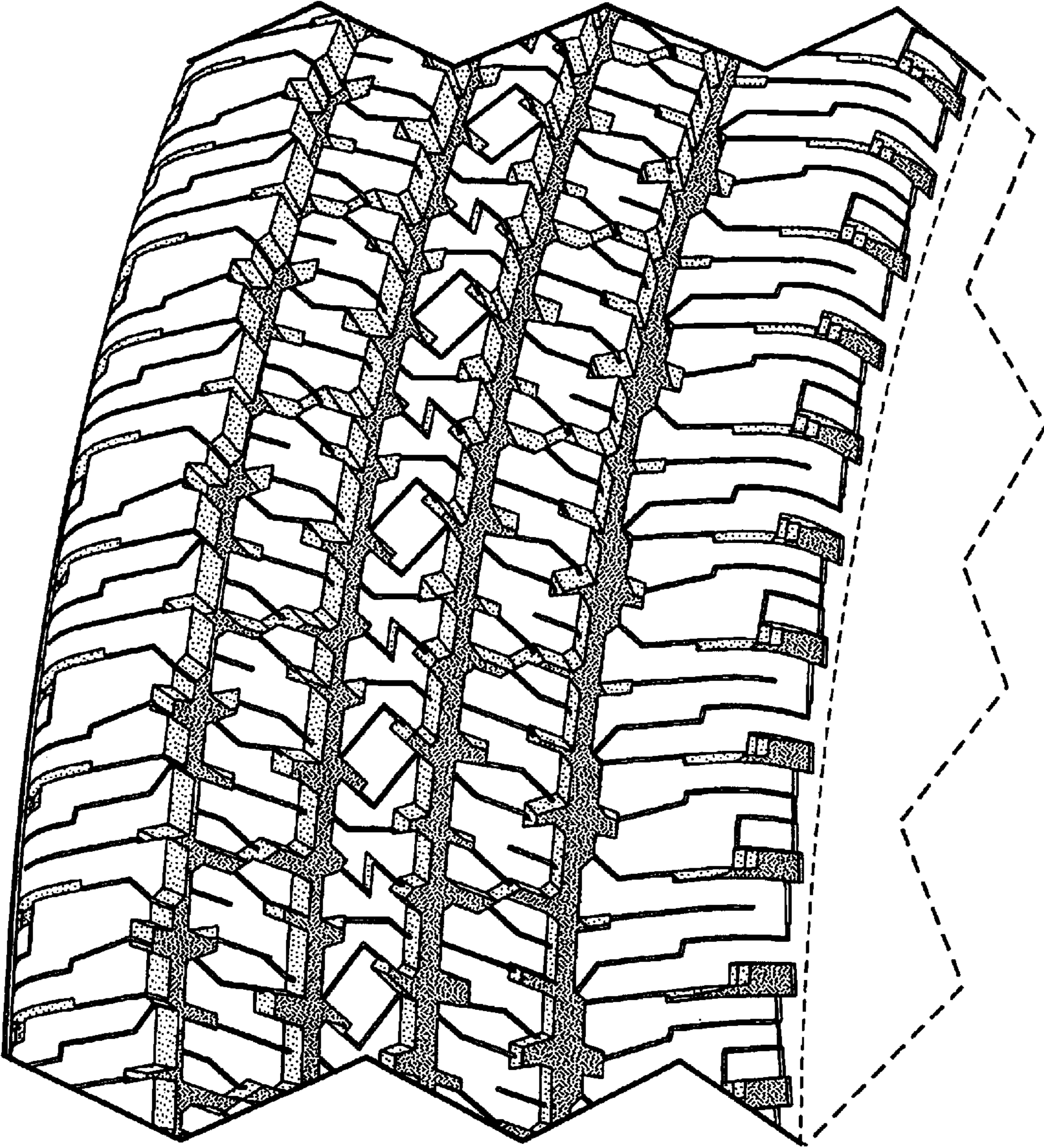

FIG-4