



US00D492931S1

(12) **United States Design Patent**  
Maxwell et al.

(10) **Patent No.:** US D492,931 S  
(45) **Date of Patent:** \*\* Jul. 13, 2004

(54) **TIRE TREAD**

(75) Inventors: **Paul Bryan Maxwell**, Kent, OH (US);  
**Jonathan James Shondel**, Columbus,  
OH (US)

(73) Assignee: **The Goodyear Tire & Rubber  
Company**, Akron, OH (US)

(\*\*) Term: **14 Years**

(21) Appl. No.: **29/194,856**

(22) Filed: **Dec. 2, 2003**

(51) **LOC (7) Cl.** ..... **12-15**

(52) **U.S. Cl.** ..... **D12/579**

(58) **Field of Search** ..... D12/547, 549-556,  
D12/559, 564-565, 586, 588, 590, 600;  
152/209.1, 209.9, 209.13, 209.18, 209.25,  
209.28

(56) **References Cited**

**U.S. PATENT DOCUMENTS**

D261,383 S \* 10/1981 Amarger ..... D12/580  
D447,987 S \* 9/2001 Allison ..... D12/544  
D455,117 S \* 4/2002 Guspodin et al. .... D12/579

**OTHER PUBLICATIONS**

Hallmark Wintermark HT Tire, 2002 Tread Design Guide,  
Jan. 2002, p. 36. 4/4.\*  
Dayton Daytona Radial Stag XT Tire, 2002 Tread Design  
Guide, Jan. 2002, p. 80. 1/4.\*

Goodyear G178 Tire, 2002 Tread Design Guide, Jan. 2002,  
p. 225, 4/1.\*

\* cited by examiner

*Primary Examiner*—Robert M. Spear

(74) *Attorney, Agent, or Firm*—David L. King; Richard B.  
O’Planick

(57) **CLAIM**

The ornamental Design for a tire tread, as shown and  
described.

**DESCRIPTION**

FIG. 1 is a perspective view of a tire tread showing our new  
design, it being understood that the pattern repeats uni-  
formly throughout the circumference of the tread;

FIG. 2 is a front elevational view thereof;

FIG. 3 is a right side elevational view thereof; the other side  
being a mirror image thereof; and,

FIG. 4 is an enlarged fragmentary front elevational view  
thereof.

In the drawings, the broken lines defining the sidewall, inner  
bead and the peripheral boundary between the tire tread and  
the sidewall are for illustrative purposes only and form no  
part of the claimed design.

**1 Claim, 4 Drawing Sheets**

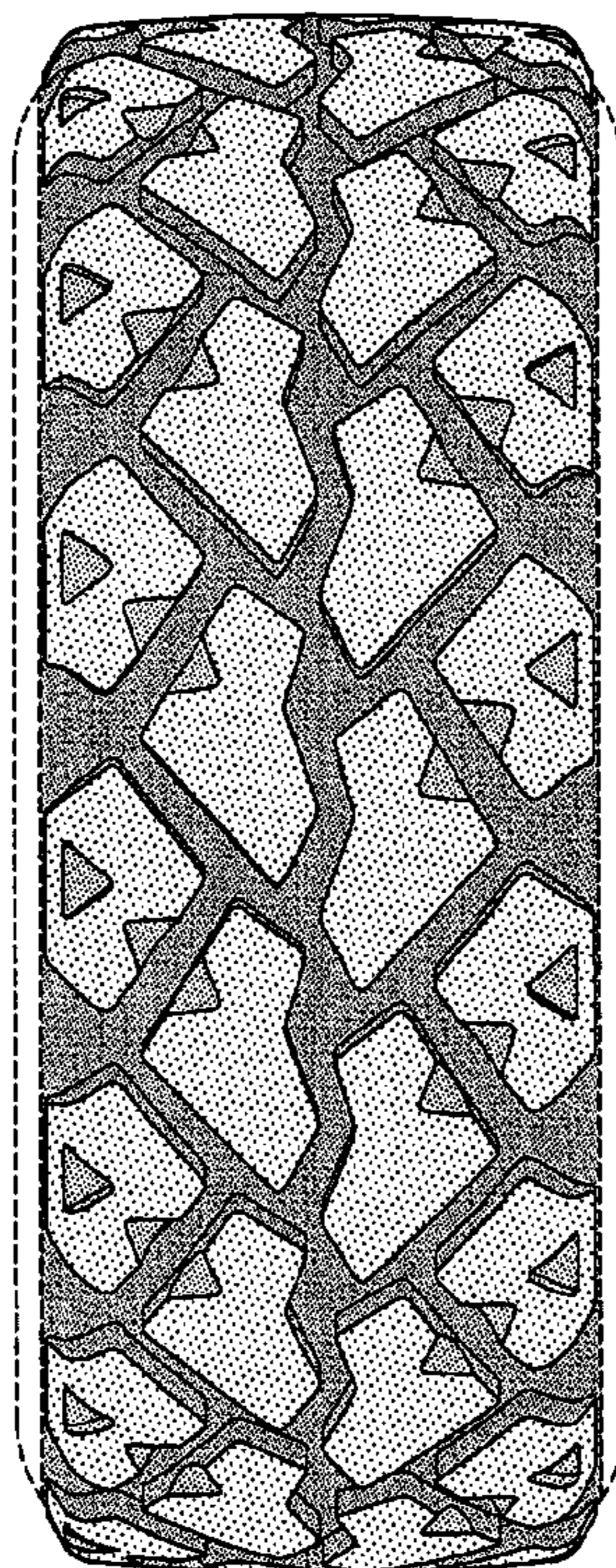

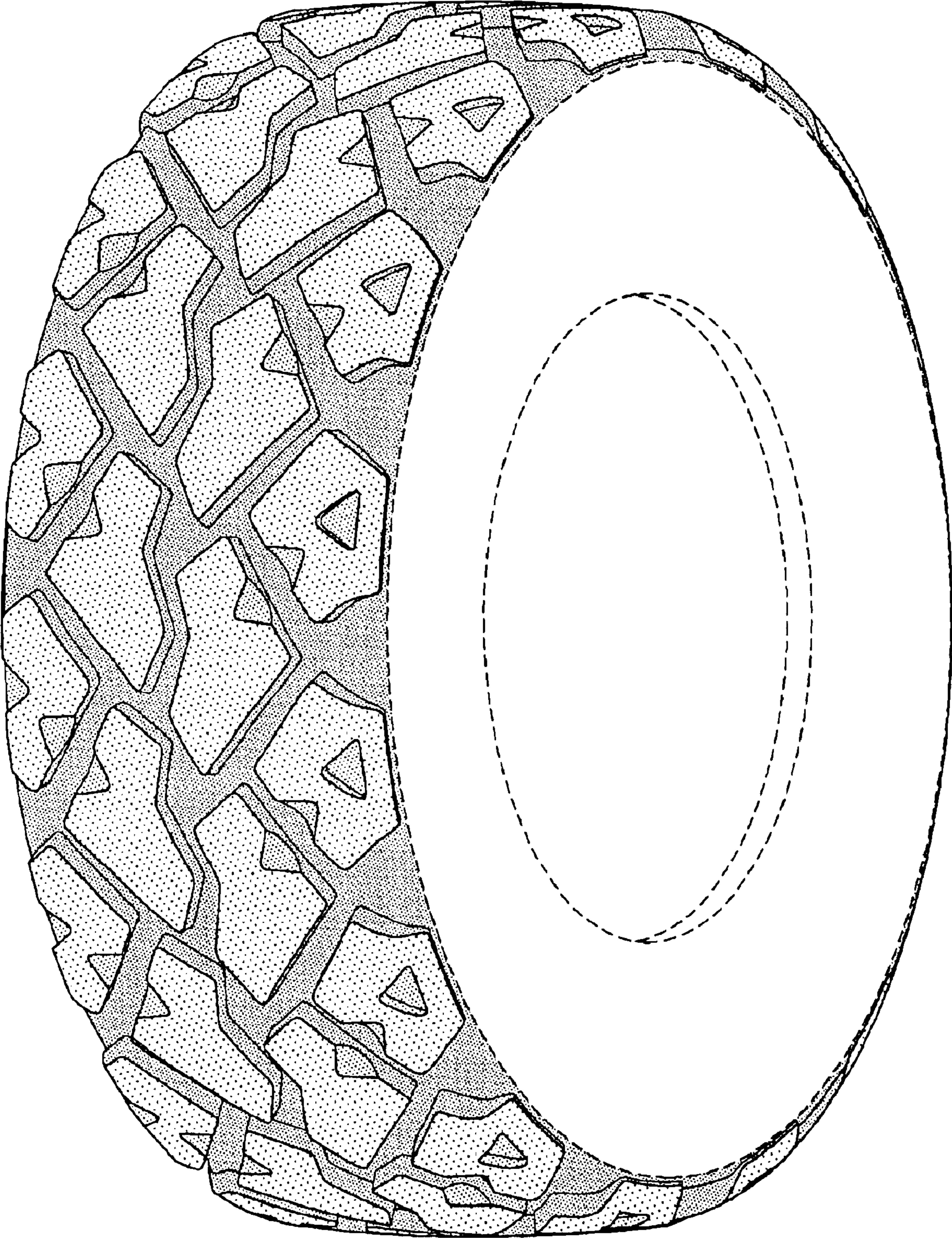

FIG-1

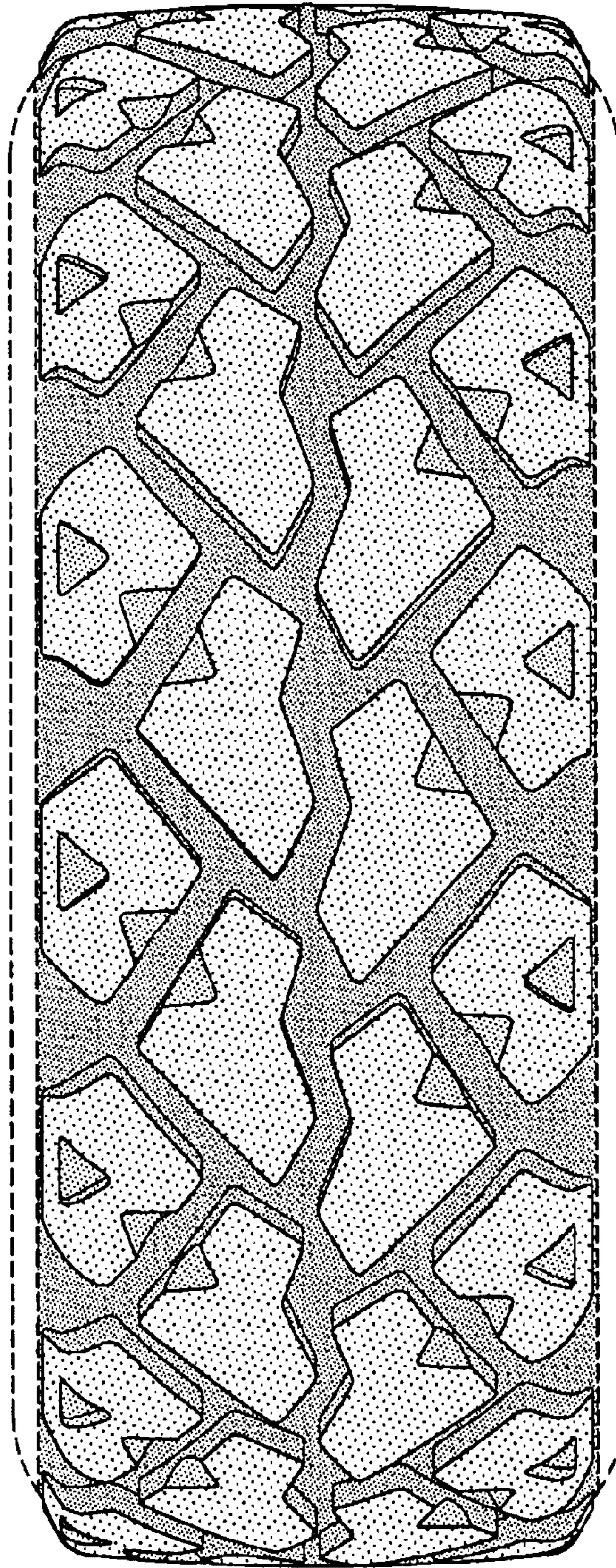

FIG-2

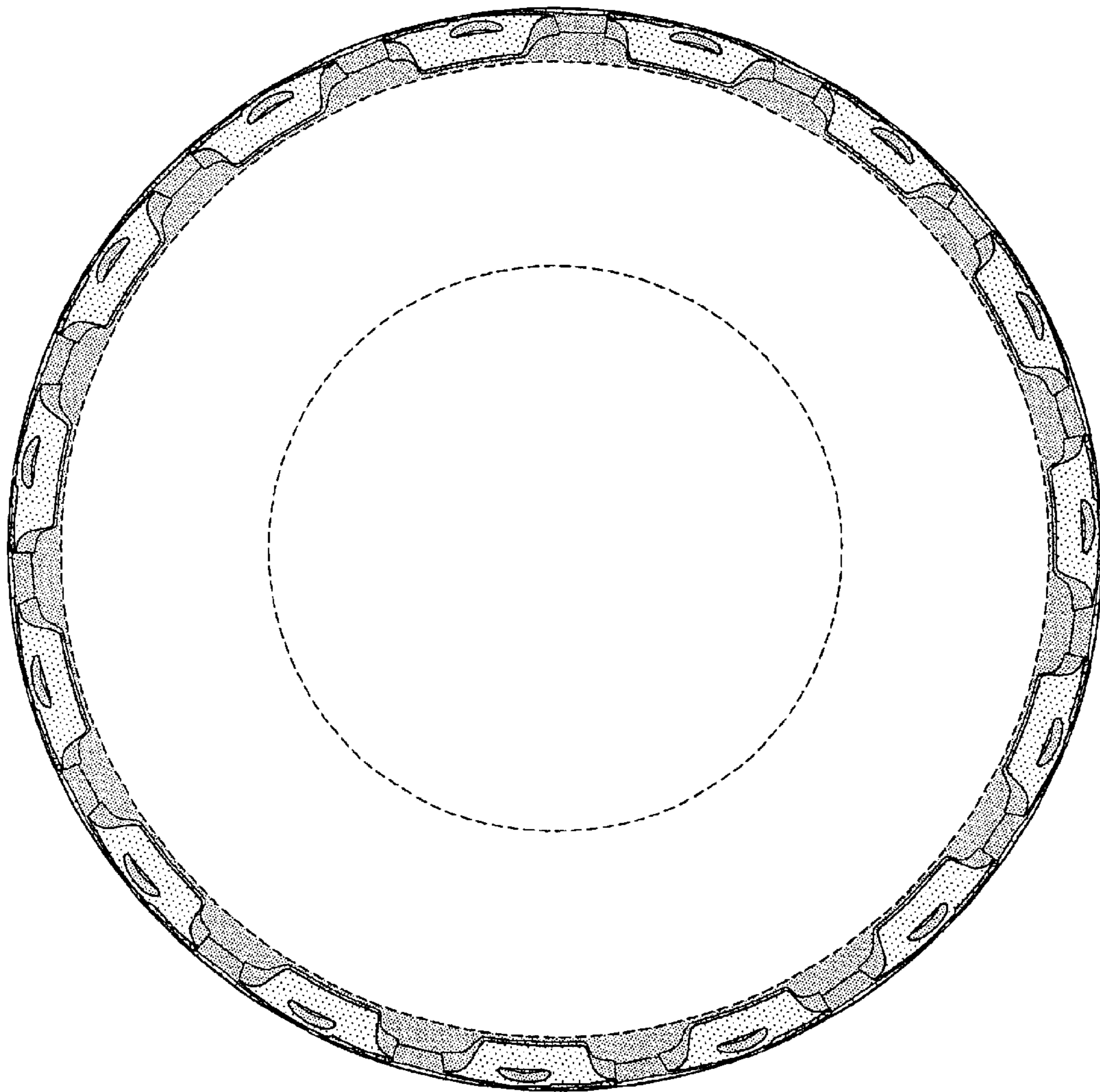

FIG-3

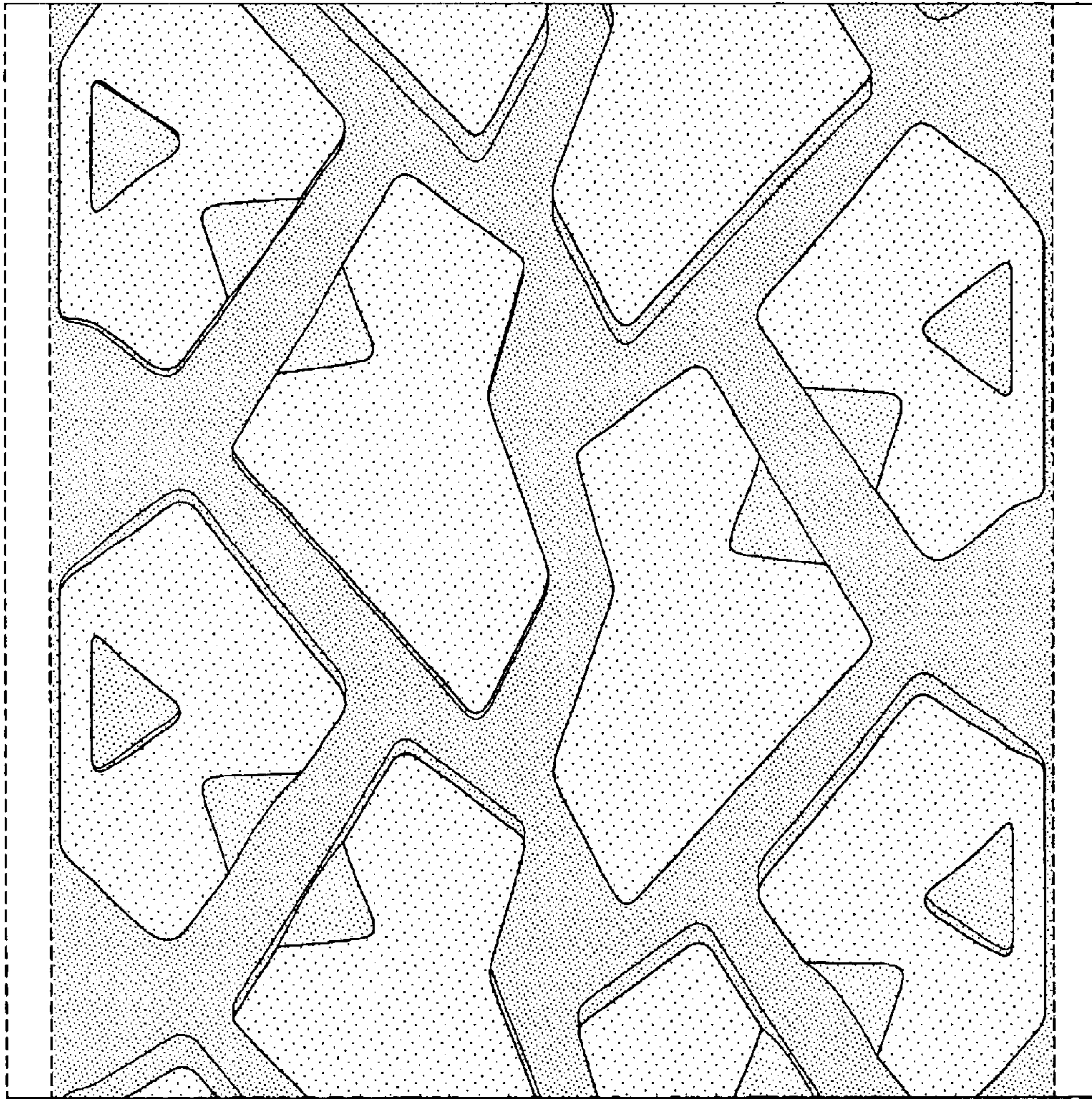

FIG-4