

US00D492879S1

(12) **United States Design Patent**
Allemand

(10) **Patent No.:** **US D492,879 S**
(45) **Date of Patent:** **** Jul. 13, 2004**

(54) **KETTLE**
(75) **Inventor:** **Bernard Allemand, Marchaux (FR)**
(73) **Assignee:** **Tefal S.A., Rumilly (FR)**
(**) **Term:** **14 Years**

D396,378 S * 7/1998 Hensel D7/319
D399,090 S * 10/1998 Green D7/319
D427,478 S * 7/2000 Littmann et al. D7/318
D437,175 S * 2/2001 Brady D7/319
D439,466 S * 3/2001 Bouhuys D7/319
D444,204 S * 6/2001 Hilgers et al. D23/207
D445,628 S * 7/2001 McGroary D7/318
D475,233 S * 6/2003 De Visser D7/317
D480,904 S * 10/2003 Backes et al. D7/318

(21) **Appl. No.:** **29/174,391**
(22) **Filed:** **Jan. 17, 2003**

* cited by examiner

(30) **Foreign Application Priority Data**

Jul. 17, 2002 (FR) 02 4398

Primary Examiner—M. N. Pandozzi
(74) *Attorney, Agent, or Firm*—Young & Thompson

(51) **LOC (7) Cl.** **07-01**
(52) **U.S. Cl.** **D7/318; D7/317**
(58) **Field of Search** D7/300, 316, 317,
D7/318, 319, 305; 222/144.5, 146.6, 465.1,
494; 220/574, 300; D23/207

(57) **CLAIM**

The ornamental design for a kettle, as shown.

(56) **References Cited**

U.S. PATENT DOCUMENTS

D252,604 S * 8/1979 Harris D7/317
4,583,653 A * 4/1986 Minsky 220/300
4,750,644 A * 6/1988 Kolody 222/144.5
D346,525 S * 5/1994 Littmann D7/317
D367,201 S * 2/1996 Joergensen D7/305
D367,580 S * 3/1996 Joergensen D7/318

DESCRIPTION

FIG. 1 is a top, rear and side perspective view of a kettle showing my new design;
FIG. 2 is a front elevational view thereof;
FIG. 3 is a side elevational rear view thereof from the right of FIG. 2;
FIG. 4 is a rear elevational view thereof;
FIG. 5 is a top plan view thereof; and,
FIG. 6 is a bottom plan view thereof.

1 Claim, 6 Drawing Sheets

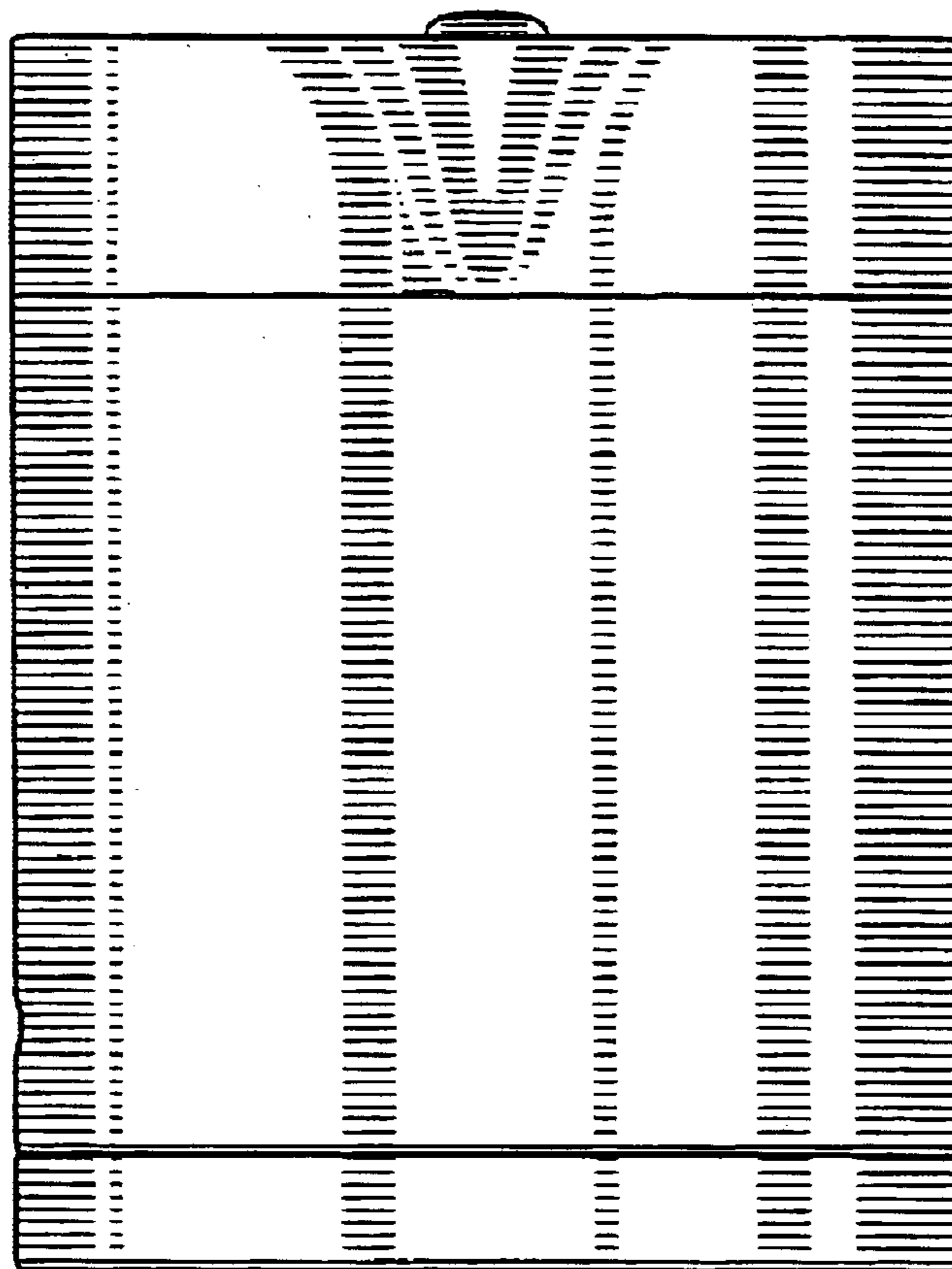

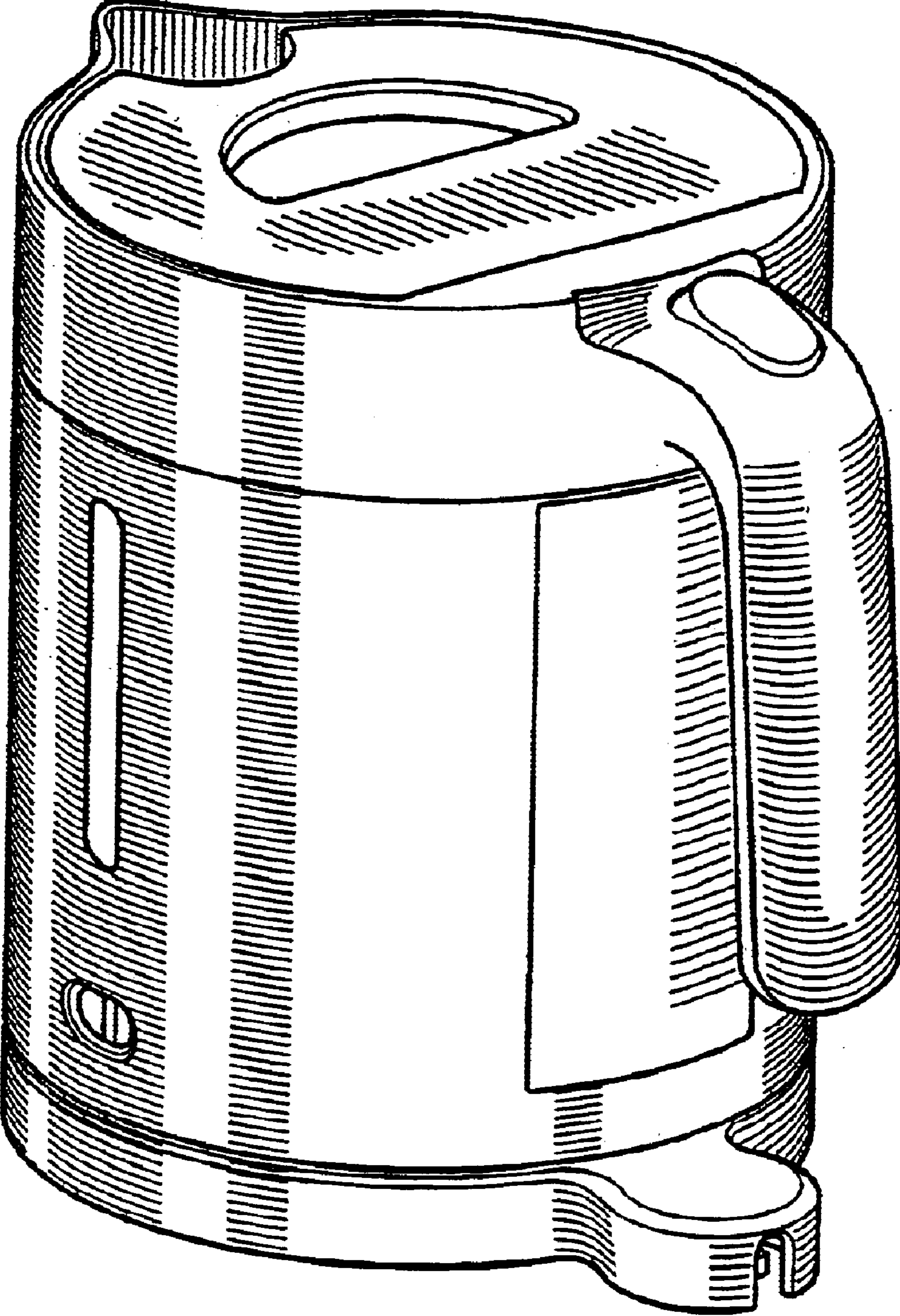

FIG. 1

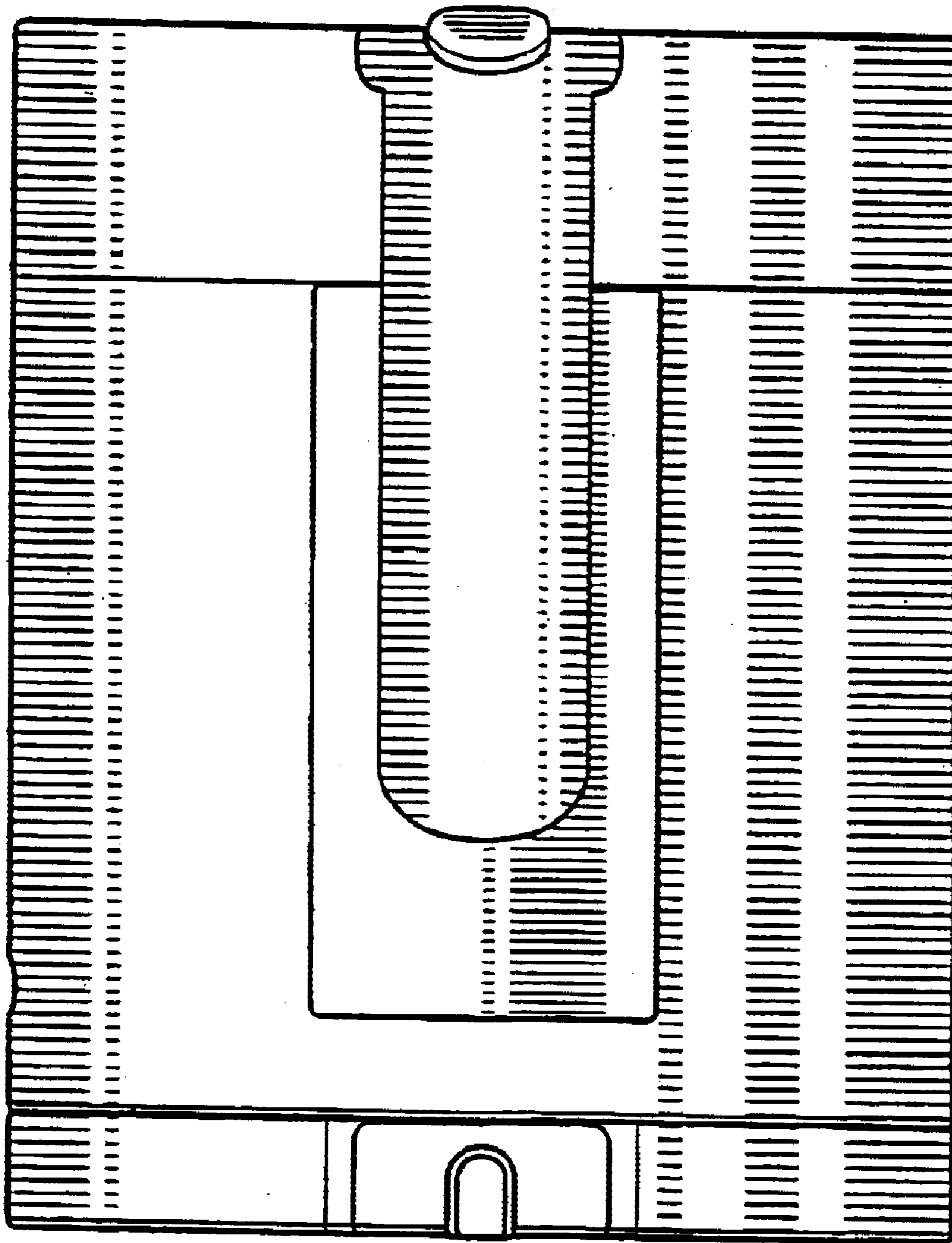

FIG. 2

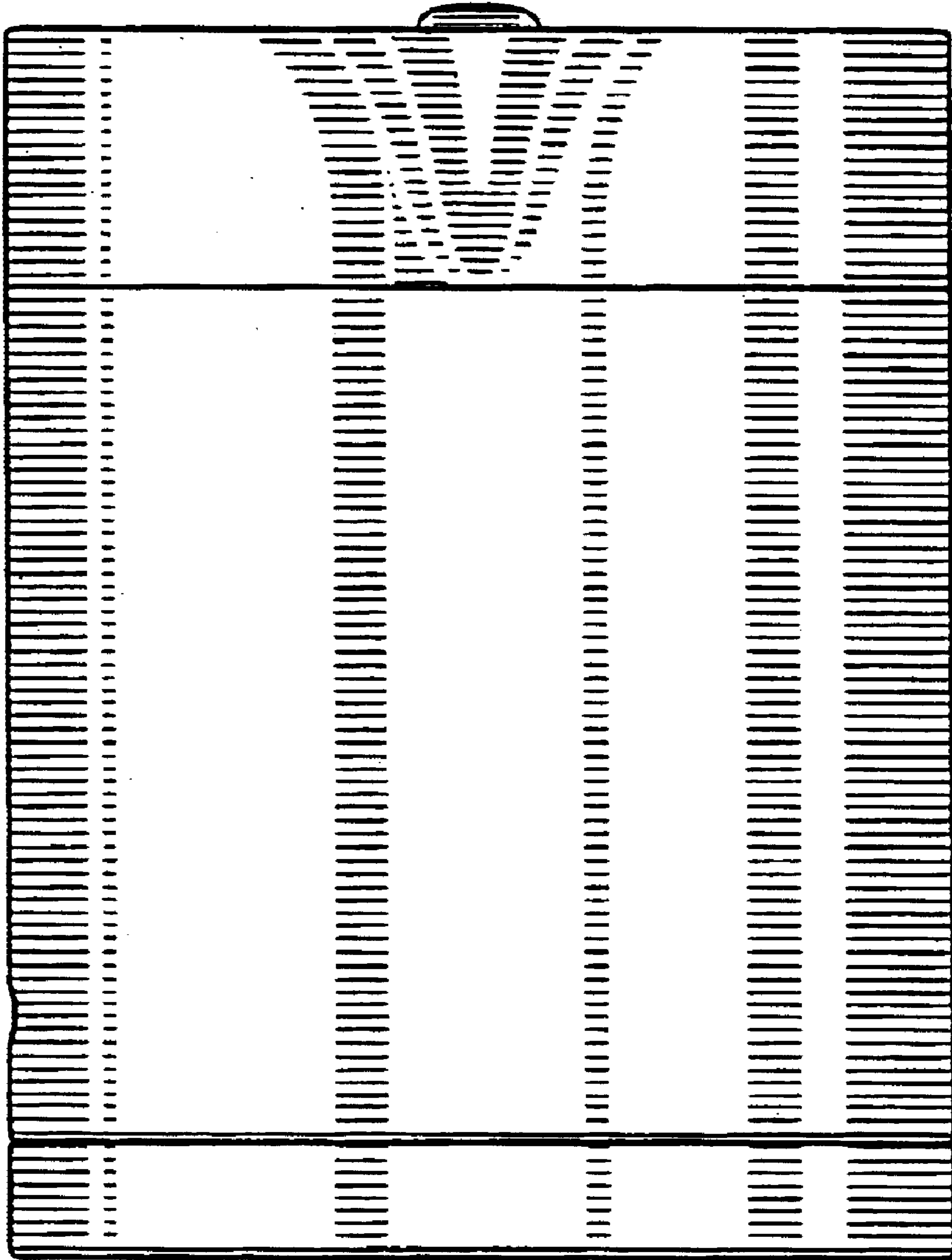

FIG. 3

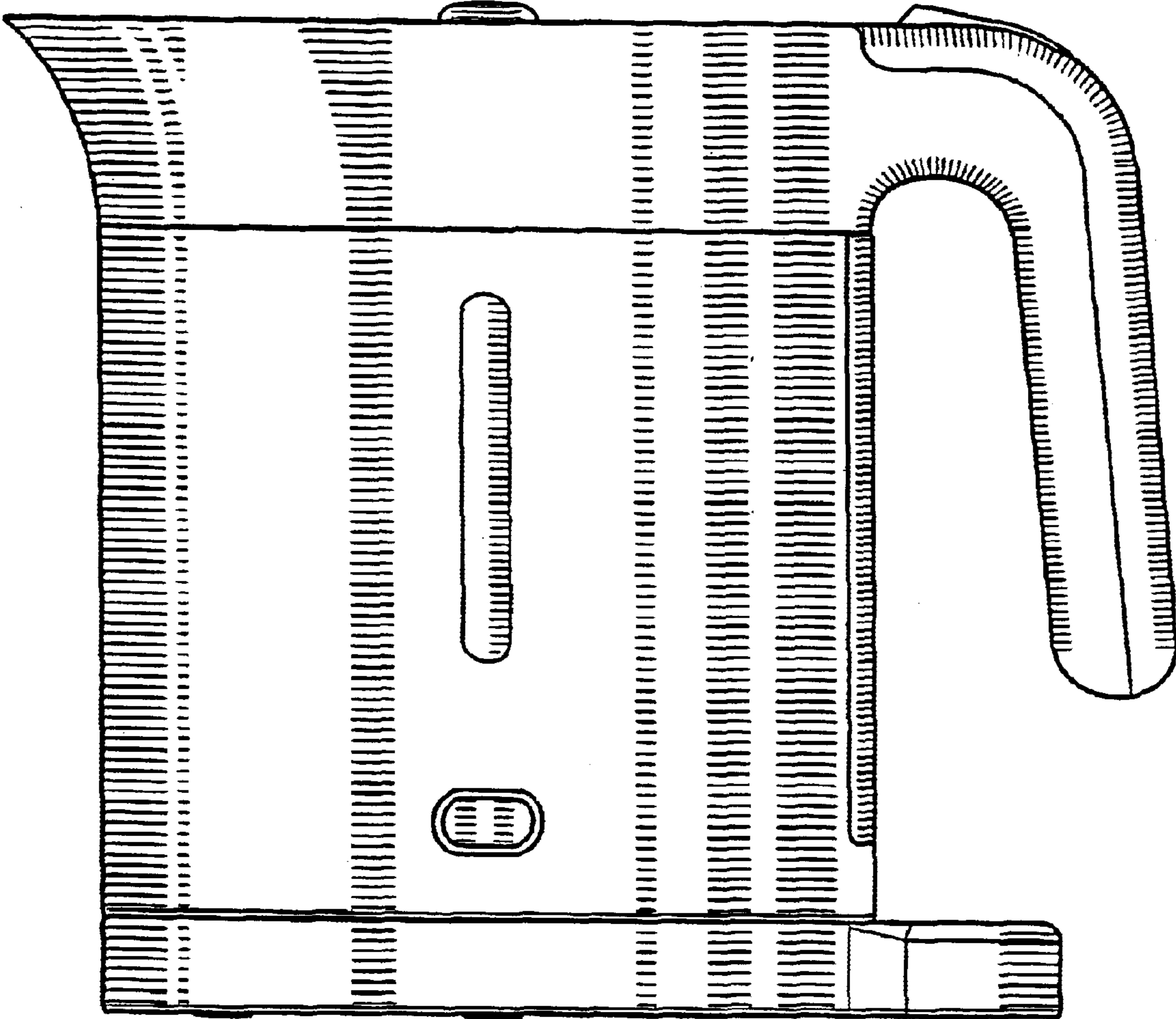

FIG. 4

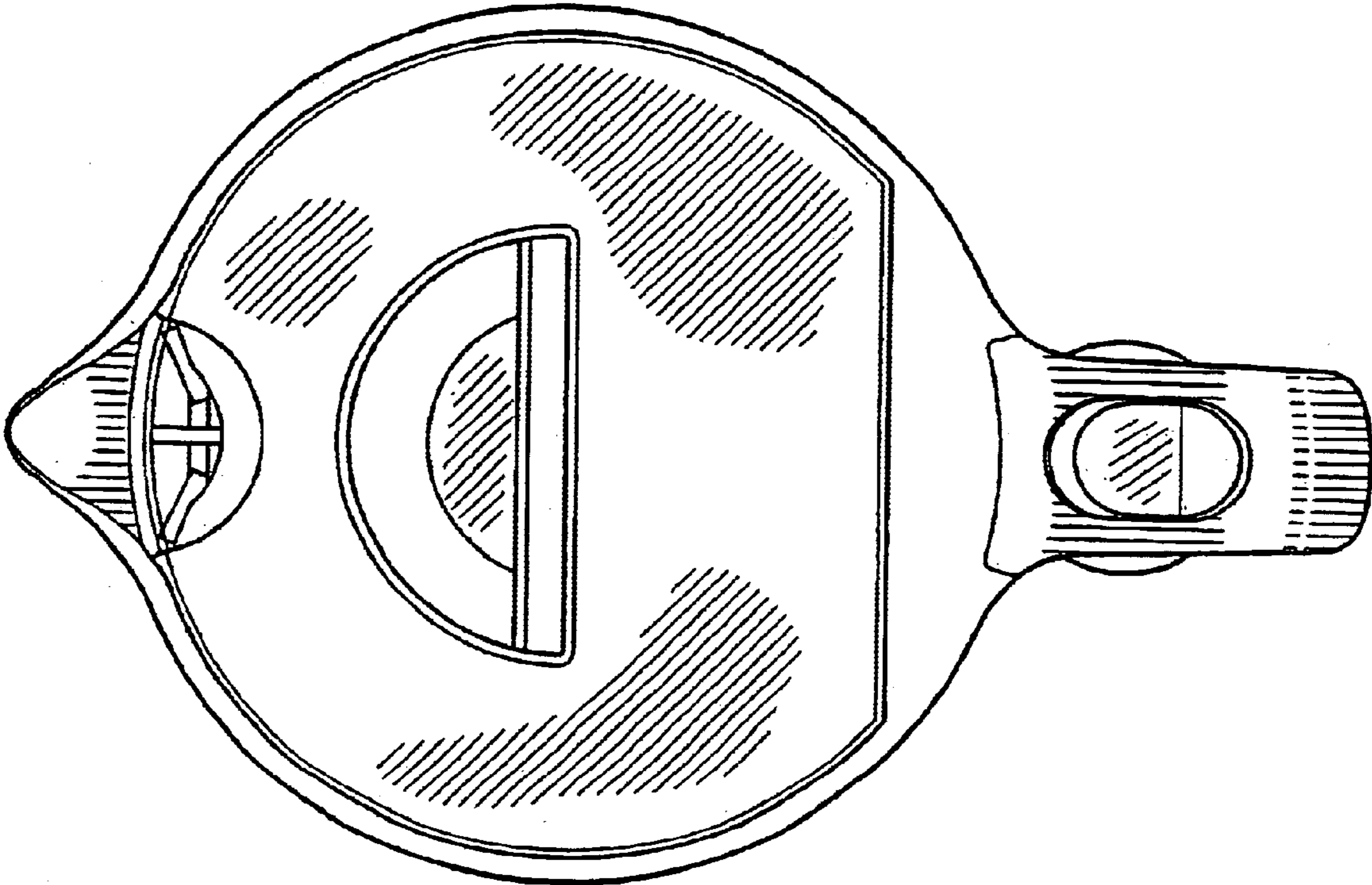

FIG. 5

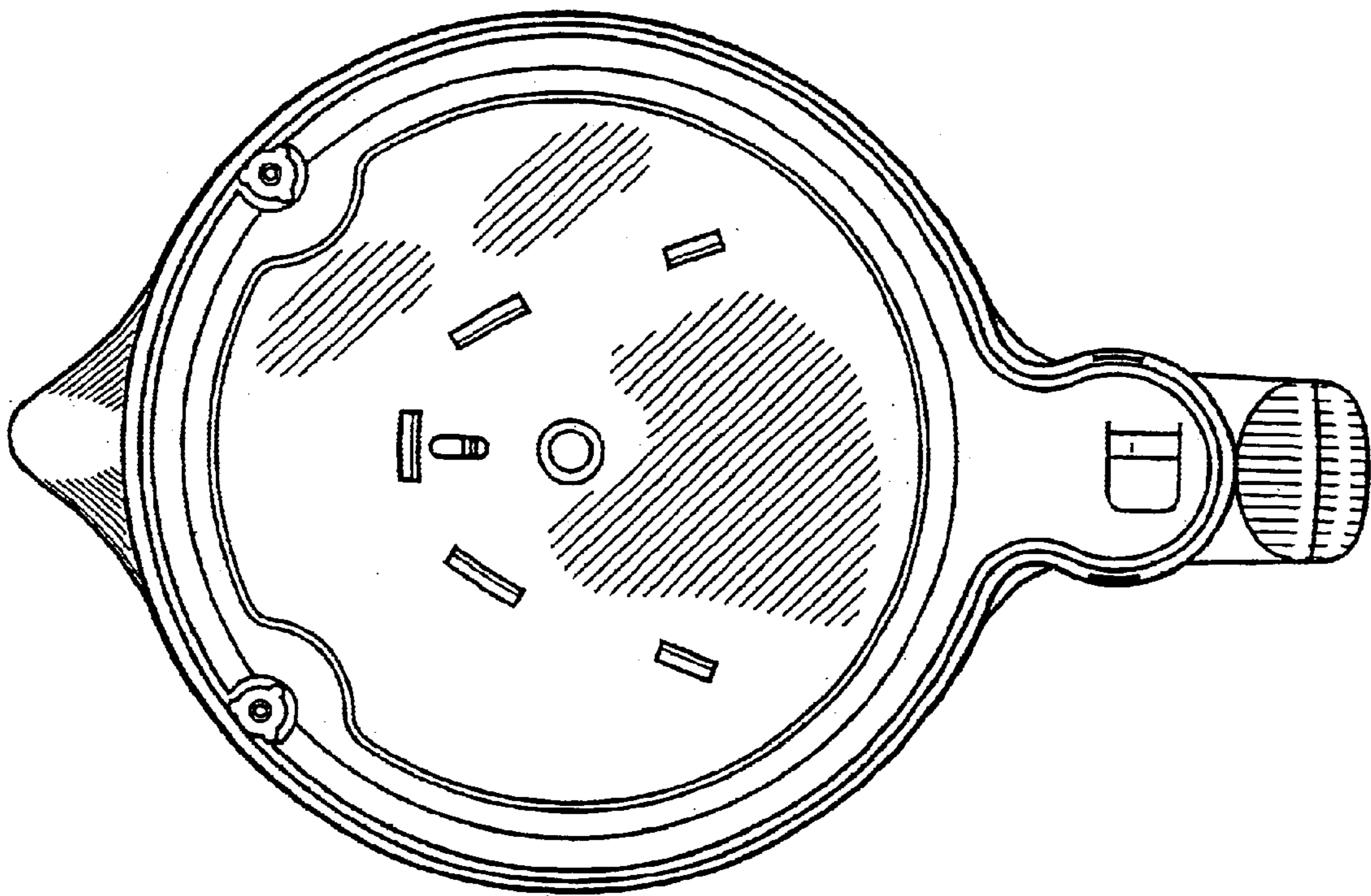

FIG. 6