

US00D492863S1

(12) **United States Design Patent** (10) **Patent No.:** **US D492,863 S**  
**DeJule et al.** (45) **Date of Patent:** **\*\* Jul. 13, 2004**

- (54) **TOP CONFIGURATION FOR A LECTERN** D365,223 S \* 12/1995 Pryor ..... D6/419  
 5,697,686 A 12/1997 Miller et al.  
 (75) Inventors: **Aaron M. DeJule**, Chicago, IL (US); D389,664 S 1/1998 Kotkosky  
**James A. Contois**, Green Bay, WI 5,806,943 A 9/1998 Dell et al.  
 (US); **Michael J. Mastalir**, Green Bay, WI (US) D401,774 S 12/1998 Burke et al.  
 D402,824 S 12/1998 Gareau et al.  
 5,913,582 A 6/1999 Coonan  
 (73) Assignee: **Krueger International, Inc.** 6,012,788 A \* 1/2000 Marschand et al. .... 312/223.3  
 6,086,173 A 7/2000 Restell  
 (\*\*) Term: **14 Years** D451,301 S 12/2001 Abboud et al.  
 D482,900 S \* 12/2003 DeJule et al. .... D6/419

- (21) Appl. No.: **29/188,007**  
 (22) Filed: **Aug. 11, 2003**

**Related U.S. Application Data**

- (62) Division of application No. 29/162,137, filed on Jun. 10, 2002, now Pat. No. Des. 482,900.  
 (51) **LOC (7) Cl.** ..... **06-06**  
 (52) **U.S. Cl.** ..... **D6/511**  
 (58) **Field of Search** ..... D6/419, 420, 310-314,  
 D6/511, 482, 406.3; 248/441.1, 448, 454,  
 457, 460, 461; 312/208.1, 223

(56) **References Cited**

**U.S. PATENT DOCUMENTS**

- D257,705 S \* 12/1980 Framer ..... D6/421  
 D296,851 S 7/1988 Kelley  
 5,087,010 A 2/1992 Walters  
 D330,294 S \* 10/1992 Carr ..... D6/419  
 D339,933 S \* 10/1993 Fafoutis ..... D6/419

\* cited by examiner

*Primary Examiner*—Janice Seeger

(74) *Attorney, Agent, or Firm*—Boyley Fredrickson Newholm Stein & Gratz S.C.

(57) **CLAIM**

The ornamental design of a top configuration for a lectern, as shown and described.

**DESCRIPTION**

FIG. 1 is an isometric view representing the top portion of a lectern incorporating our new design; FIG. 2 is a front elevation view thereof; FIG. 3 is a top plan view thereof; FIG. 4 is a right side elevation view thereof, the left side elevation being a mirror image; and, FIG. 5 is a rear elevation view thereof.

The broken lines are for environmental purposes only and form no part of the claimed design.

**1 Claim, 2 Drawing Sheets**

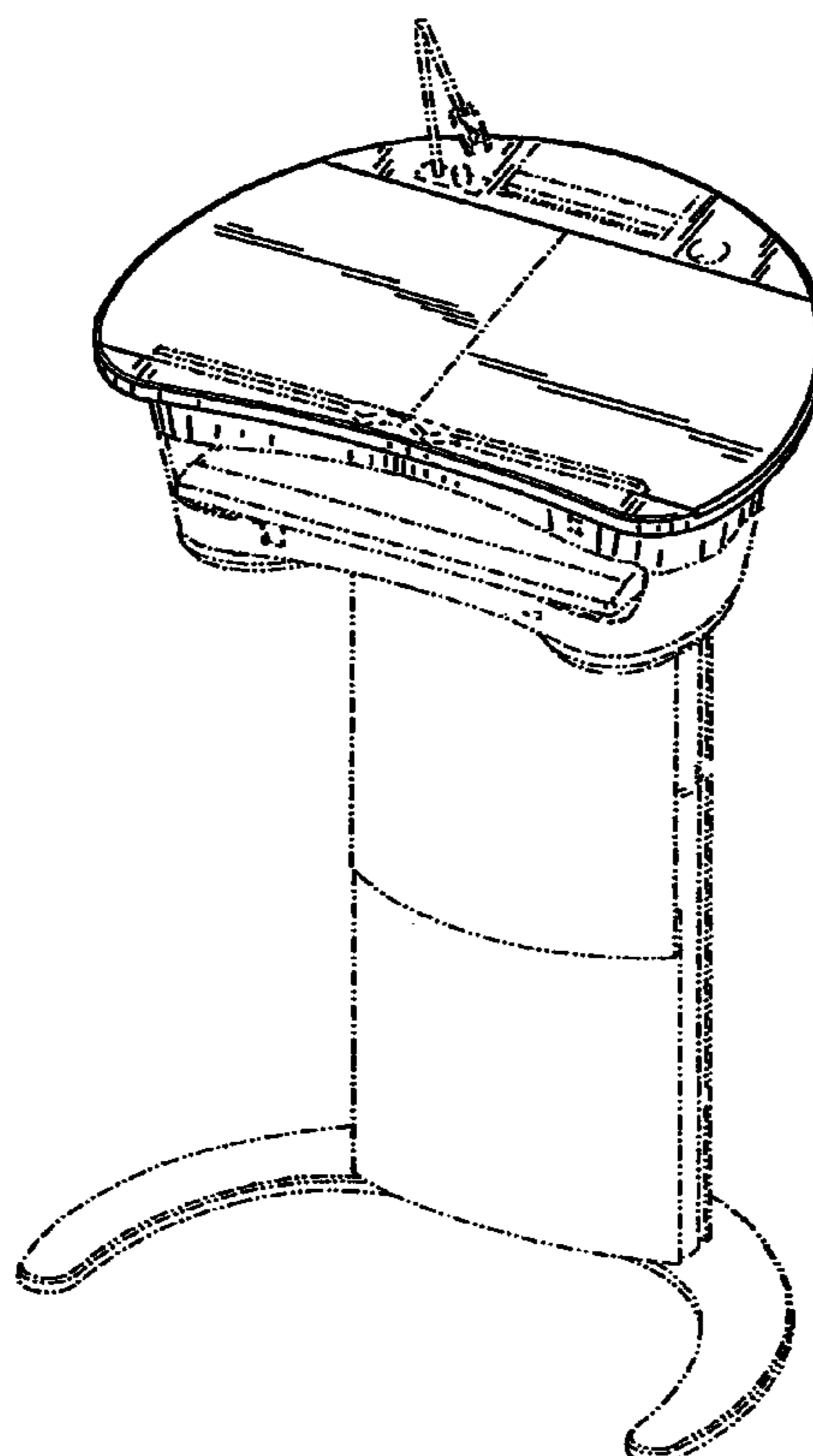

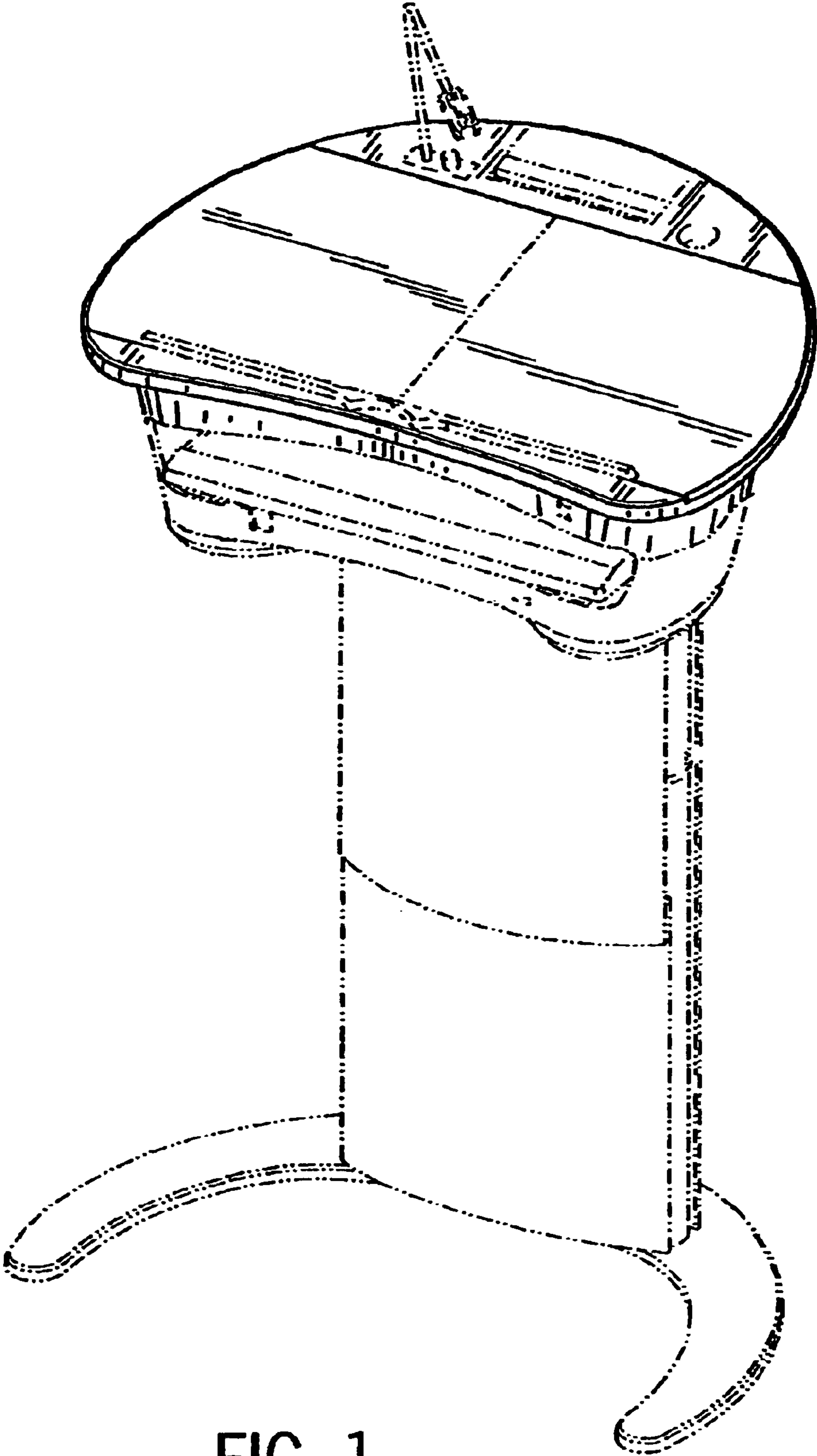

FIG. 1

FIG. 2

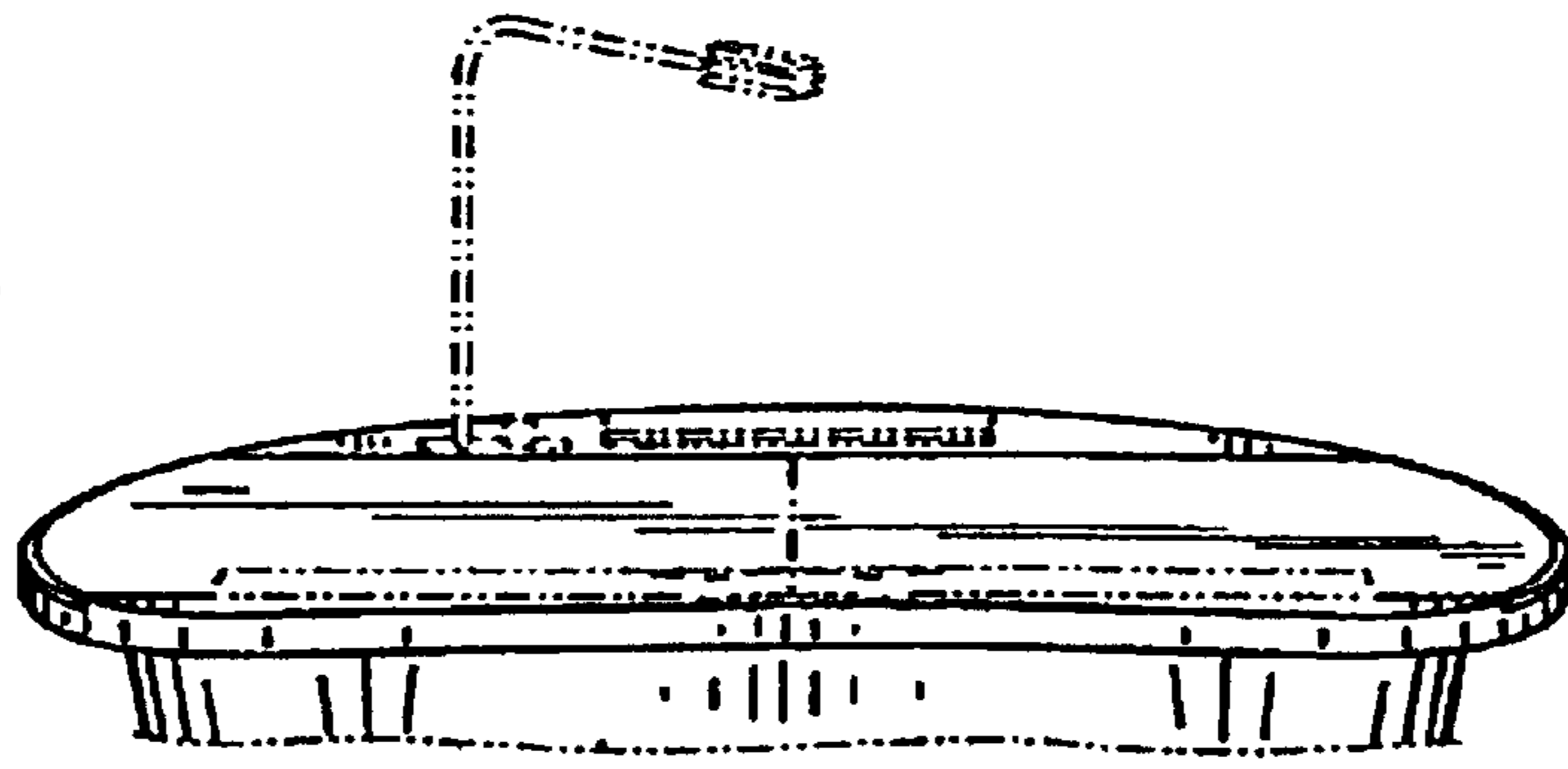

FIG. 3

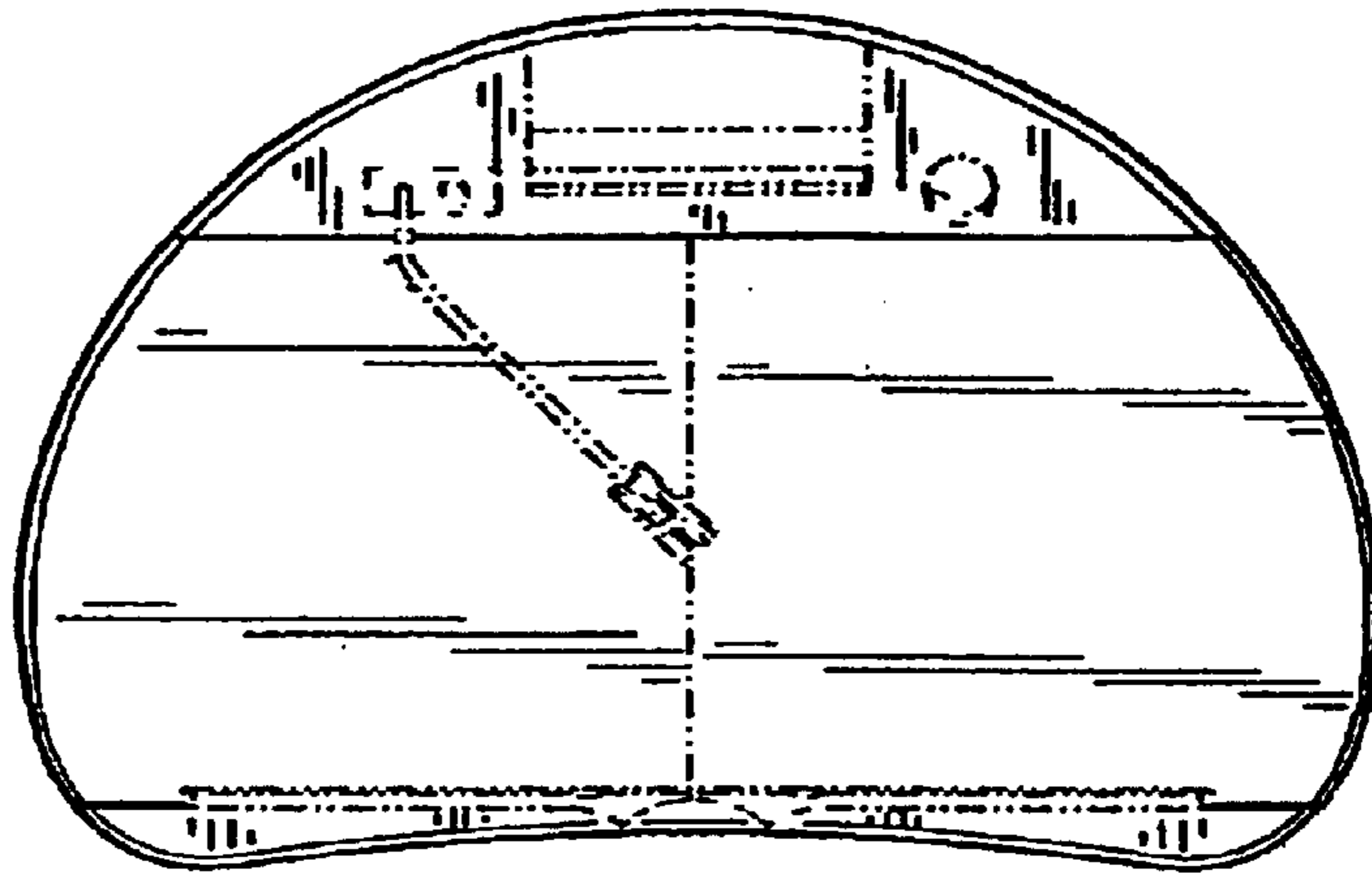

FIG. 4

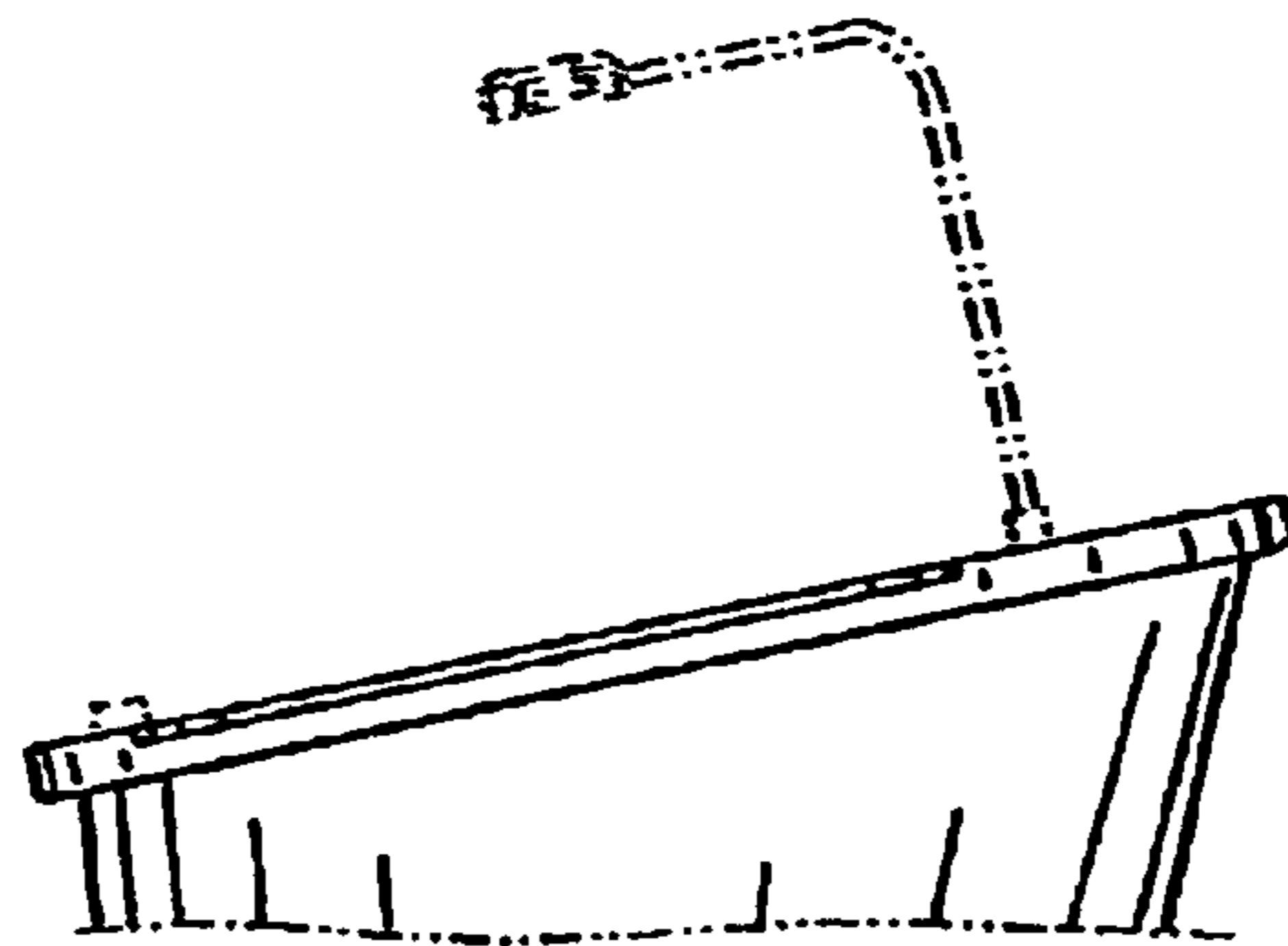

FIG. 5

