

US00D492831S1

(12) **United States Design Patent**
Kouyama

(10) **Patent No.:** **US D492,831 S**
(45) **Date of Patent:** **** Jul. 6, 2004**

(54) **FORK LIFT TRUCK**
(75) **Inventor:** **Yoshiyuki Kouyama, Osaka (JP)**
(73) **Assignee:** **TCM Corporation, Osaka (JP)**
(**) **Term:** **14 Years**
(21) **Appl. No.:** **29/172,425**
(22) **Filed:** **Dec. 10, 2002**

(30) **Foreign Application Priority Data**

Jun. 20, 2002 (JP) 2002-016497

(51) **LOC (7) Cl.** **12-05**
(52) **U.S. Cl.** **D34/34**
(58) **Field of Search** D34/34, 28; 414/592,
414/631; 180/89.12, 89.13, 89.17; 187/232,
237; D15/30, 31, 33

(56) **References Cited**

U.S. PATENT DOCUMENTS

3,490,633 A * 1/1970 Avis et al. 414/634
4,043,472 A * 8/1977 Hoyt 187/237
5,184,699 A * 2/1993 Aoki et al. 187/224
D362,329 S * 9/1995 Heiler D34/34
D386,872 S * 11/1997 Rick et al. D34/34
D389,982 S * 1/1998 Kim D34/34
D393,134 S * 3/1998 Mariano D34/34
D395,115 S * 6/1998 Russey et al. D34/34
D396,928 S * 8/1998 Hahn et al. D34/34
5,881,842 A * 3/1999 Kikukawa 187/222

D412,385 S * 7/1999 Murakami et al. D34/34
6,092,976 A * 7/2000 Kamiya 414/636
D448,136 S * 9/2001 Yurushi et al. D34/34
6,398,480 B1 * 6/2002 Baginski et al. 414/631
D468,885 S * 1/2003 Salin et al. D34/34
D469,236 S * 1/2003 Mitsuyoshi et al. D34/34
D470,990 S * 2/2003 Han et al. D34/34
D471,339 S * 3/2003 Mori D34/34
D471,340 S * 3/2003 Shibata et al. D34/34
D471,689 S * 3/2003 Shibata et al. D34/34

* cited by examiner

Primary Examiner—Cynthia E. Ramirez

(74) *Attorney, Agent, or Firm*—Fildes & Outland, P.C.

(57) **CLAIM**

The ornamental design for a fork lift truck, as shown and described.

DESCRIPTION

FIG. 1 is a perspective view of a fork lift truck showing my new design;
FIG. 2 is a right side elevational view thereof;
FIG. 3 is a left side elevational view thereof;
FIG. 4 is a rear elevational view thereof;
FIG. 5 is a front elevational view thereof;
FIG. 6 is a top plan view thereof;
FIG. 7 is a bottom plan view thereof; and,
FIG. 8 is a sectional elevational view thereof taken along line 8—8 in FIG. 6.

1 Claim, 8 Drawing Sheets

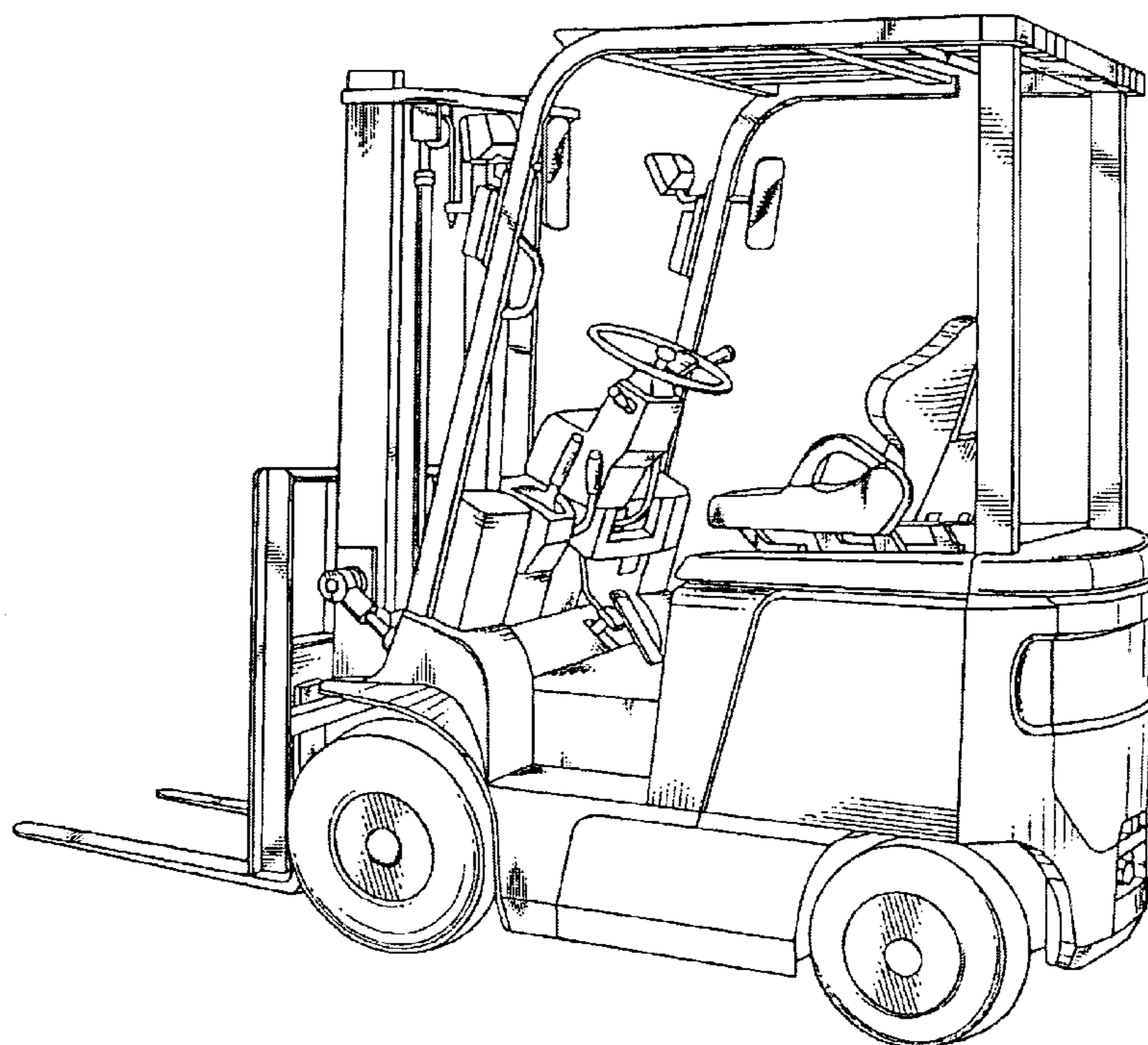

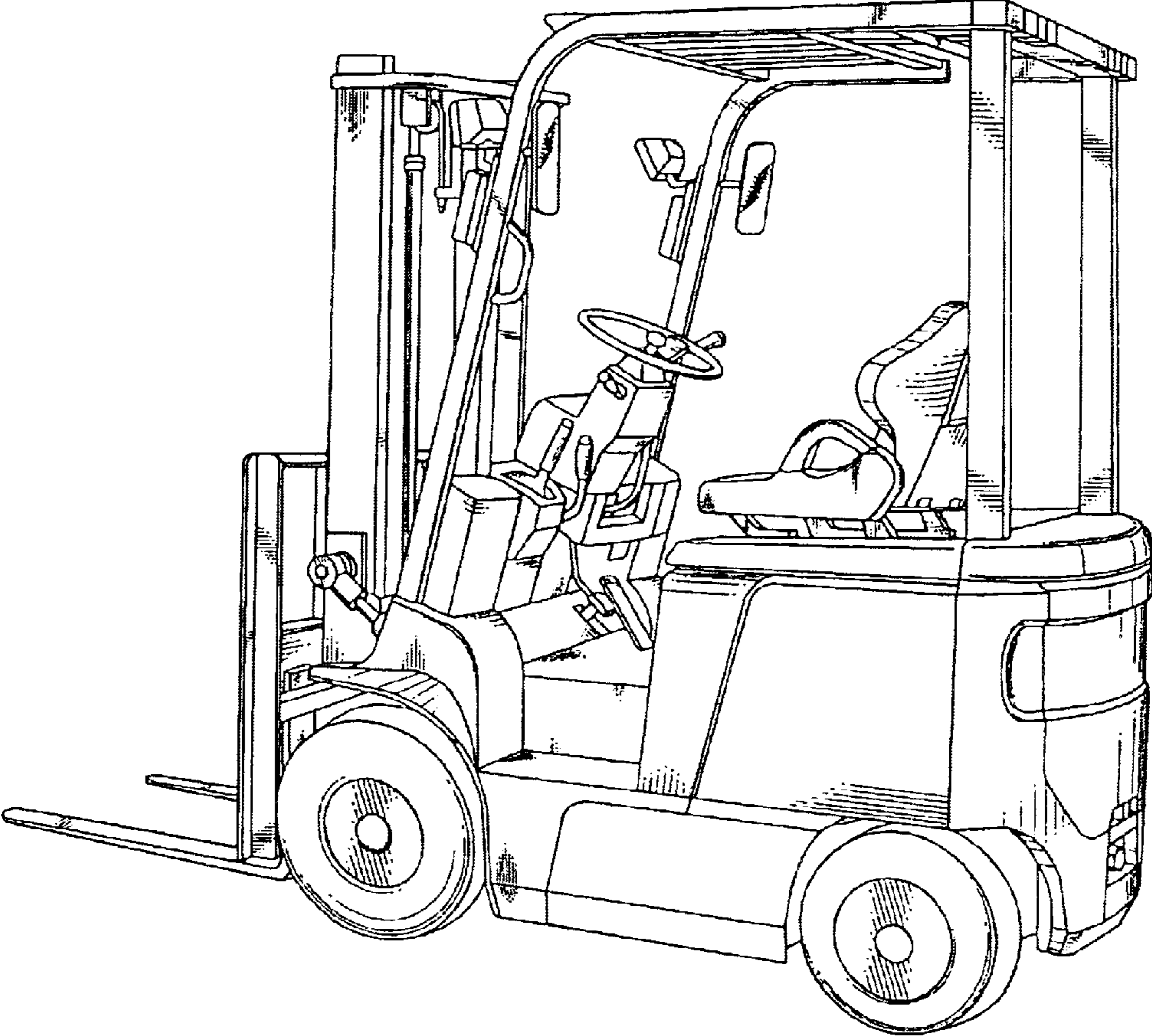

FIG - 1

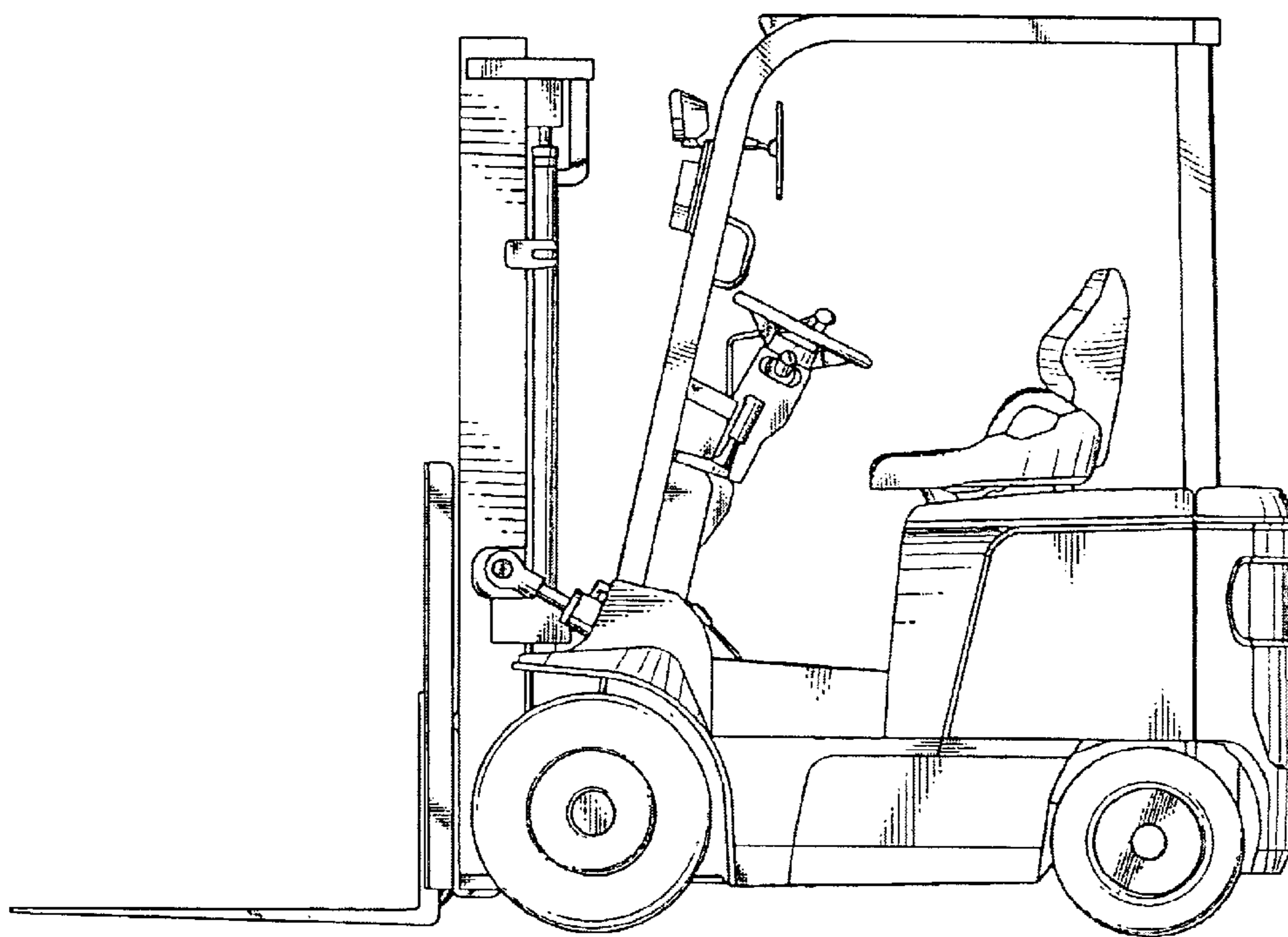

FIG - 2

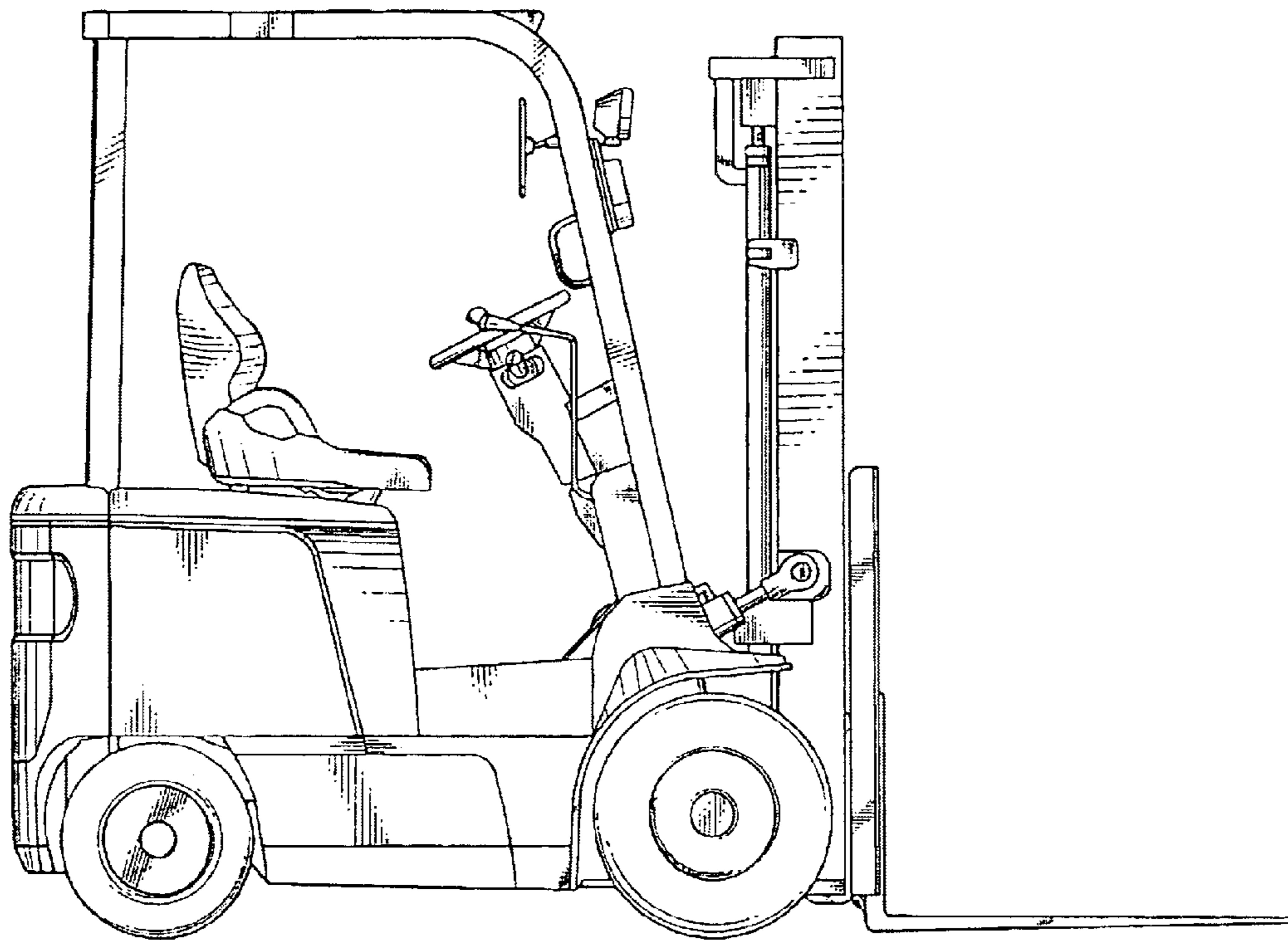

FIG - 3

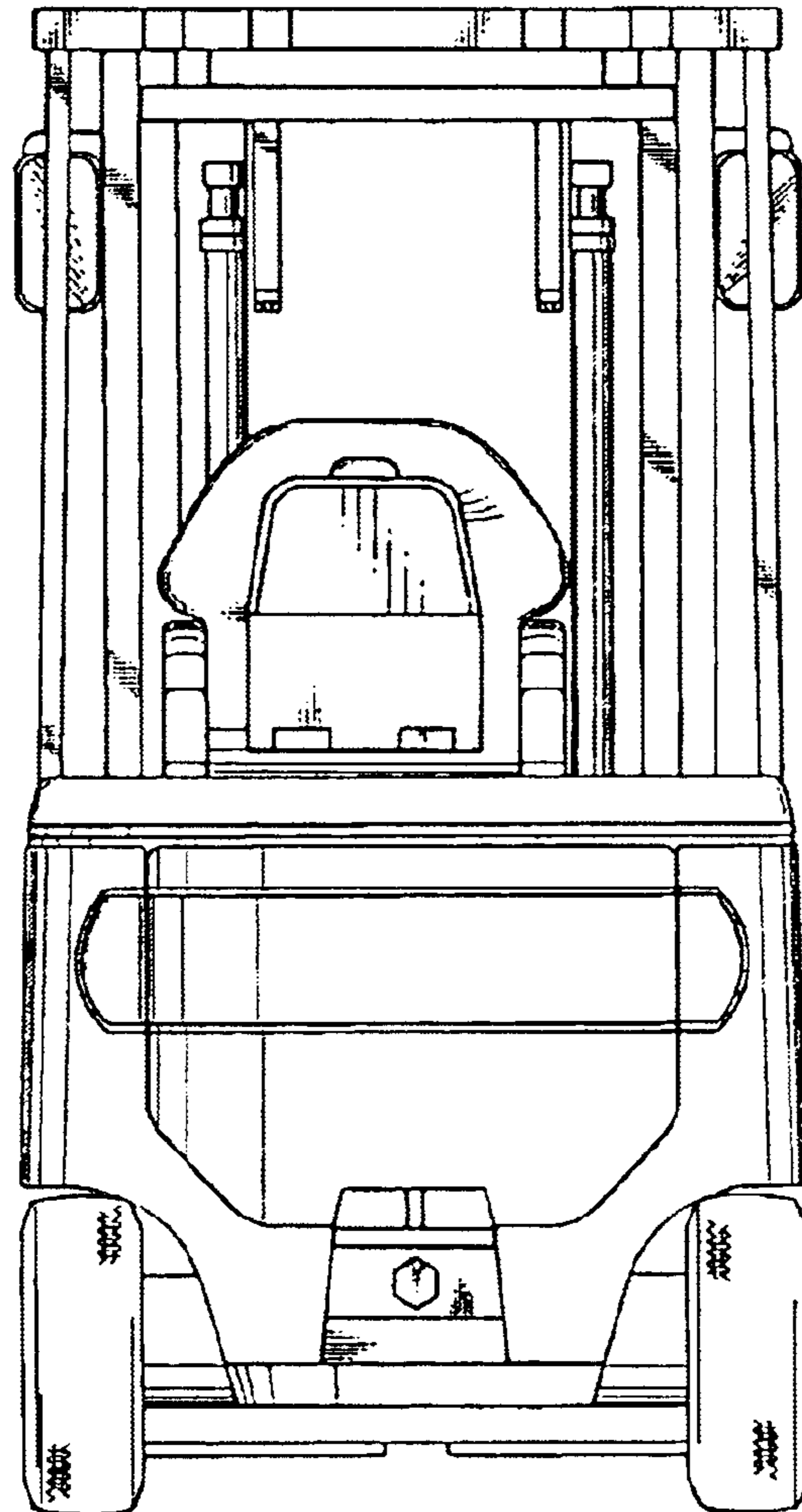

FIG - 4

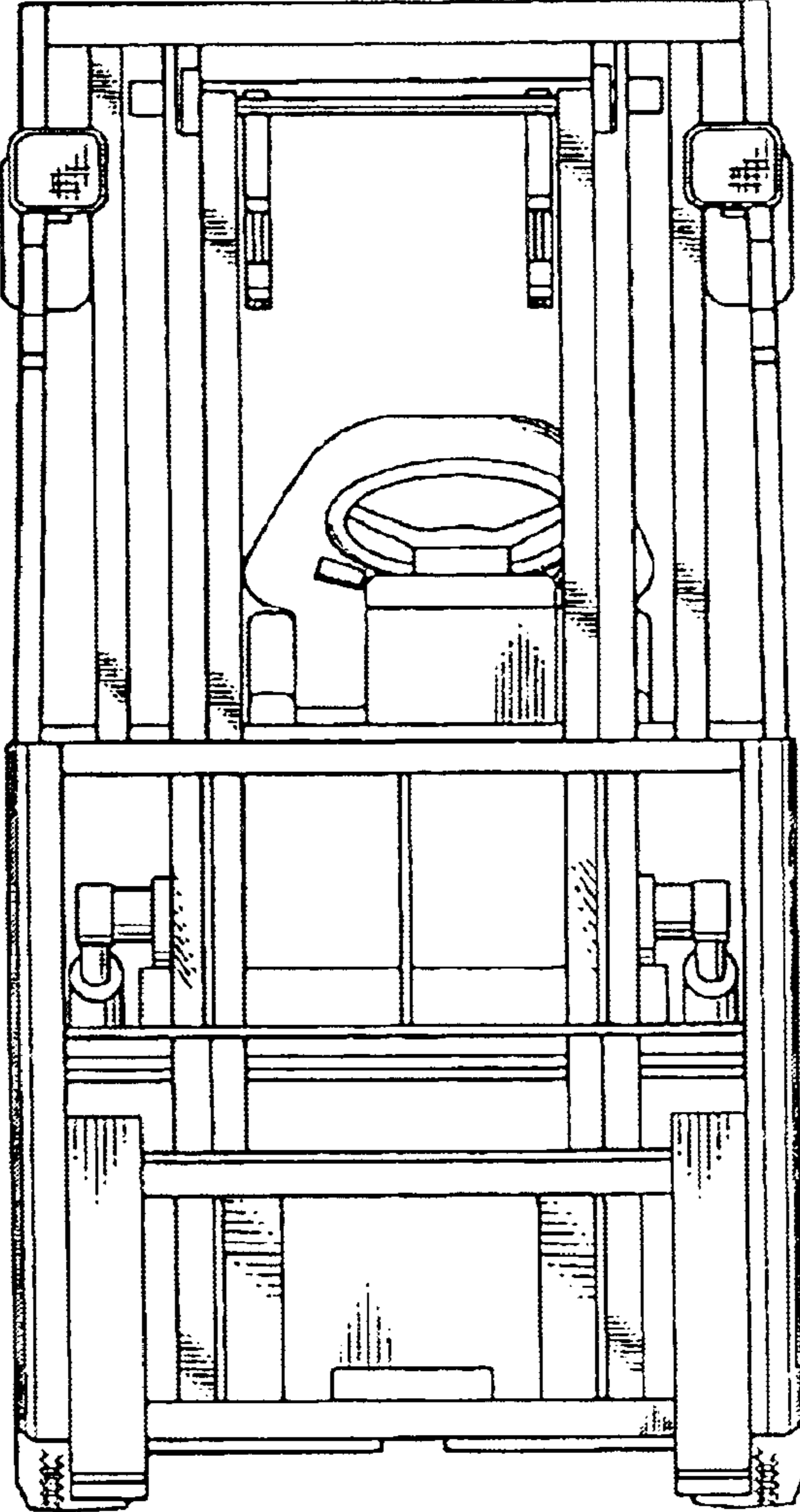

FIG - 5

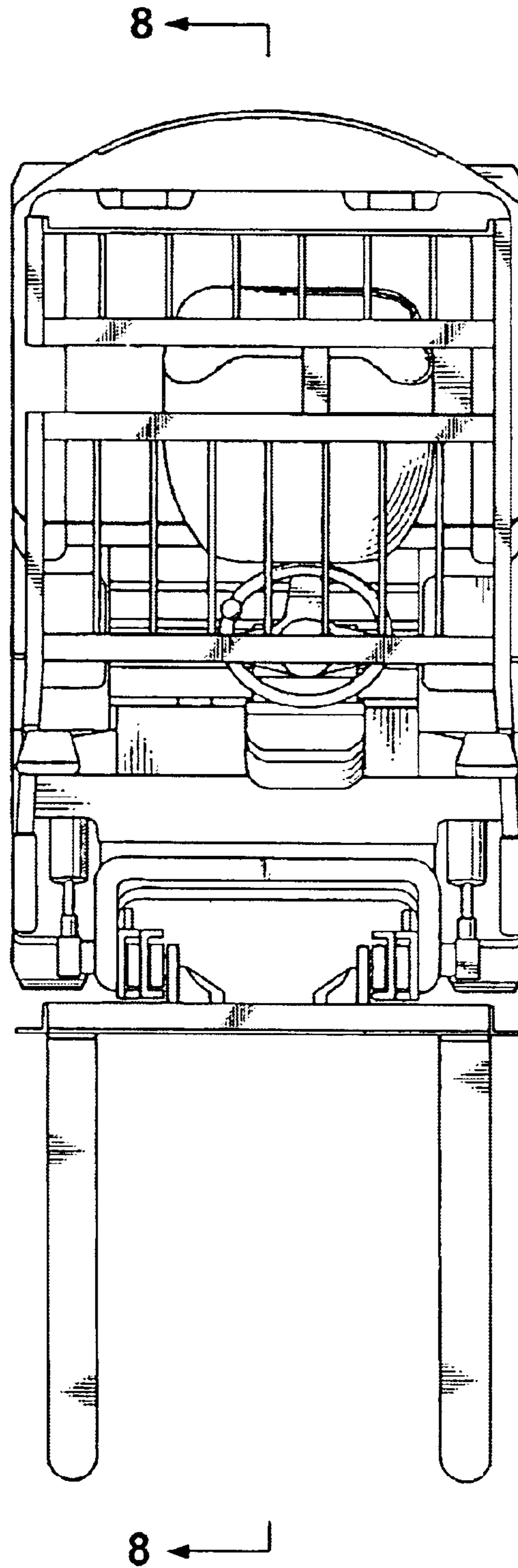

FIG - 6

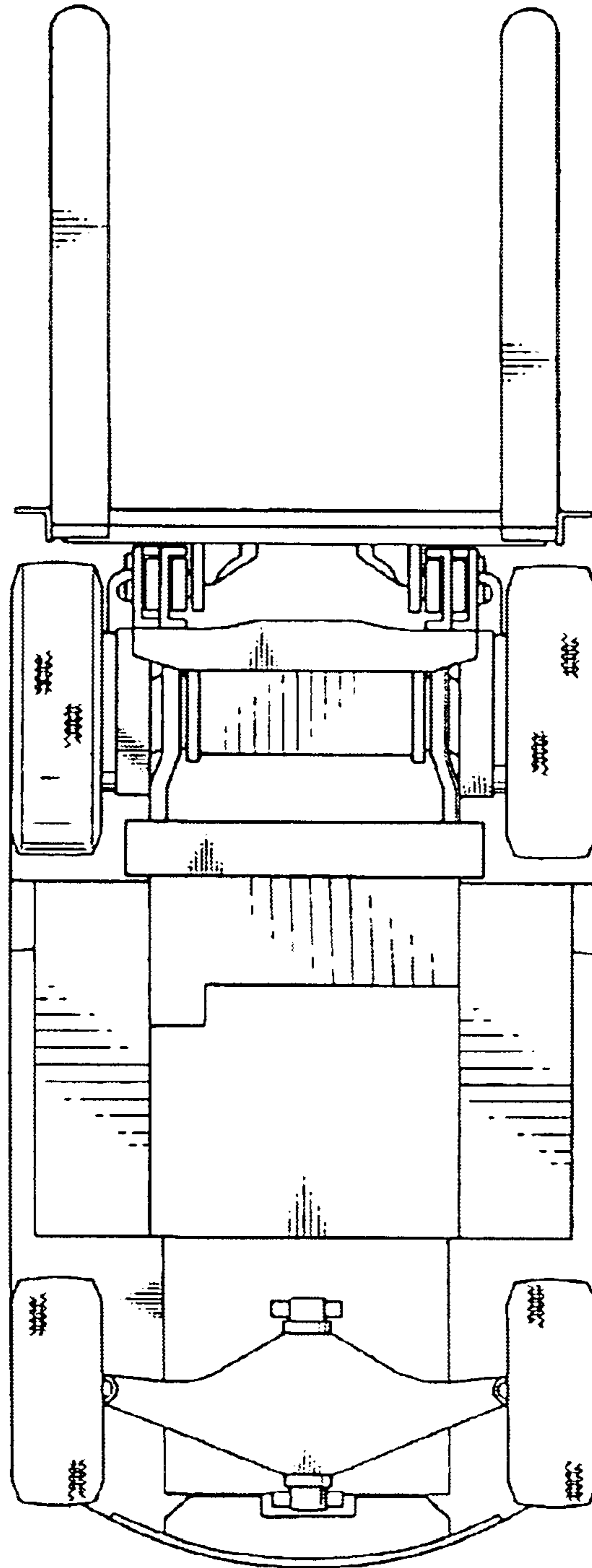

FIG - 7

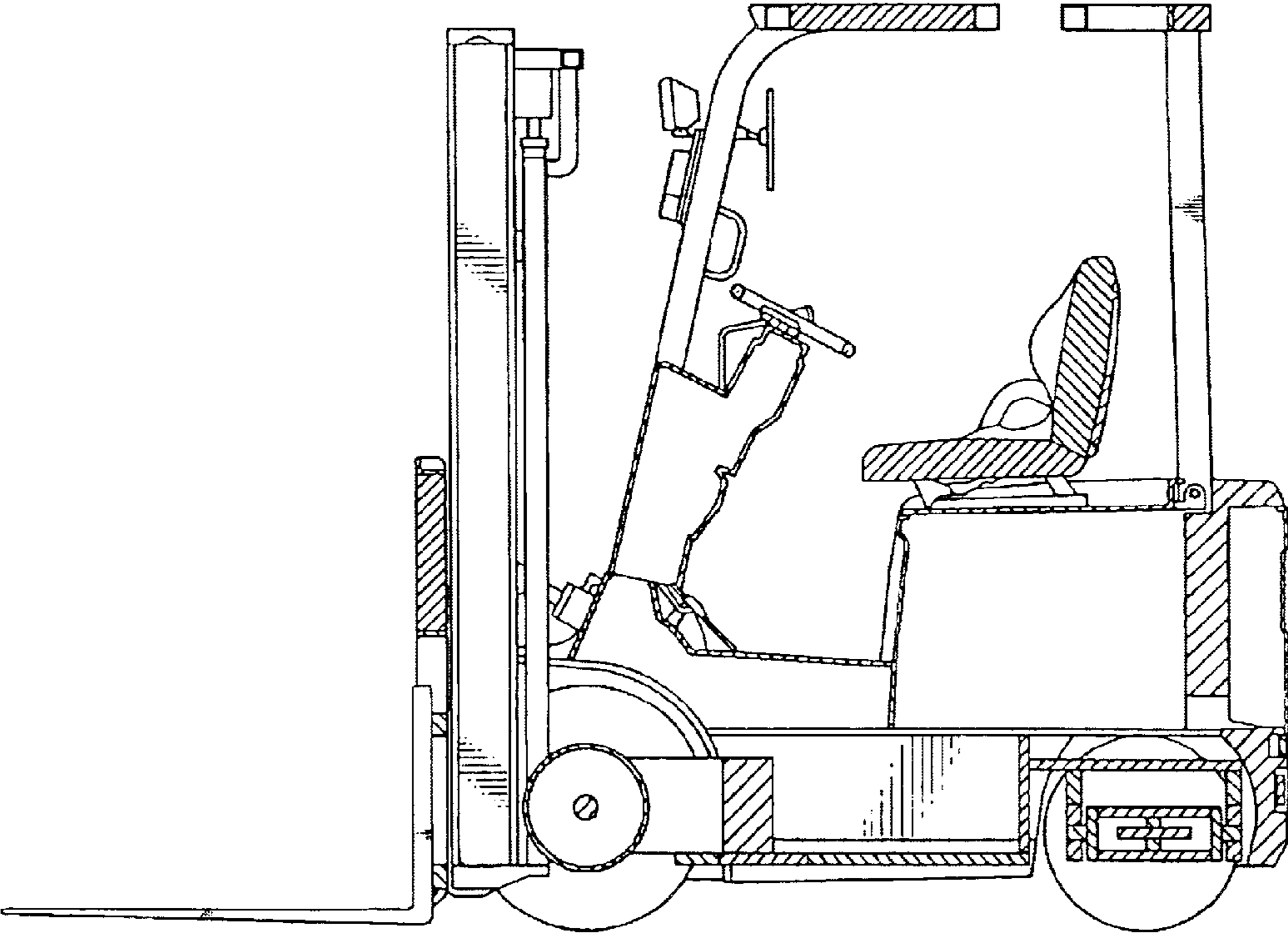

FIG - 8