



US00D492740S1

(12) **United States Design Patent**
Gilbert

(10) **Patent No.: US D492,740 S**
(45) **Date of Patent: ** Jul. 6, 2004**

(54) **BASEMENT FOR A DOLLS HOUSE**
(75) **Inventor: Mark Bladen Gilbert, Smalley (GB)**

D336,496 S * 6/1993 Elvoid D21/506
D400,821 S * 11/1998 Bowman D11/131
6,099,380 A * 8/2000 Rasmussen 446/478

(73) **Assignee: Tudor Models Limited, Derbyshire (GB)**

(**) **Term: 14 Years**

(21) **Appl. No.: 29/182,918**

(22) **Filed: Jun. 2, 2003**

(30) **Foreign Application Priority Data**

Jan. 7, 2003 (GB) 3009827

(51) **LOC (7) Cl. 21-01**

(52) **U.S. Cl. D21/506; D21/511**

(58) **Field of Search D21/506-511;**
D25/16-17, 22; D11/131, 157; 446/110,
92, 476, 477, 478, 482, 487, 479

(56) **References Cited**

U.S. PATENT DOCUMENTS

1,241,594 A * 10/1917 Williams 446/112
3,400,485 A * 9/1968 Callin et al. 446/76
3,955,307 A * 5/1976 Payton 446/92
4,018,001 A * 4/1977 Walmer 446/110
D255,257 S * 6/1980 Smith et al. D21/511

OTHER PUBLICATIONS

Furnished Dollhouses by Dian Zillner, pp. 27, 32, 88.*

* cited by examiner

Primary Examiner—Raphael Barkai

(74) *Attorney, Agent, or Firm*—Melvin I. Stoltz

(57) **CLAIM**

The ornamental design for the basement for a dolls house, as shown and described.

DESCRIPTION

FIG. 1 is a perspective view of the basement showing my new design;
FIG. 2 is a front view thereof;
FIG. 3 is a plan view thereof;
FIG. 4 is an underneath plan view thereof;
FIG. 5 is a left hand side view thereof;
FIG. 6 is a right hand side view thereof;
FIG. 7 is a rear view thereof; and,
FIG. 8 is a view showing the front drawn away from the carcass.

1 Claim, 8 Drawing Sheets

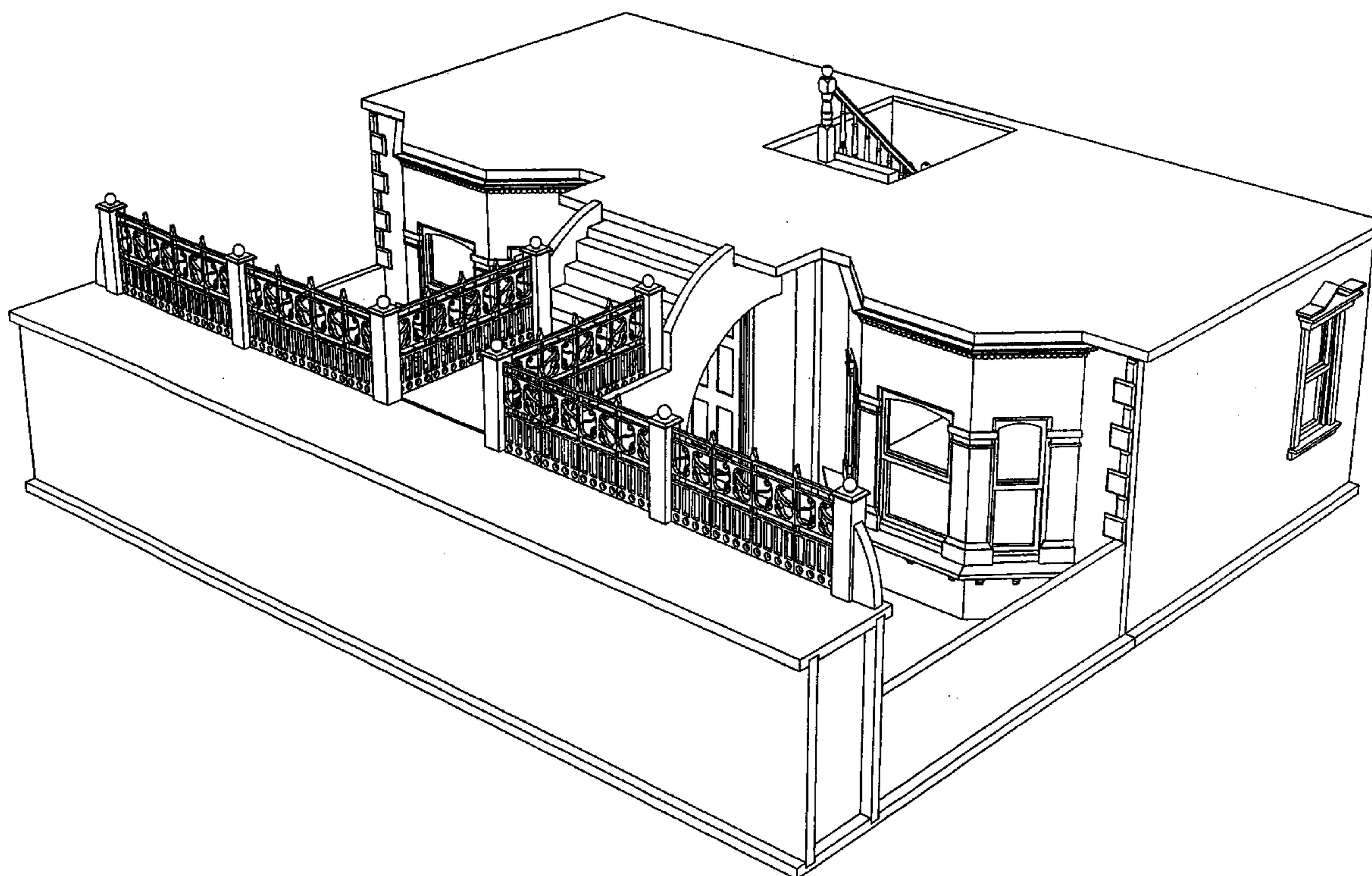

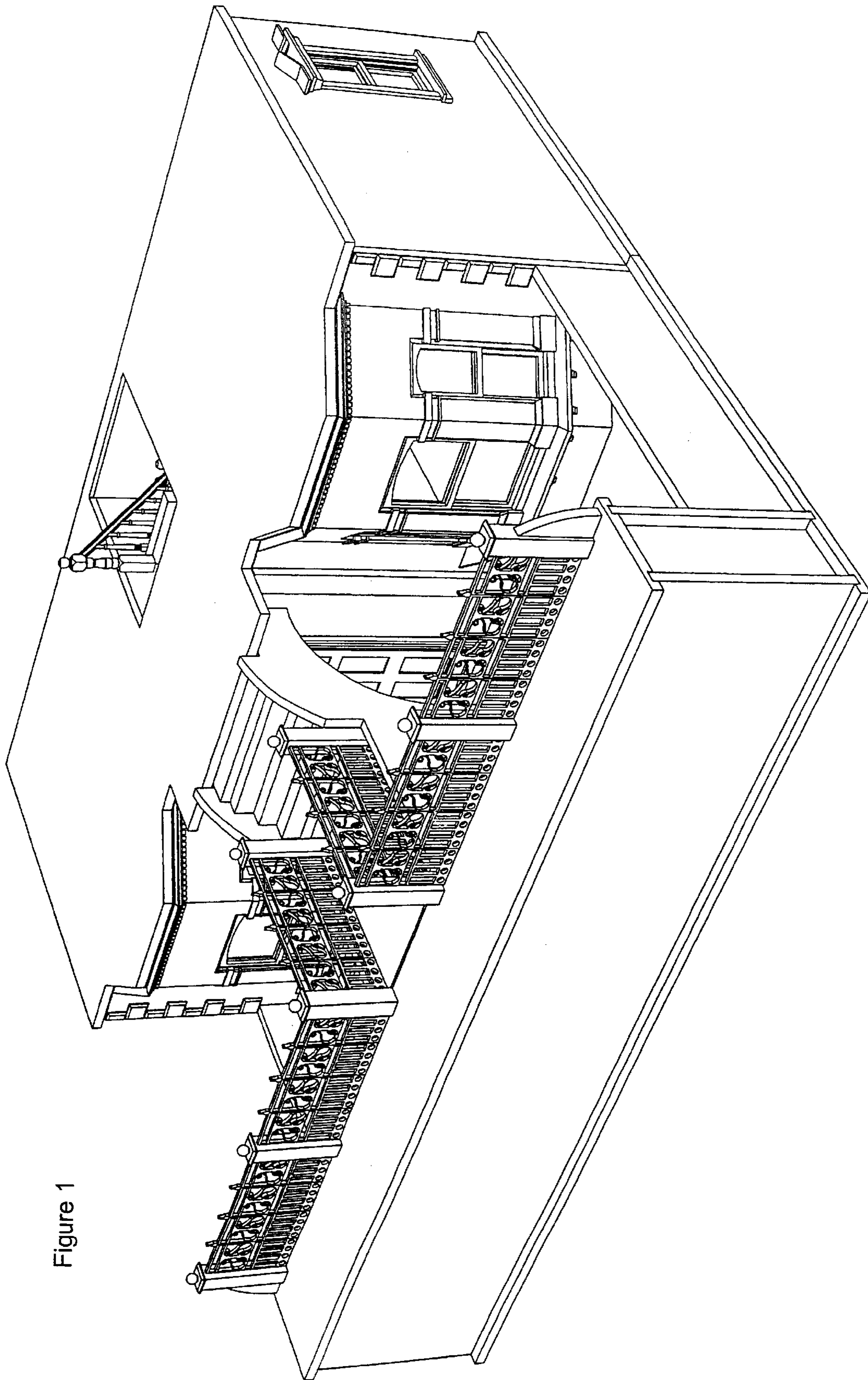
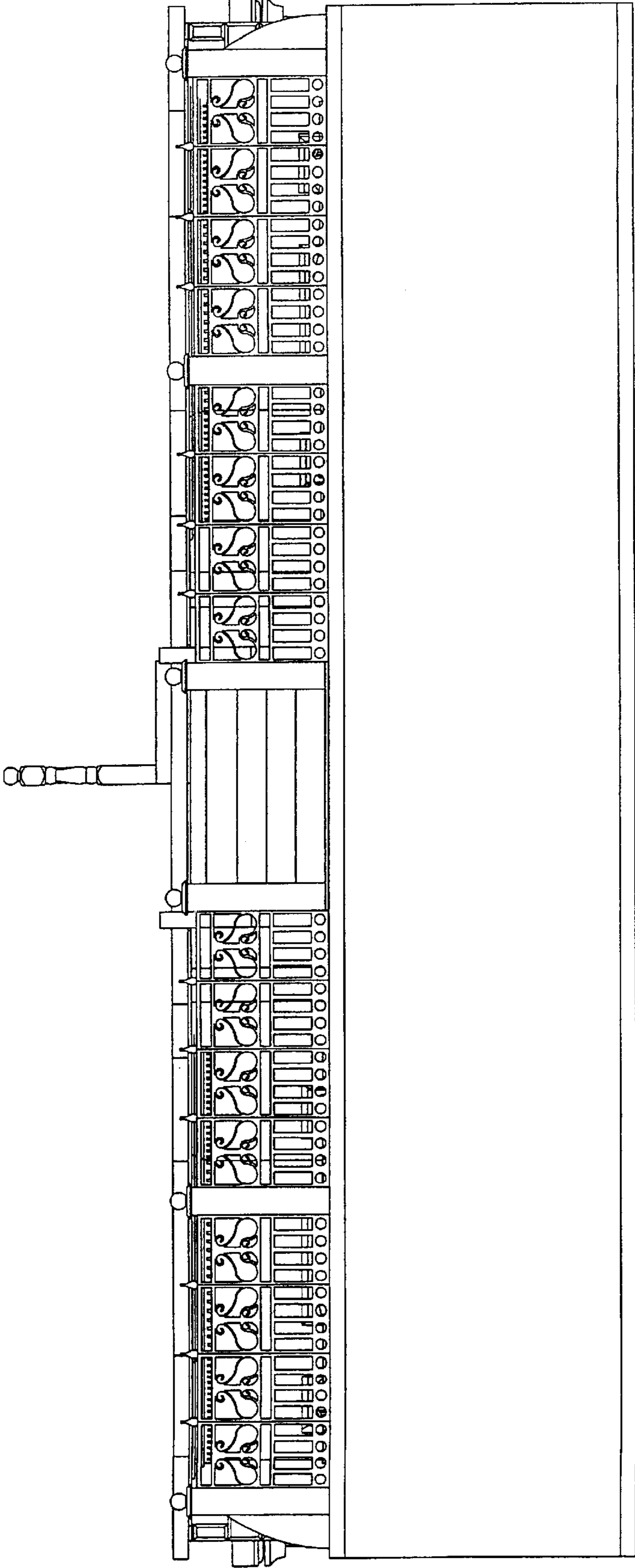

Figure 1

Figure 2



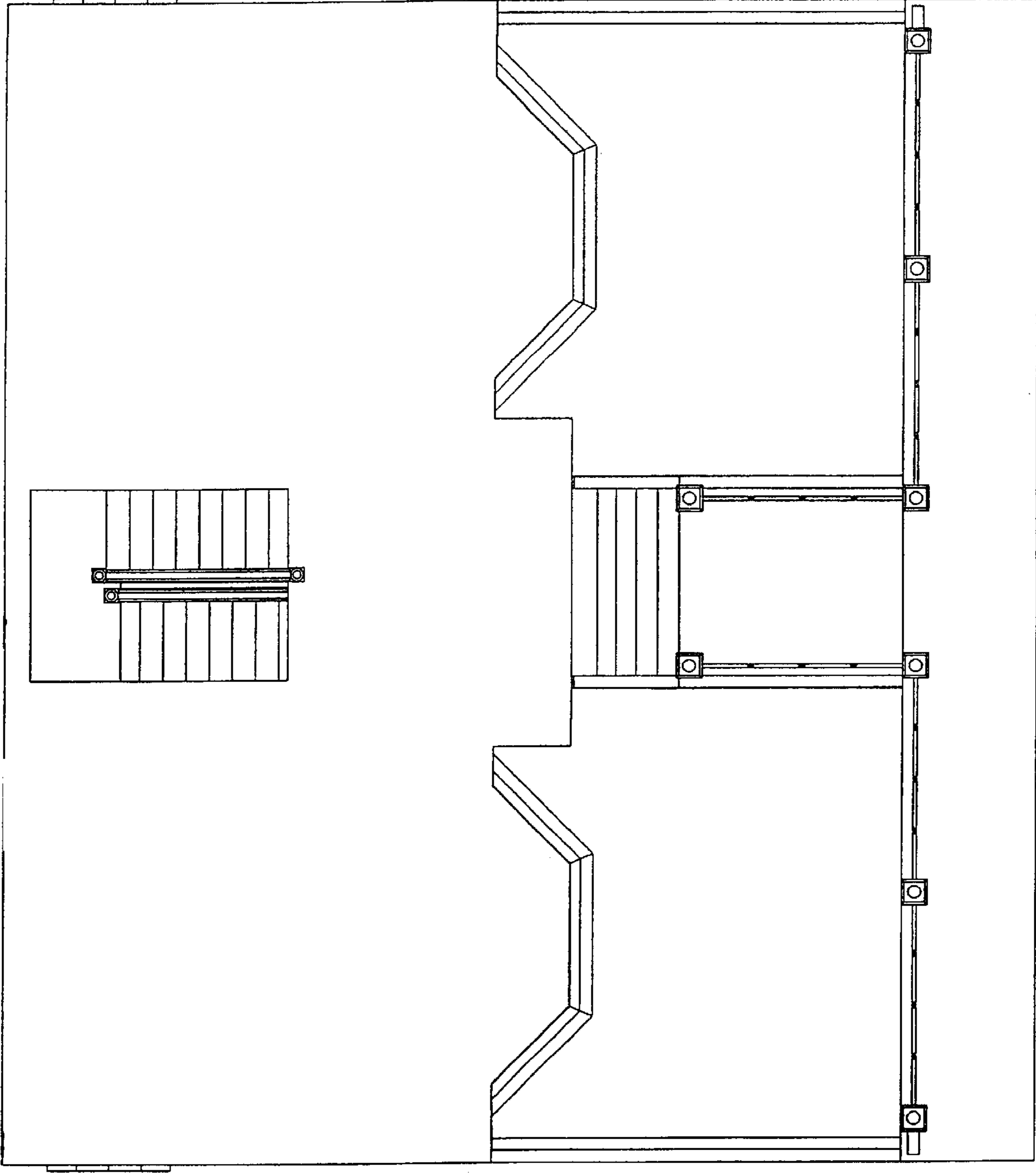

Figure 3

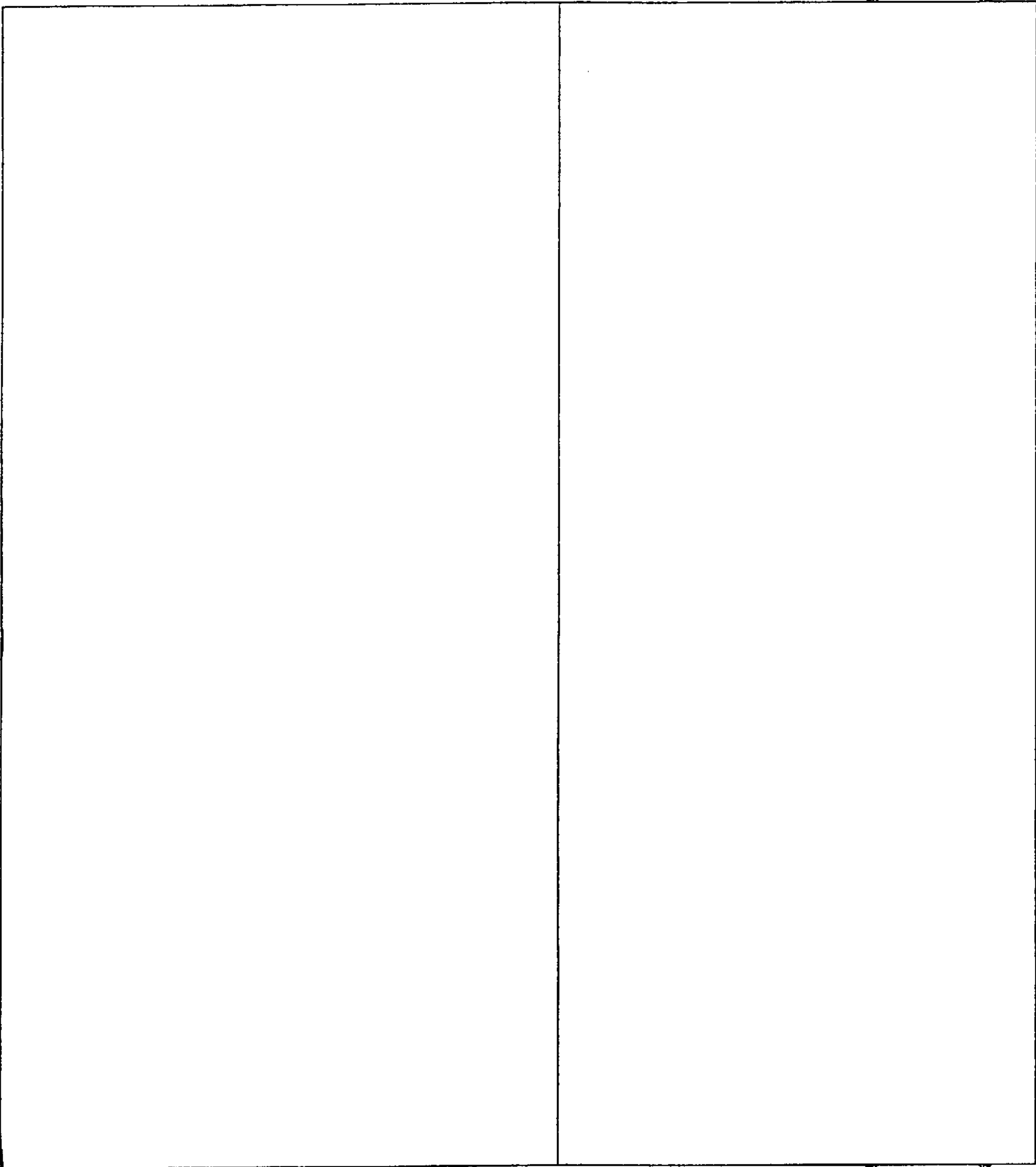

Figure 4

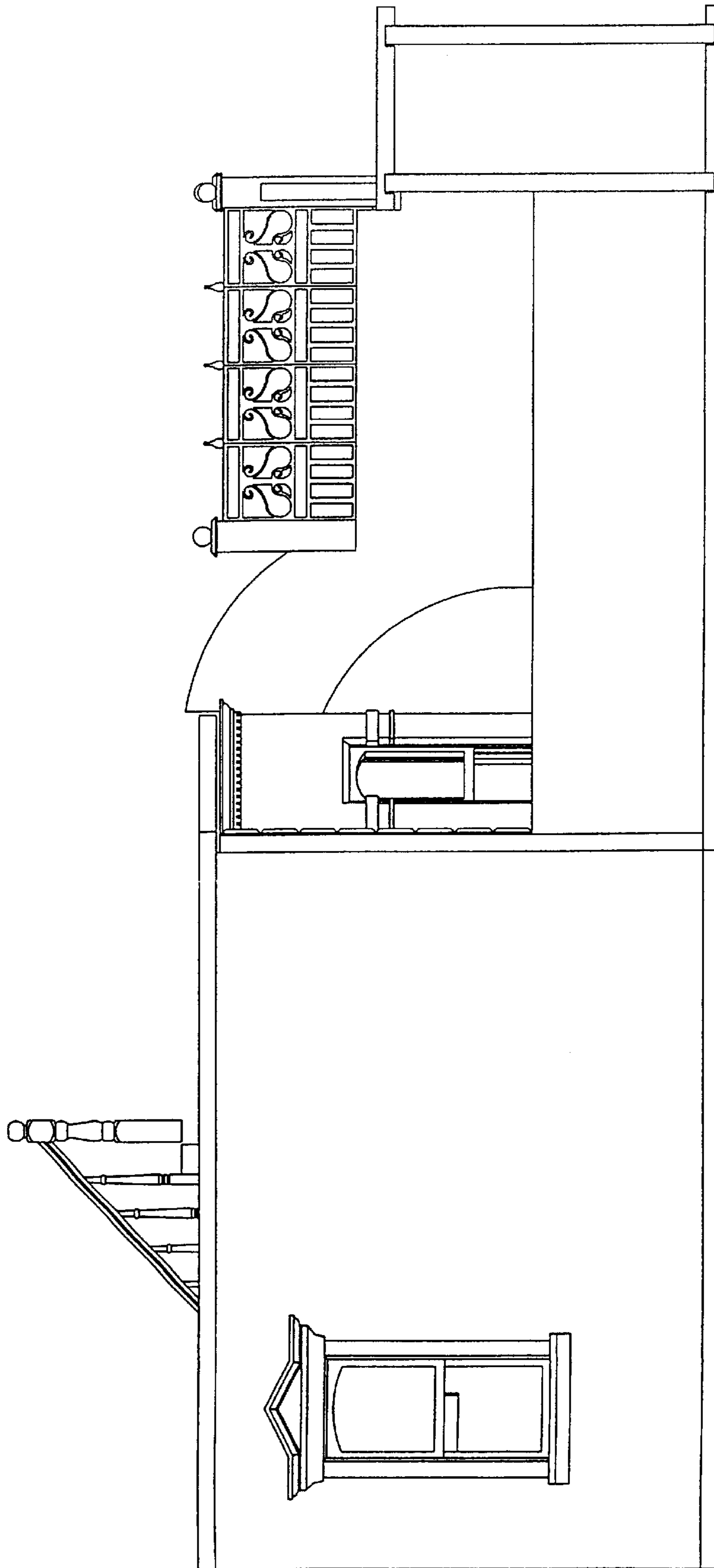

Figure 5

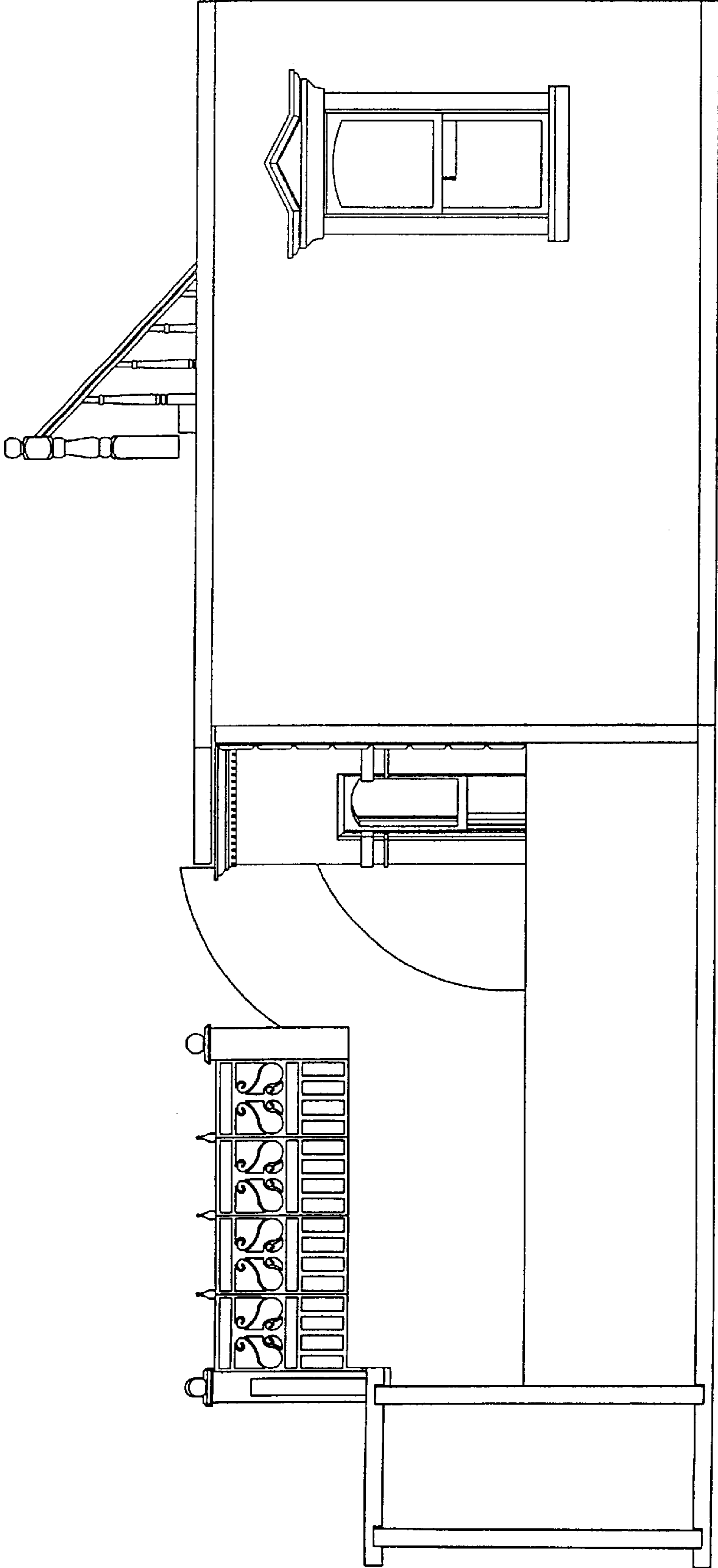

Figure 6

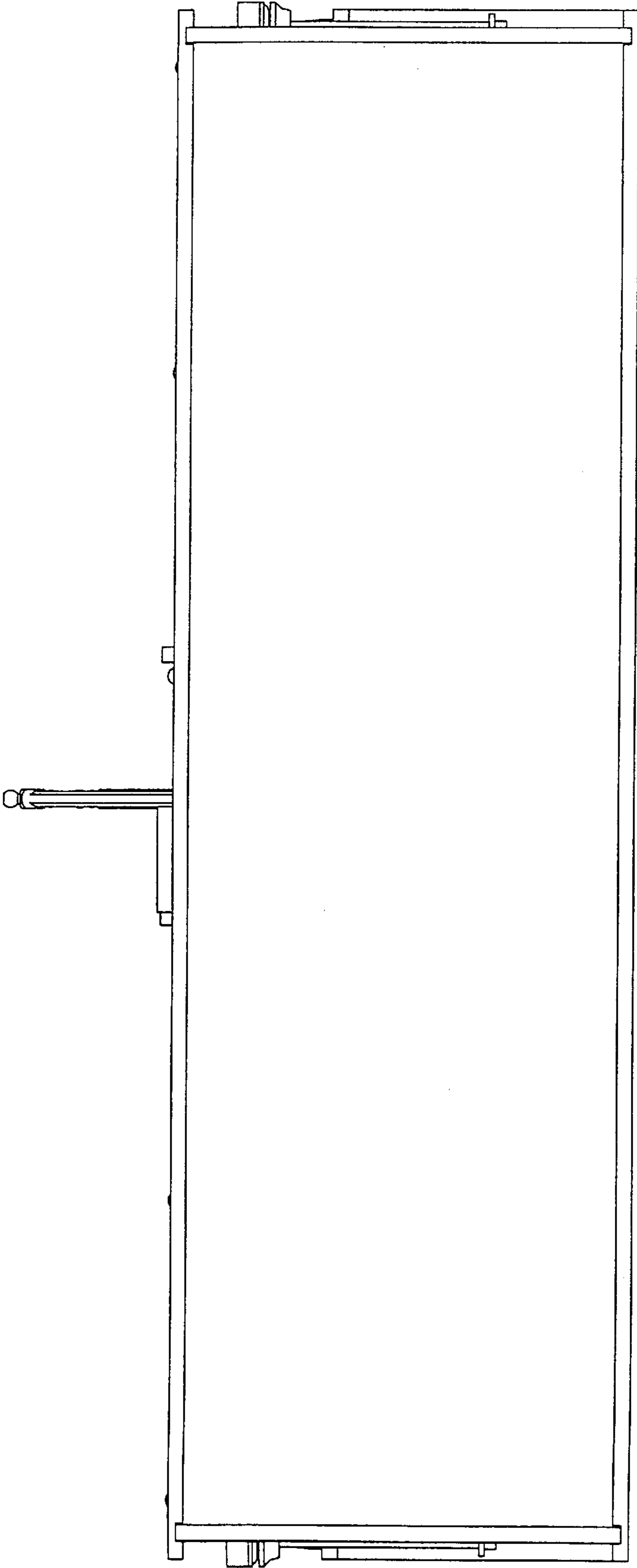

Figure 7

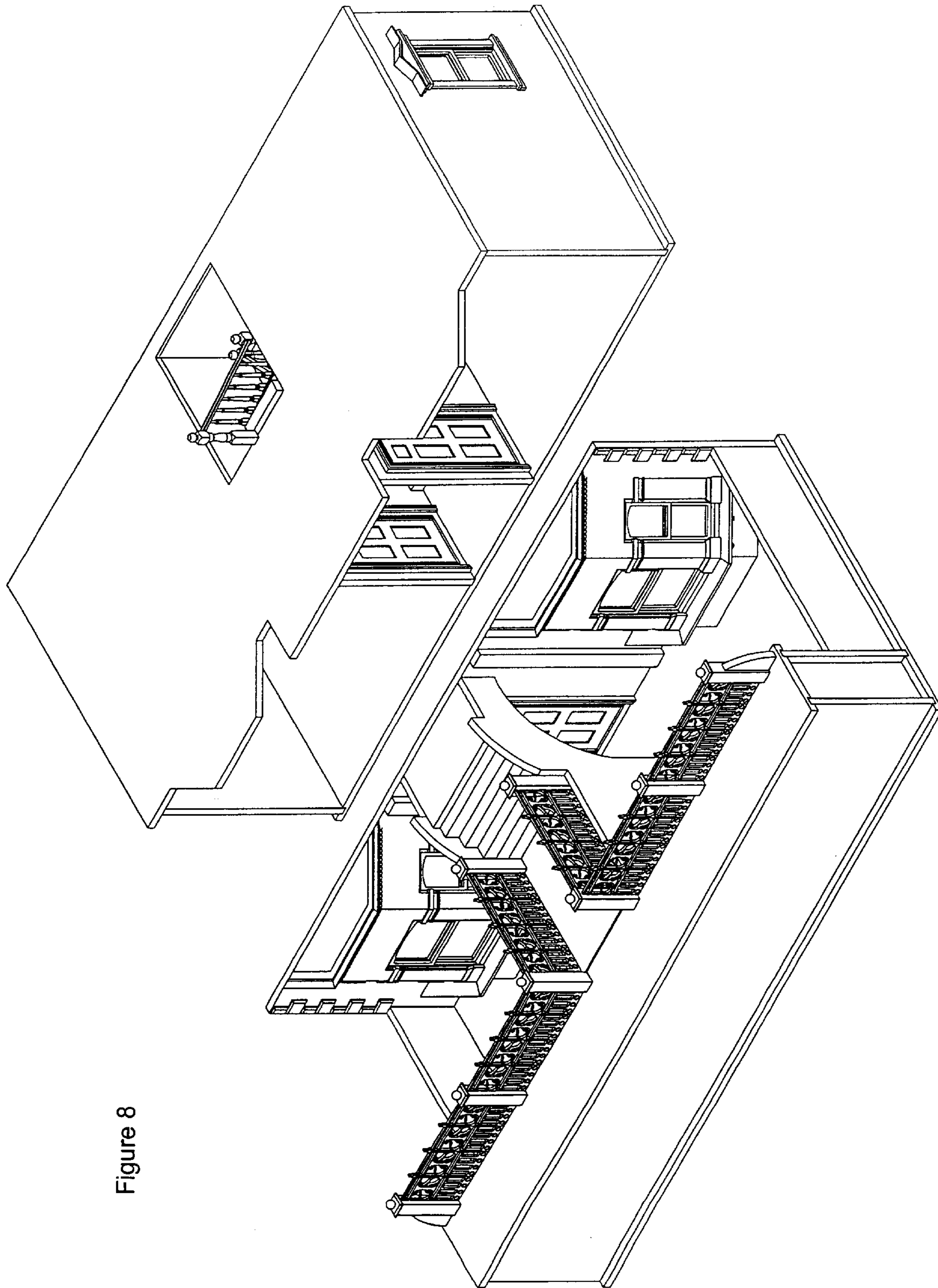

Figure 8