

US00D492647S1

(12) **United States Design Patent** (10) **Patent No.:** **US D492,647 S**
Kindig et al. (45) **Date of Patent:** **** Jul. 6, 2004**

(54) **TIRE TREAD**

D458,584 S 6/2002 Young et al.
D458,899 S 6/2002 Nopper et al.

(75) Inventors: **Andrea Kindig**, Akron, OH (US); **John J. Regallis**, Akron, OH (US); **David M. Reep**, Copley, OH (US)

OTHER PUBLICATIONS

Dunlop SP Sport W-10 Tire, 2002 Tread Design Guide, Jan. 2002, p. 27. 1/2.*
Goodyear Eagle M&S Tire, 2002 Tread Design Guide, Jan. 2002, p. 34. 1/4.*
Jetzon Genesis Tire, 2002 Tread Design Guide, Jan. 2002, p. 39. 2/5.*

(73) Assignee: **Bridgestone/Firestone North American Tire, LLC**, Nashville, TN (US)

(**) Term: **14 Years**

* cited by examiner

(21) Appl. No.: **29/178,219**

Primary Examiner—Robert M. Spear

(22) Filed: **Mar. 21, 2003**

(74) *Attorney, Agent, or Firm*—Michael Sand; Michael R. Huber

(51) **LOC (7) Cl.** **12-15**

(52) **U.S. Cl.** **D12/601**

(58) **Field of Search** D12/529, 531,
D12/551, 553, 559, 564, 588, 594, 598,
600; 152/209.1, 209.9, 209.12, 209.13,
209.28

(57) **CLAIM**

The ornamental design for a tire tread, as shown and described.

DESCRIPTION

(56) **References Cited**

U.S. PATENT DOCUMENTS

D288,307 S	2/1987	Ono	
D321,852 S	11/1991	Guspodin	
D324,011 S	2/1992	Messer	
D328,271 S	7/1992	Guspodin et al.	
D349,081 S	7/1994	Downey et al.	
D369,134 S	4/1996	Koenigstein	
D379,955 S	6/1997	Slingluff et al.	
D387,715 S	12/1997	Miller et al.	
D389,789 S	1/1998	Slingluff et al.	
D398,892 S	9/1998	Williams	
D410,420 S	* 6/1999	de Bary D12/600
D428,835 S	8/2000	Williams	
D449,022 S	10/2001	Cazin-Bourguignon et al.	

FIG. 1 is a side perspective view of a tire tread showing our new design, it being understood that the tread pattern is repeated throughout the circumference of the tire tread, the opposite side being the same as that shown; FIG. 2 is a front elevational view thereof; FIG. 3 is a side elevational view of the right side thereof, the opposite side being identical thereto; and, FIG. 4 is an enlarged fragmentary side perspective view thereof.

The broken line showing of the tire sidewall, inner bead and peripheral boundary between the tire tread and sidewall is for illustrative purposes only and forms no part of the claimed design.

1 Claim, 4 Drawing Sheets

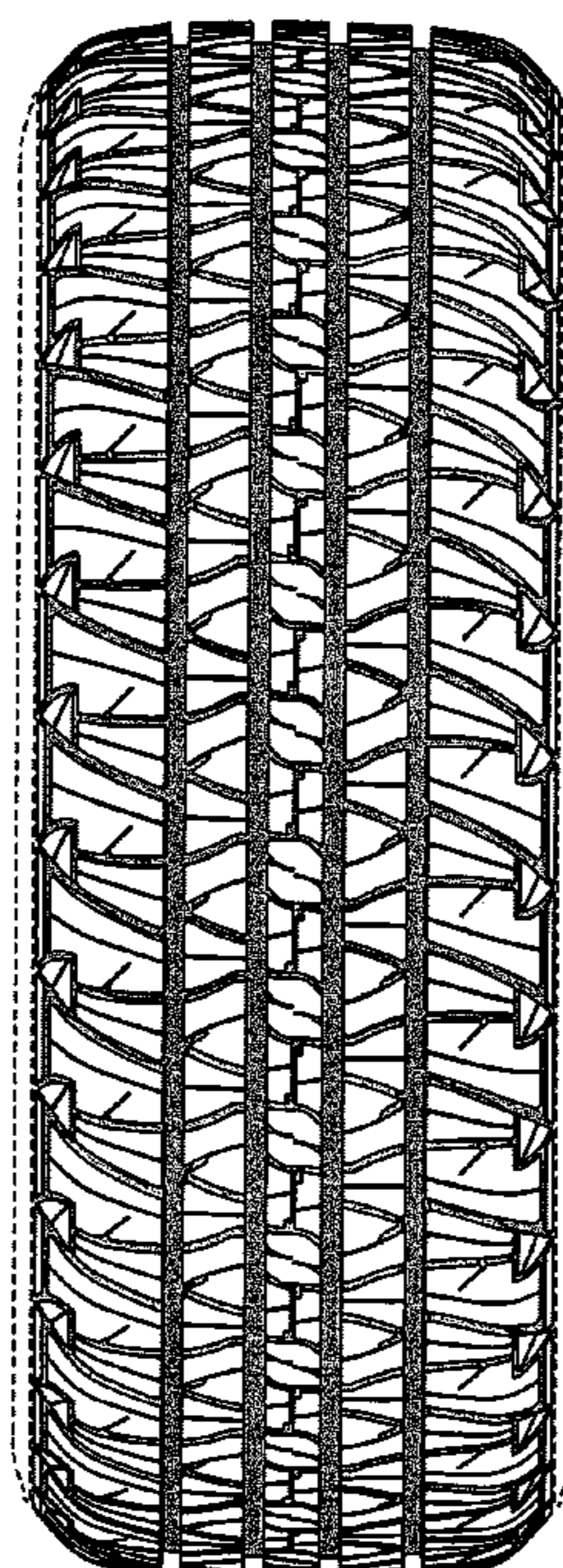

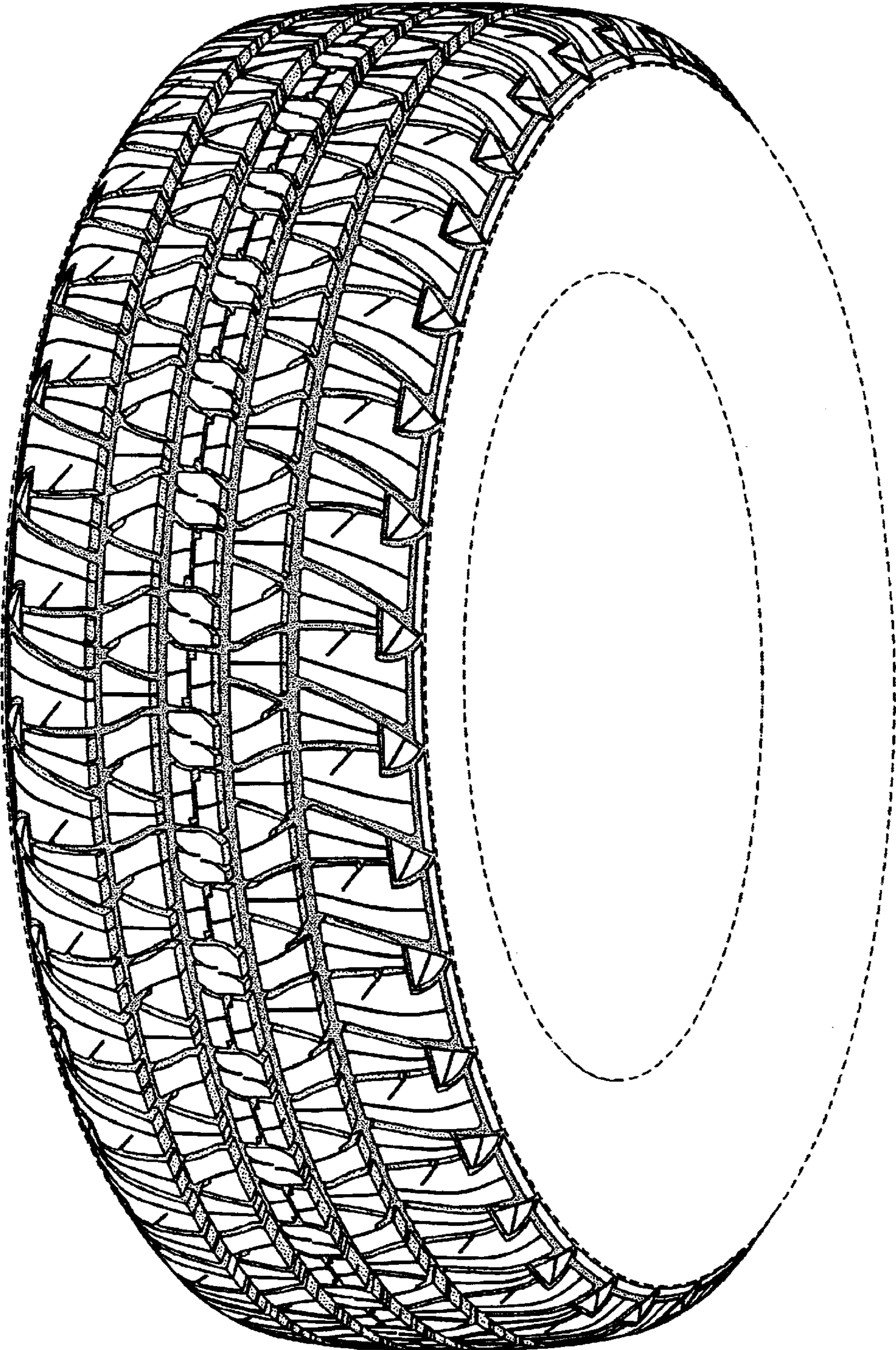

FIG-1

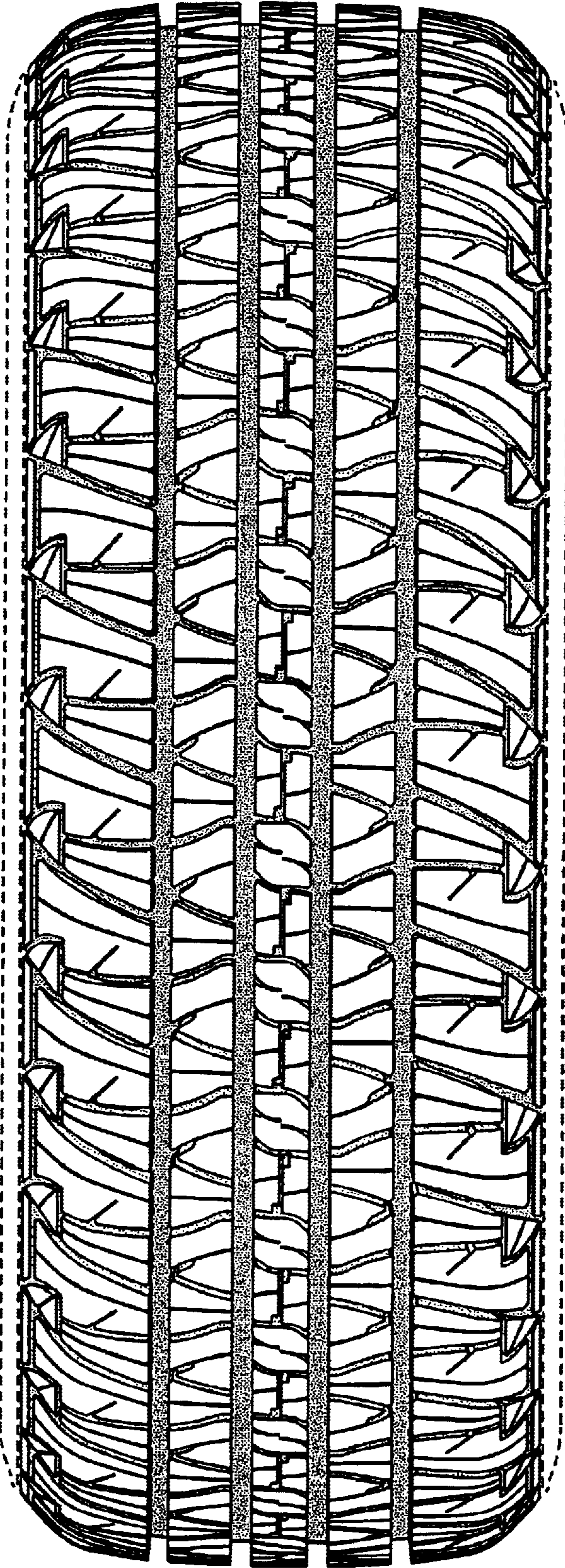

FIG-2

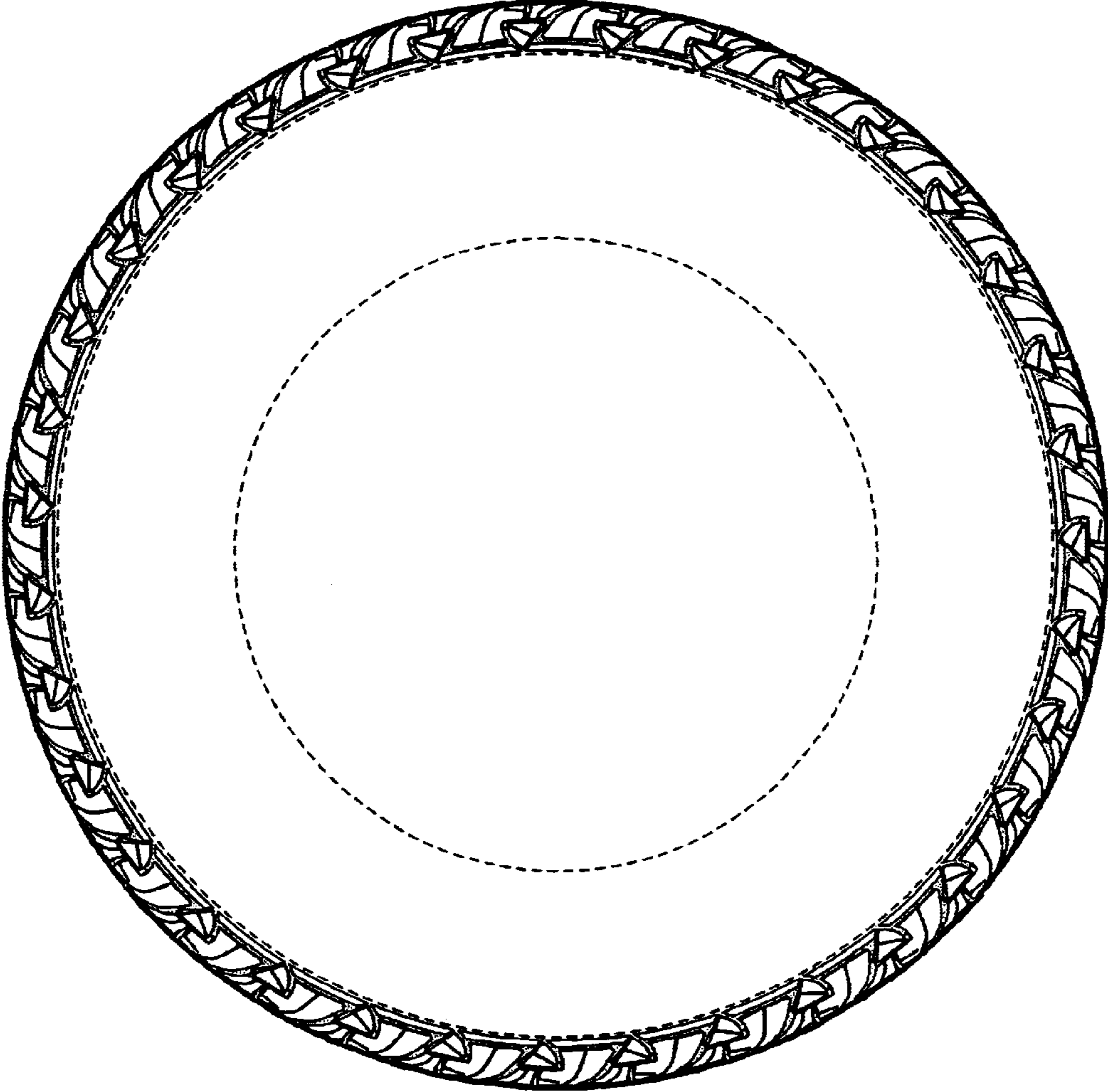

FIG-3

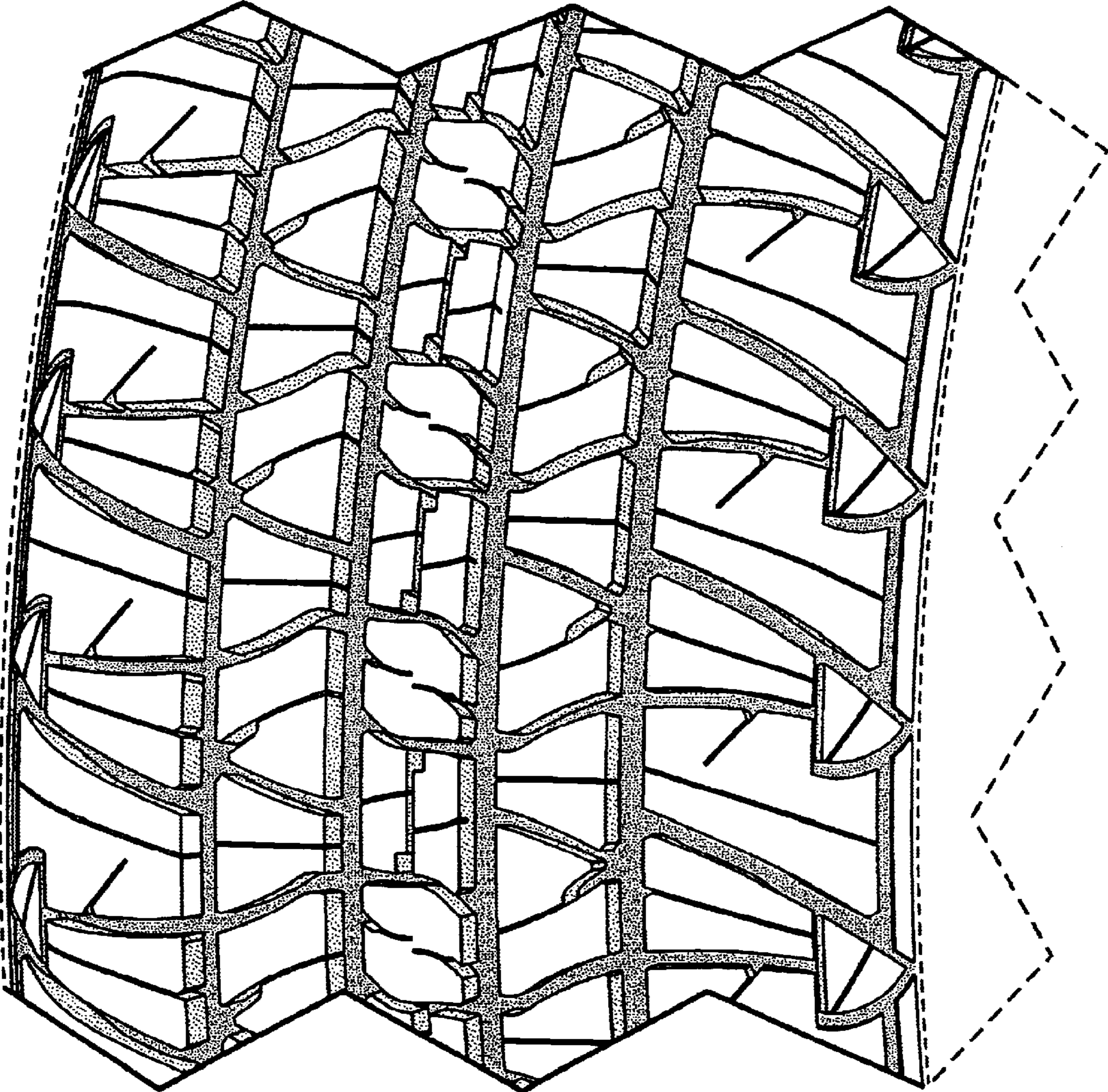

FIG-4