

US00D492645S1

(12) **United States Design Patent** (10) **Patent No.:** **US D492,645 S**
Zimmerman et al. (45) **Date of Patent:** **** Jul. 6, 2004**

(54) **TIRE TREAD**

(75) Inventors: **Richard Irl Zimmerman**, Grantsville, MD (US); **Rajiv Kumar Mahesh**, Delhi (IN)

(73) Assignee: **The Goodyear Tire & Rubber Company**, Akron, OH (US)

(**) Term: **14 Years**

(21) Appl. No.: **29/180,615**

(22) Filed: **Apr. 28, 2003**

(51) **LOC (7) Cl.** **12-15**

(52) **U.S. Cl.** **D12/590**

(58) **Field of Search** D12/547, 549-556, D12/559, 564-565, 586, 588, 590, 600; 152/209.1, 209.9, 209.13, 209.18, 209.25, 209.28

(56) **References Cited**

U.S. PATENT DOCUMENTS

D168,504 S * 12/1952 Hawkinson D12/590
D395,624 S * 6/1998 Graas D12/585

OTHER PUBLICATIONS

Cosmo Lug Tire, 2002 Tread Design Guide, Jan. 2002, p. 79. 4/4.*
Advance Bias Traction Tire, 2002 Tread Design Guide, Jan. 2002, p. 114. 1/3.*

Cordovan Power King Super Traction Tire, 2002 Tread Design Guide, Jan. 2002, p. 119. 4/5.*

Dunlop SP481 Tire, 2002 Tread Design Guide, Jan. 2002, p. 123. 1/2.*

Firestone T546 Radial Tire, 2002 Tread Design Guide, Jan. 2002, p. 124. 4/5.*

* cited by examiner

Primary Examiner—Robert M. Spear

(74) *Attorney, Agent, or Firm*—David L. King; Richard B. O'Planick

(57) **CLAIM**

The ornamental design for a tire tread, as shown and described.

DESCRIPTION

FIG. 1 is a perspective view of a tire tread showing our new design, it being understood that the pattern repeats uniformly throughout the circumference of the tread;

FIG. 2 is a front elevational view thereof;

FIG. 3 is a right side elevational view thereof; the opposite side elevational view being identical thereto; and,

FIG. 4 is an enlarged fragmentary front elevational view thereof.

In the drawings, the broken lines defining the sidewall, inner bead and the peripheral boundary between the tire tread and the sidewall are for illustrative purposes only and form no part of the claimed design.

1 Claim, 4 Drawing Sheets

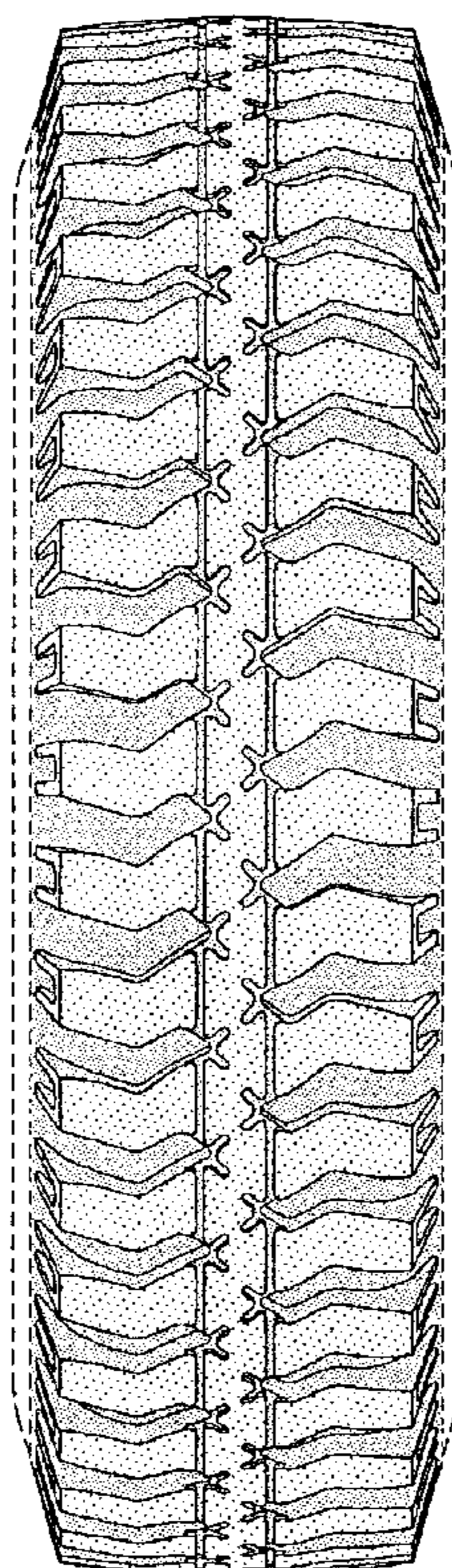

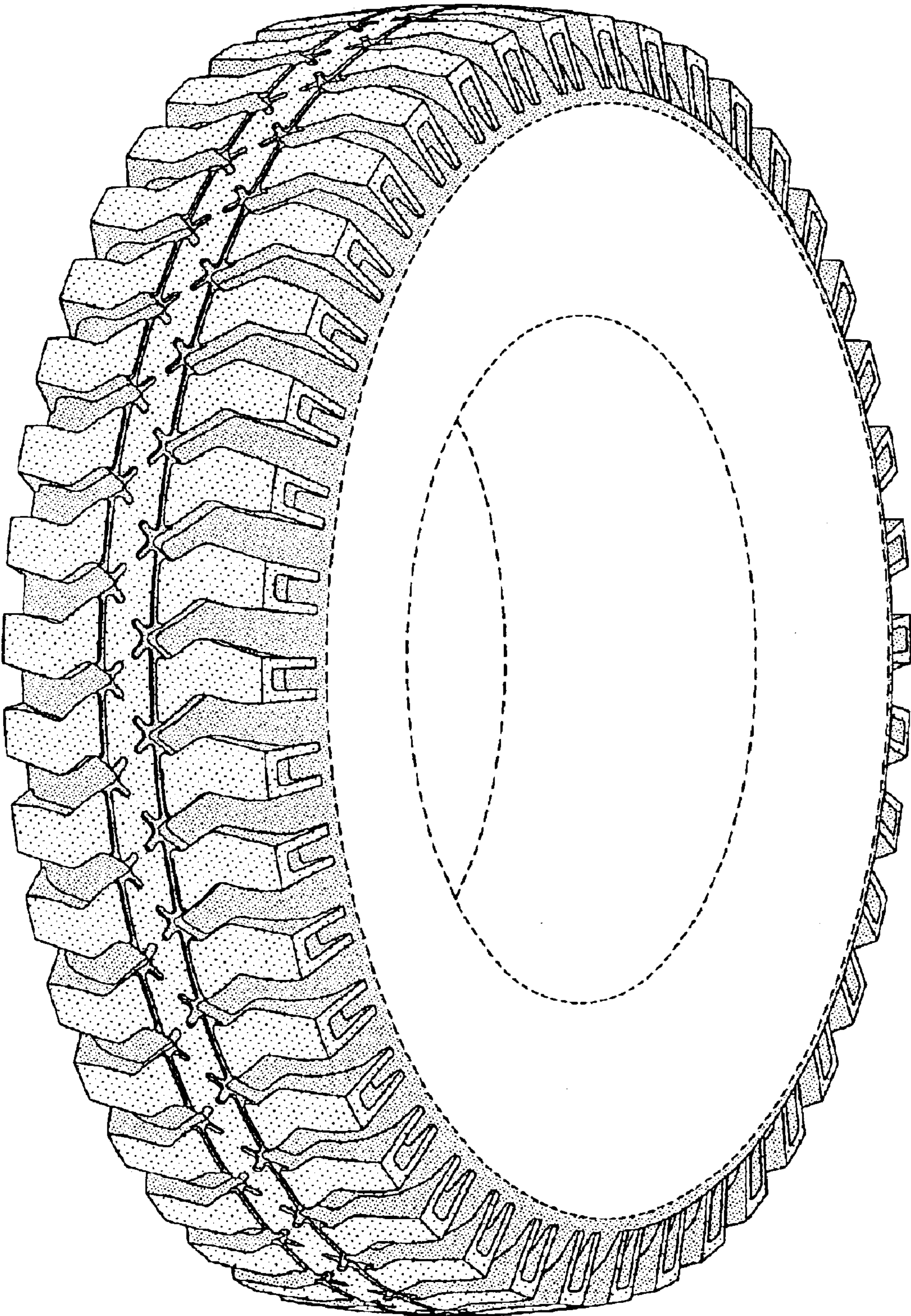

FIG-1

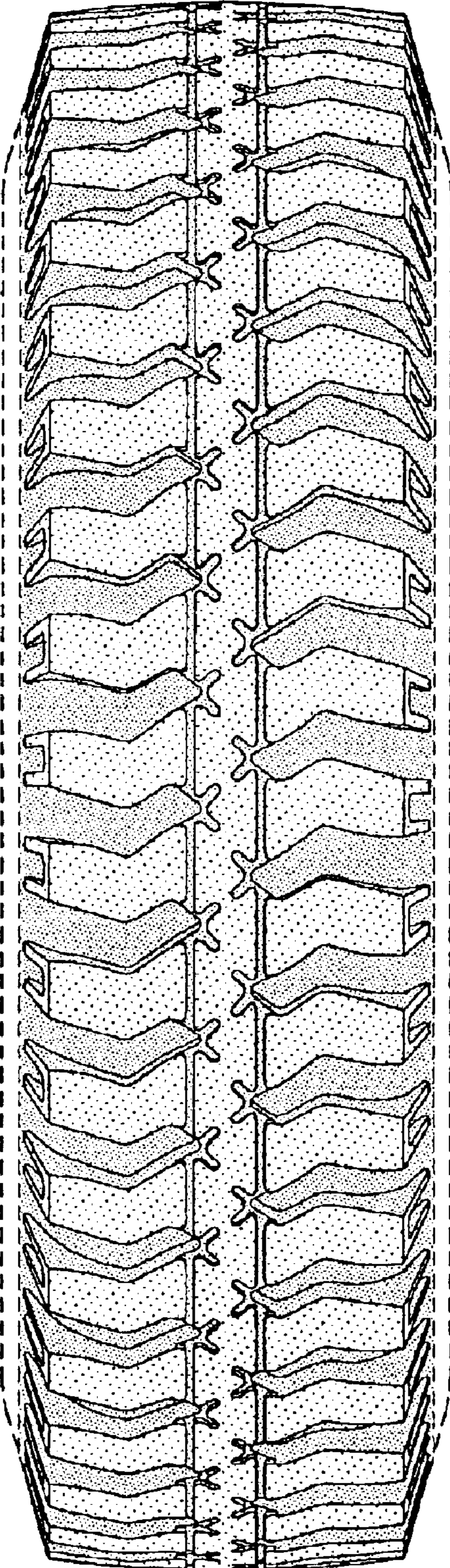

FIG-2

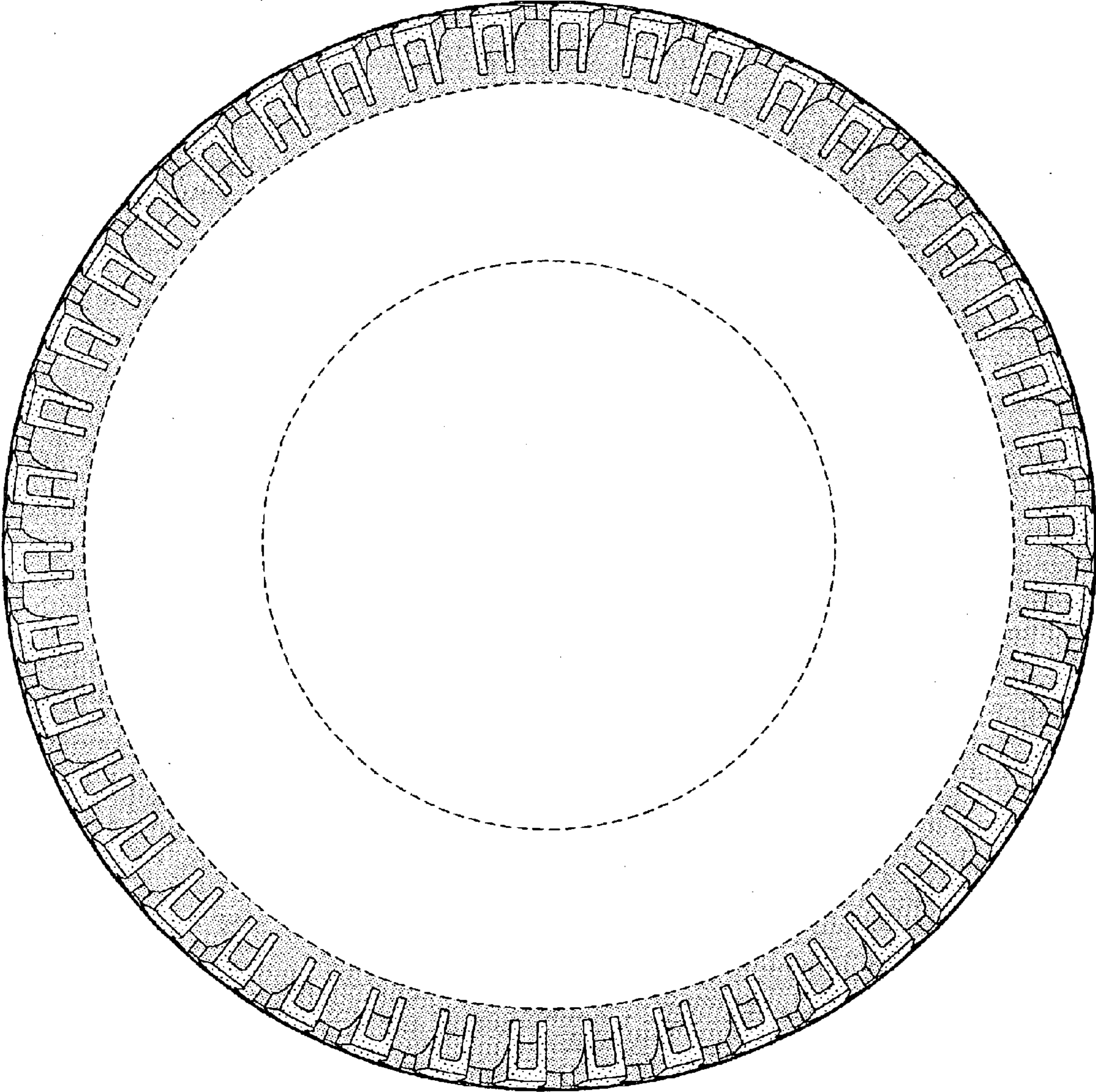

FIG-3

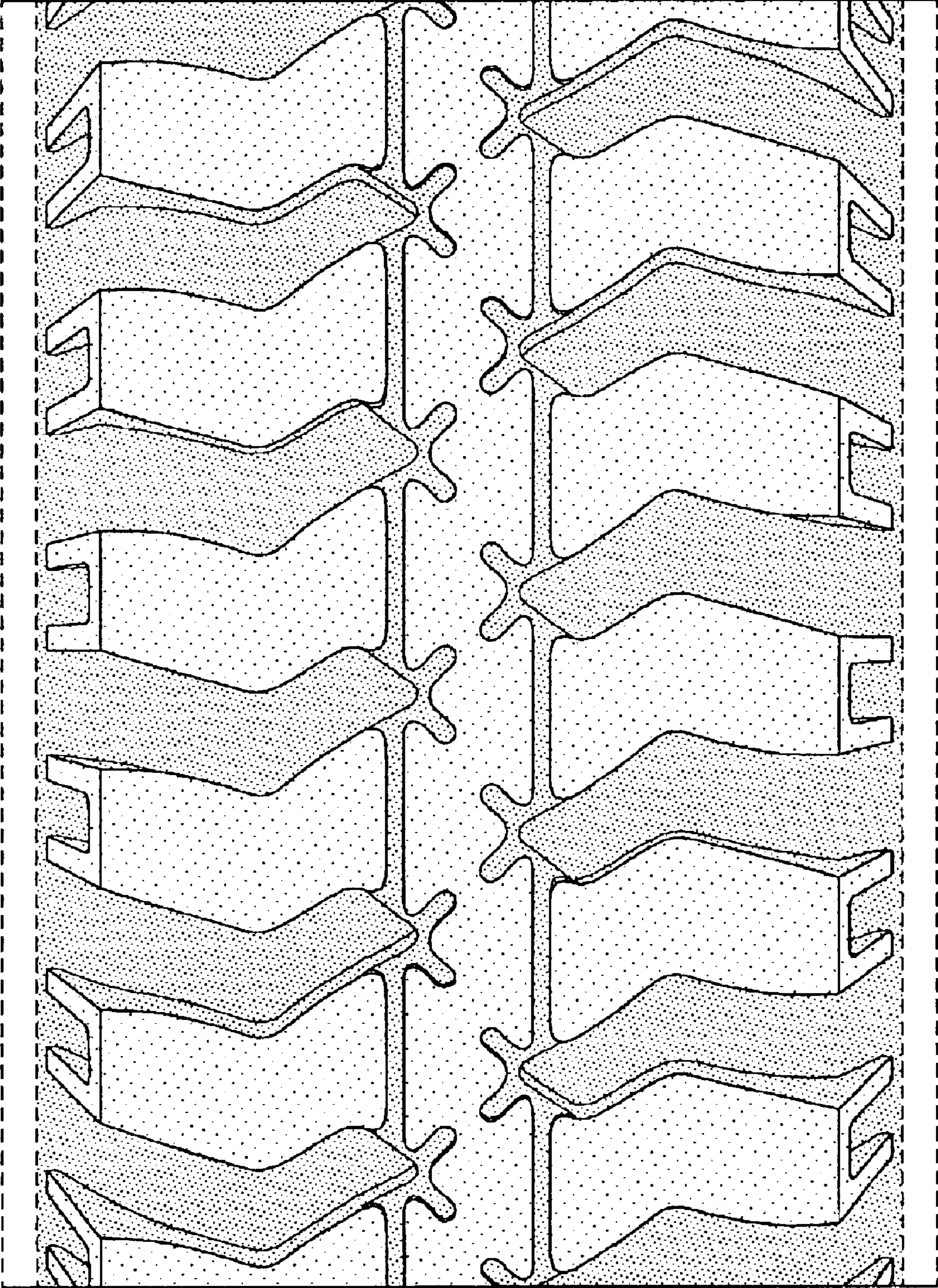

FIG-4