

US00D492642S1

(12) **United States Design Patent** (10) **Patent No.:** **US D492,642 S**  
**Heinen et al.** (45) **Date of Patent:** **\*\* Jul. 6, 2004**

(54) **TIRE TREAD**

(75) Inventors: **Richard Heinen**, Habay-la-Neuve (BE);  
**Sebastien Morin**, Bereldange (LU)

(73) Assignee: **The Goodyear Tire & Rubber Company**, Akron, OH (US)

(\*\*) Term: **14 Years**

(21) Appl. No.: **29/190,952**

(22) Filed: **Sep. 29, 2003**

(51) **LOC (7) Cl.** ..... **12-15**

(52) **U.S. Cl.** ..... **D12/551**

(58) **Field of Search** ..... D12/547, 549-556,  
D12/559, 564-565, 5, 86, 588, 590, 600;  
152/209.1, 209.9, 209.13, 209.18, 209.25,  
209.28

(56) **References Cited**

**U.S. PATENT DOCUMENTS**

D342,047 S	*	12/1993	Takahashi	.....	D12/550
D451,454 S	*	12/2001	Clark et al.	.....	D12/565
D451,866 S	*	12/2001	Ratliff et al.	.....	D12/551
D454,832 S	*	3/2002	Heinen	.....	D12/550
D462,647 S	*	9/2002	Heinen	.....	D12/550
D471,148 S	*	3/2003	Heinen	.....	D12/550

**OTHER PUBLICATIONS**

Toyop Proxes Z1 Tire, 2002 Tread Design Guide, Jan. 2002,  
p. 67. 1/5.\*

\* cited by examiner

*Primary Examiner*—Robert M. Spear

(74) *Attorney, Agent, or Firm*—David L. King; Richard B. O’Planick

(57) **CLAIM**

The ornamental Design for a tire tread, as shown and described.

**DESCRIPTION**

FIG. 1 is a perspective view of a tire tread showing our new design, it being understood that the pattern repeats uniformly throughout the circumference of the tread;

FIG. 2 is a front elevational view thereof;

FIG. 3 is a right side elevational view thereof; the opposite side elevational view being a mirror image thereof; and,

FIG. 4 is an enlarged fragmentary front elevational view thereof.

In the drawings, the broken lines defining the sidewall, inner bead and the peripheral boundary between the tire tread and the sidewall are for illustrative purposes only and form no part of the claimed design.

The dark stippled surface shading represents the recessed portion of the tread grooves having a depth as best shown in FIG. 2.

**1 Claim, 4 Drawing Sheets**

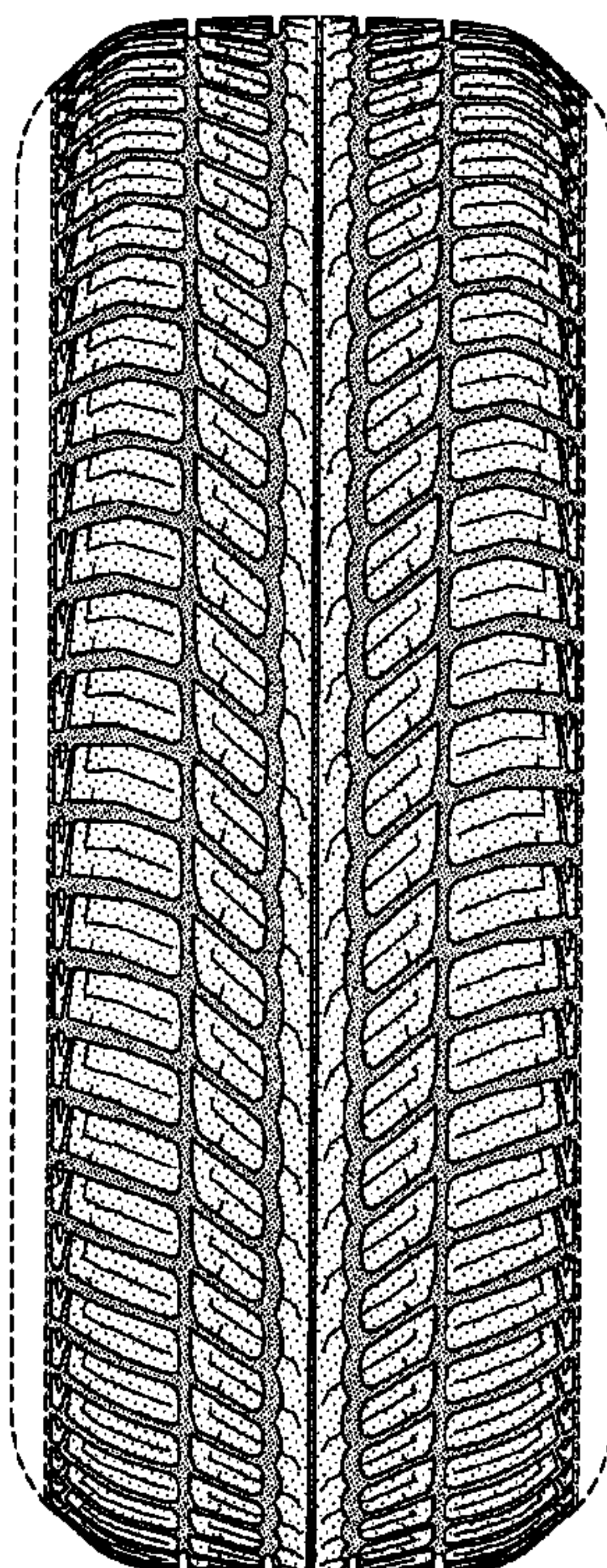



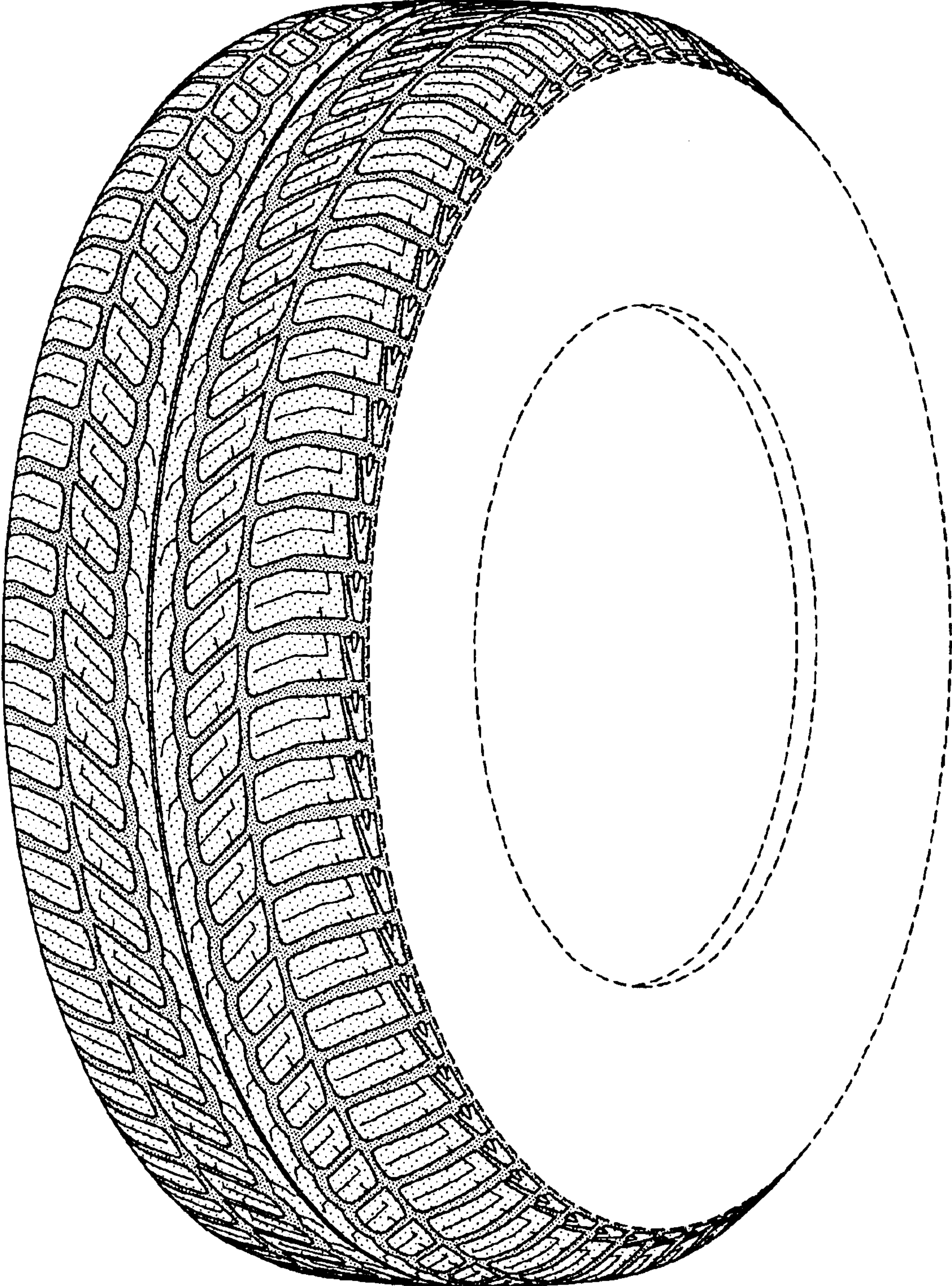

FIG-1



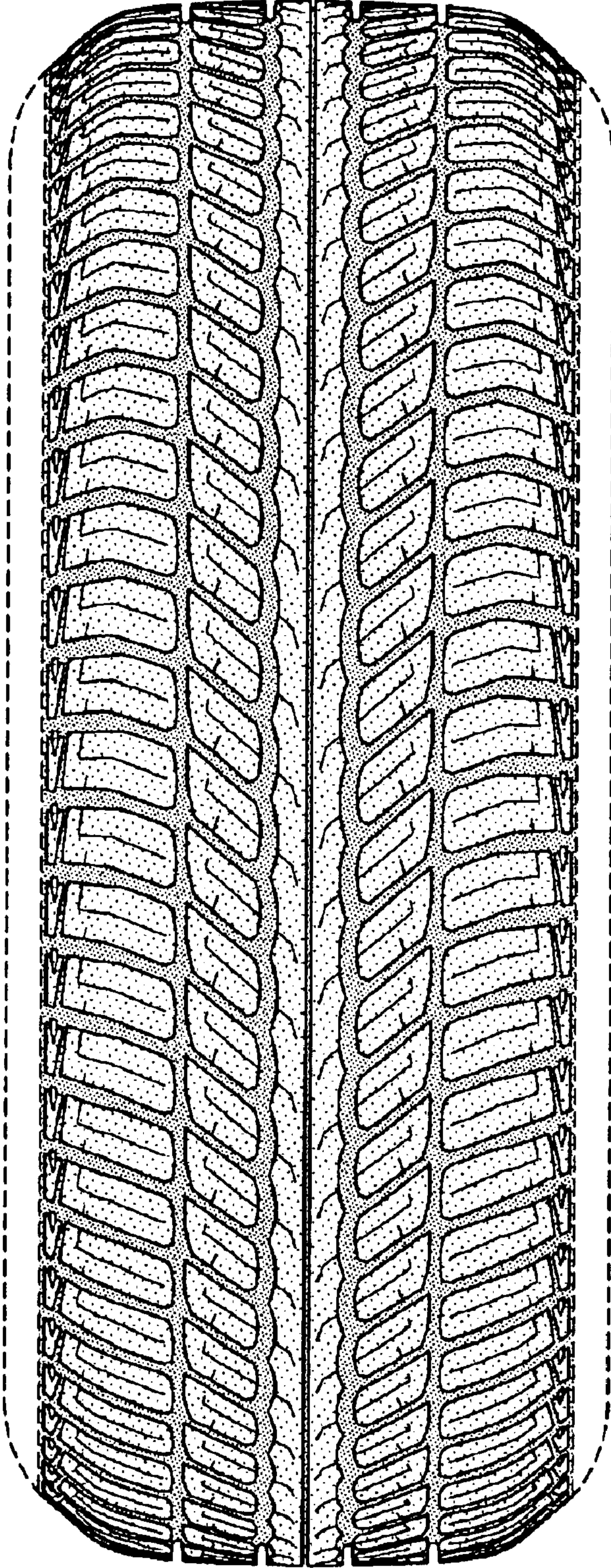

FIG-2

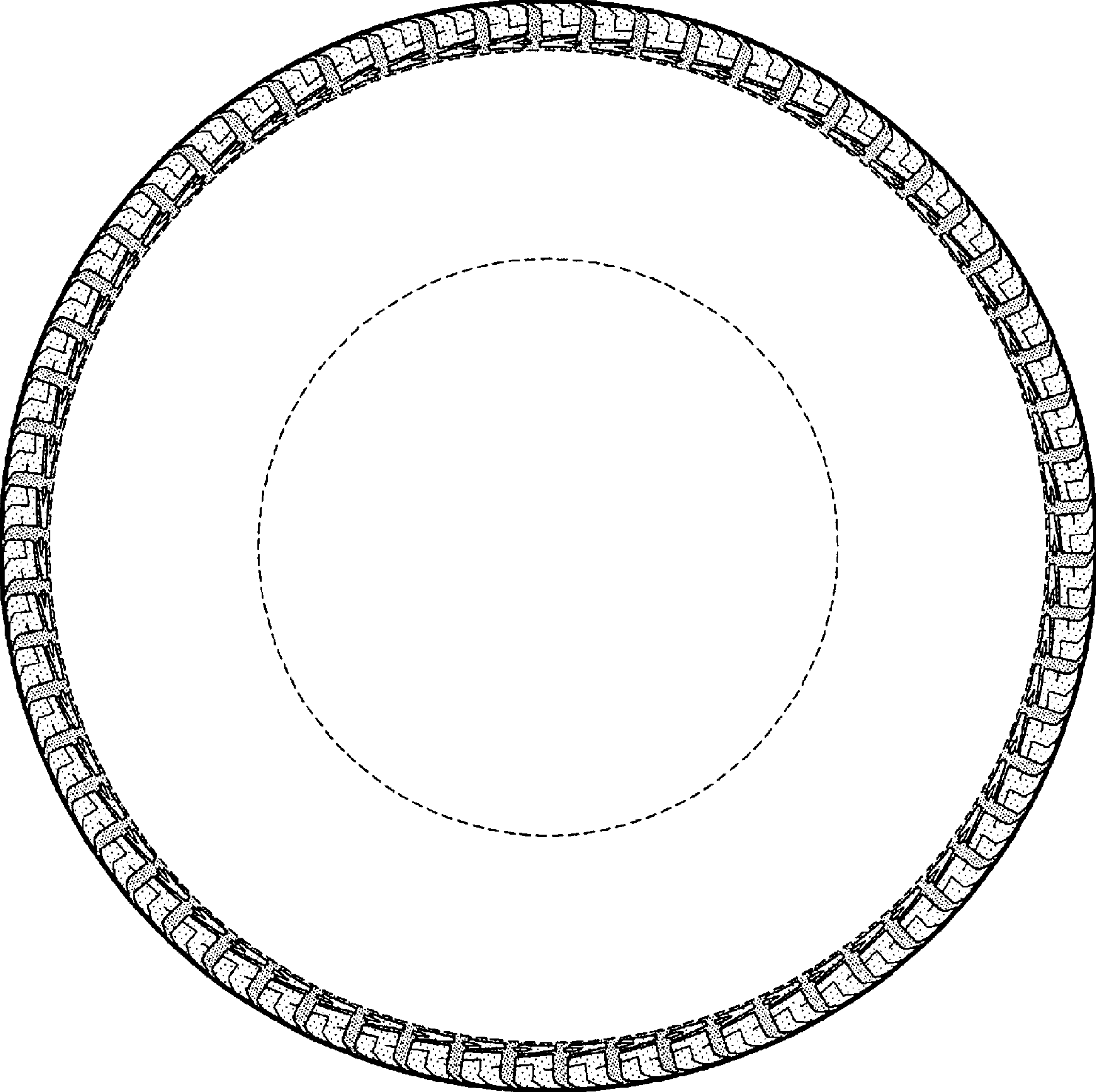

FIG-3



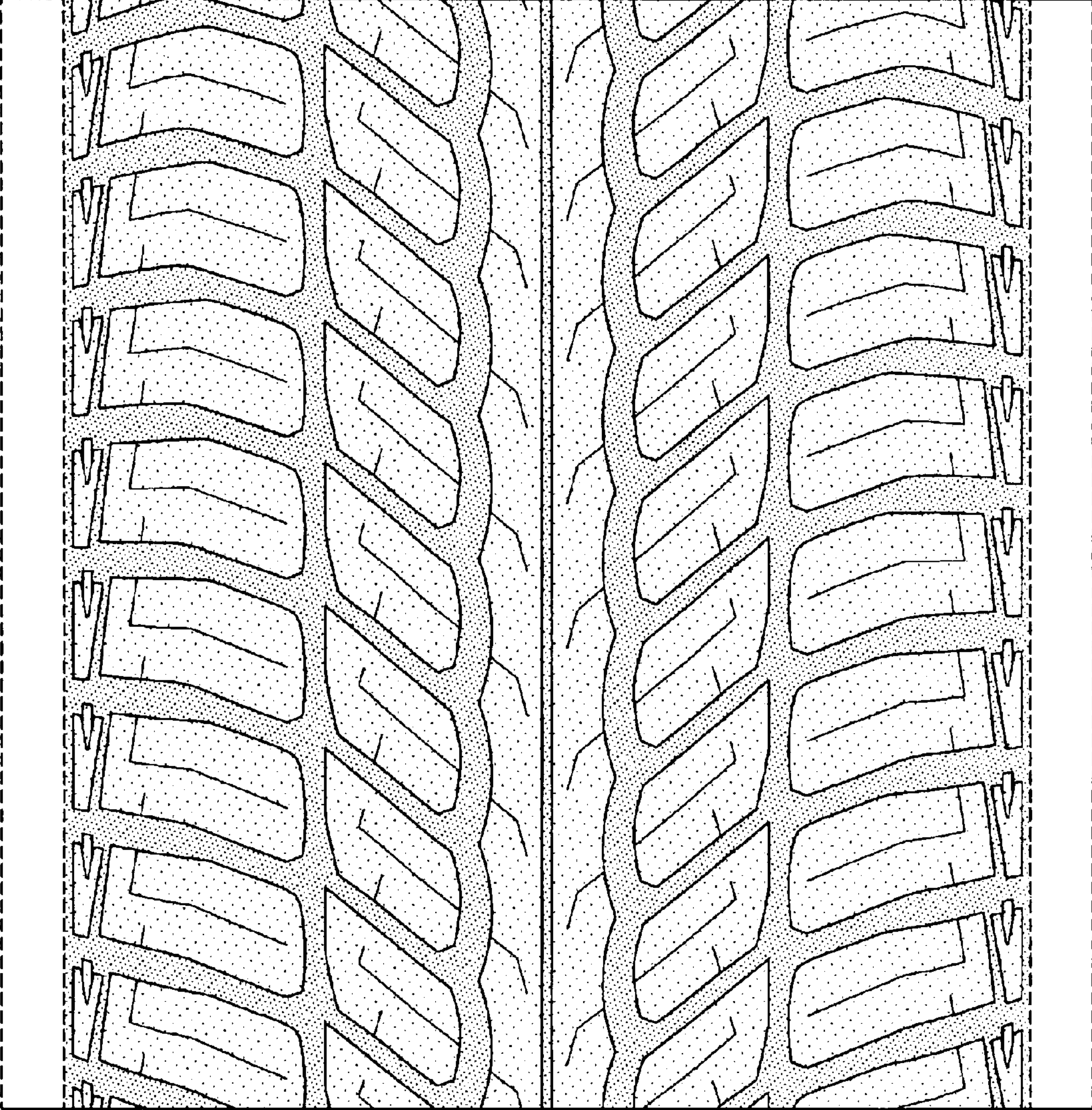

FIG-4