

US00D492641S1

(12) **United States Design Patent**
Brown et al.

(10) **Patent No.:** **US D492,641 S**
(45) **Date of Patent:** **** Jul. 6, 2004**

(54) **TIRE TREAD**

(75) Inventors: **Robert Brown**, Bolehall (GB); **Clinton Dean Howe**, Yardley (GB)

(73) Assignee: **The Goodyear Tire & Rubber Company**, Akron, OH (US)

(**) Term: **14 Years**

(21) Appl. No.: **29/192,808**

(22) Filed: **Oct. 30, 2003**

(30) **Foreign Application Priority Data**

Jul. 11, 2003 (GB) 3013627

(51) **LOC (7) Cl.** **12-15**

(52) **U.S. Cl.** **D12/534**

(58) **Field of Search** D12/506, 507,
D12/512, 535, 536, 544, 547, 554, 570,
571, 579, 582, 900, 901; 152/209.1, 209.11,
209.12, 209.17, 209.19, 209.22, 209.28

(56) **References Cited**

U.S. PATENT DOCUMENTS

D381,300 S * 7/1997 Haas D12/535

OTHER PUBLICATIONS

Metzeler ME Z2 (Front) Sport Touring Radial Motorcycle Tire, 2001 Tread Design Guide, Jan. 2001, p. 20 3/1.*

* cited by examiner

Primary Examiner—Robert M. Spear

(74) *Attorney, Agent, or Firm*—David L. King; Richard B. O'Planick

(57) **CLAIM**

The ornamental design for a tire tread, as shown and described.

DESCRIPTION

FIG. 1 is a perspective view of a tire tread showing our new design, it being understood that the pattern repeats uniformly throughout the circumference of the tread;

FIG. 2 is a front elevational view thereof;

FIG. 3 is a right side elevational view thereof; the other side being a mirror image thereof; and,

FIG. 4 is an enlarged fragmentary front elevational view thereof.

In the drawings, the broken lines defining the sidewall, inner bead and the peripheral boundary between the tire tread and the sidewall are for illustrative purposes only and form no part of the claimed design.

1 Claim, 4 Drawing Sheets

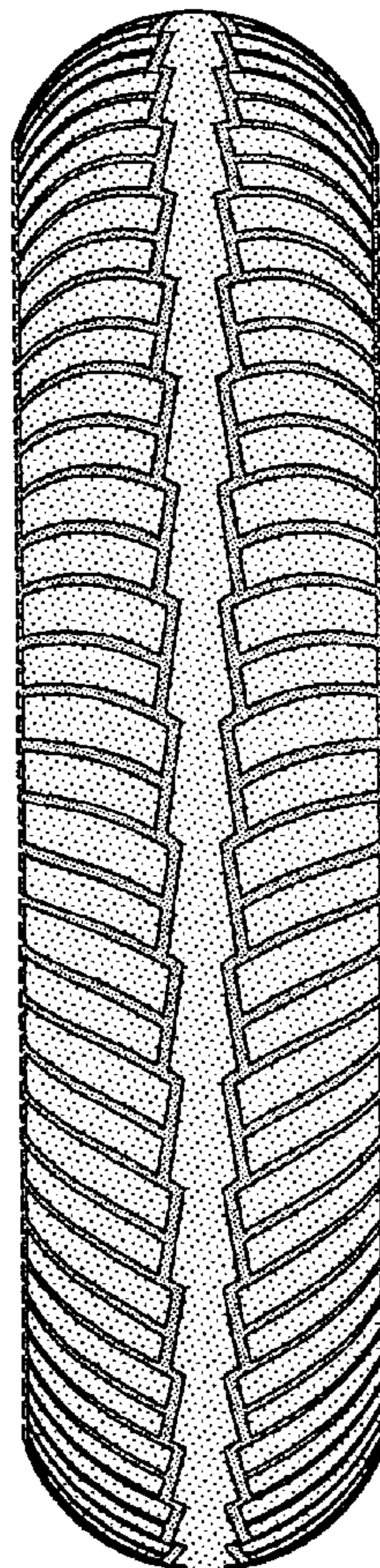

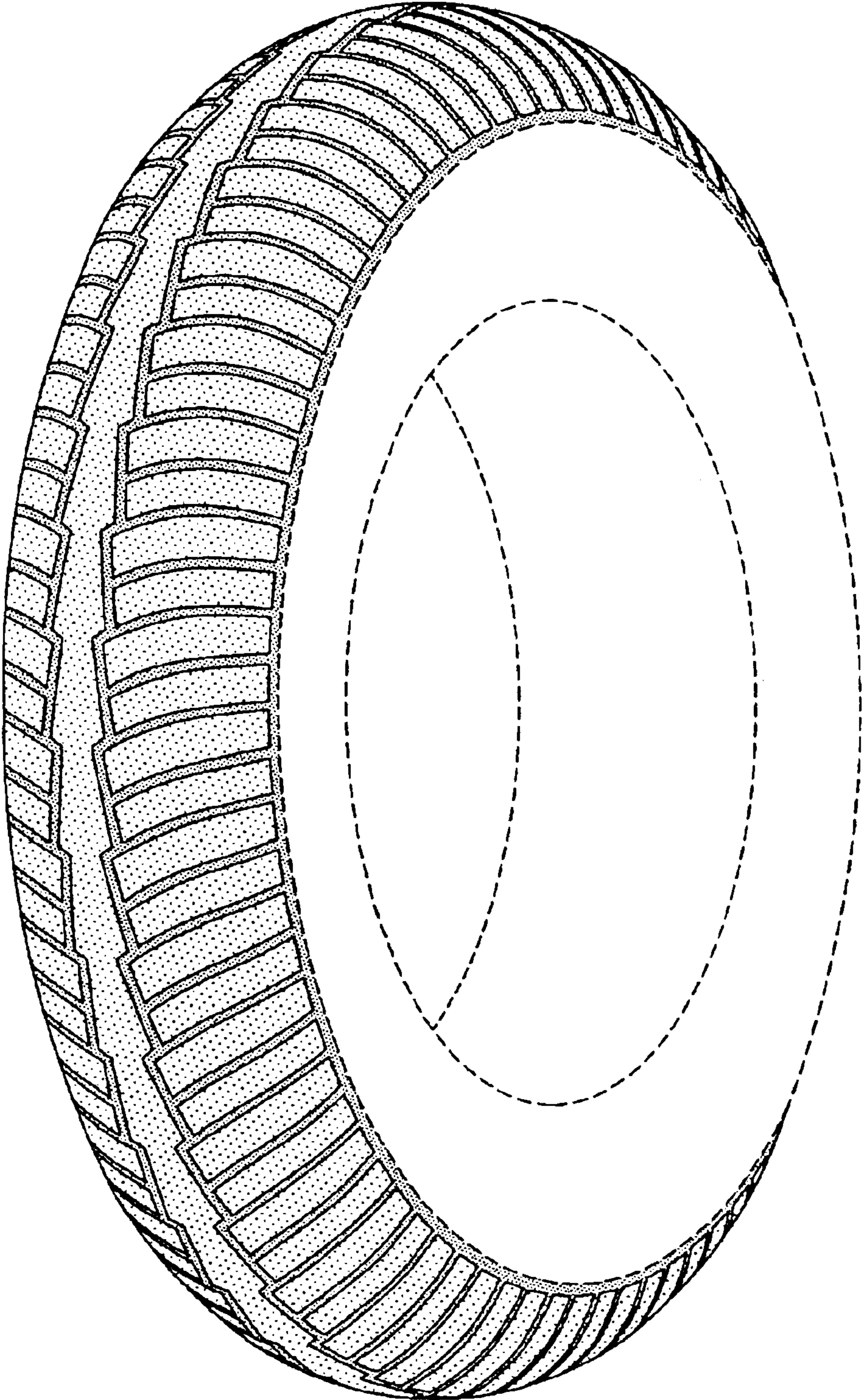

FIG-1

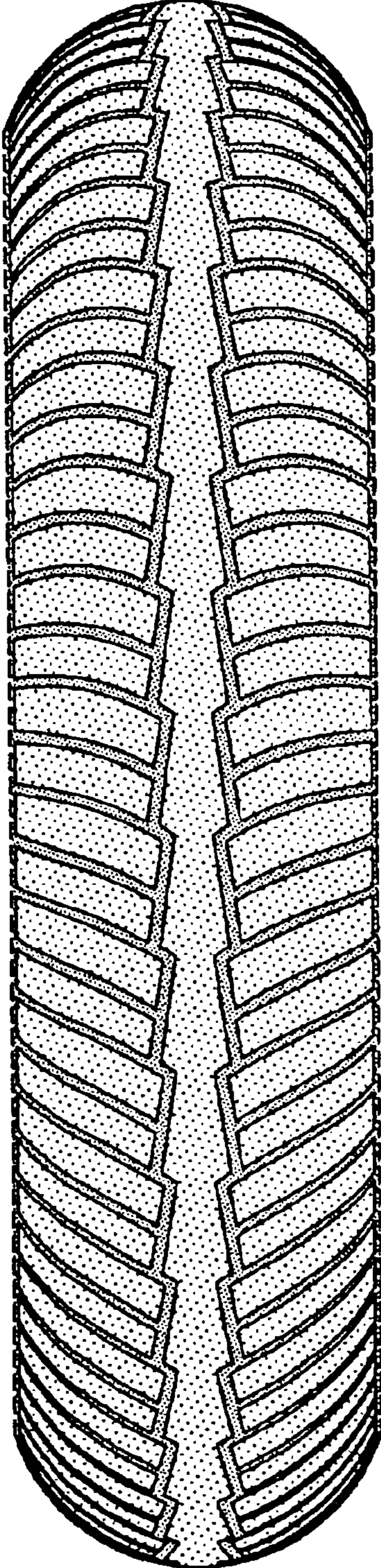

FIG-2

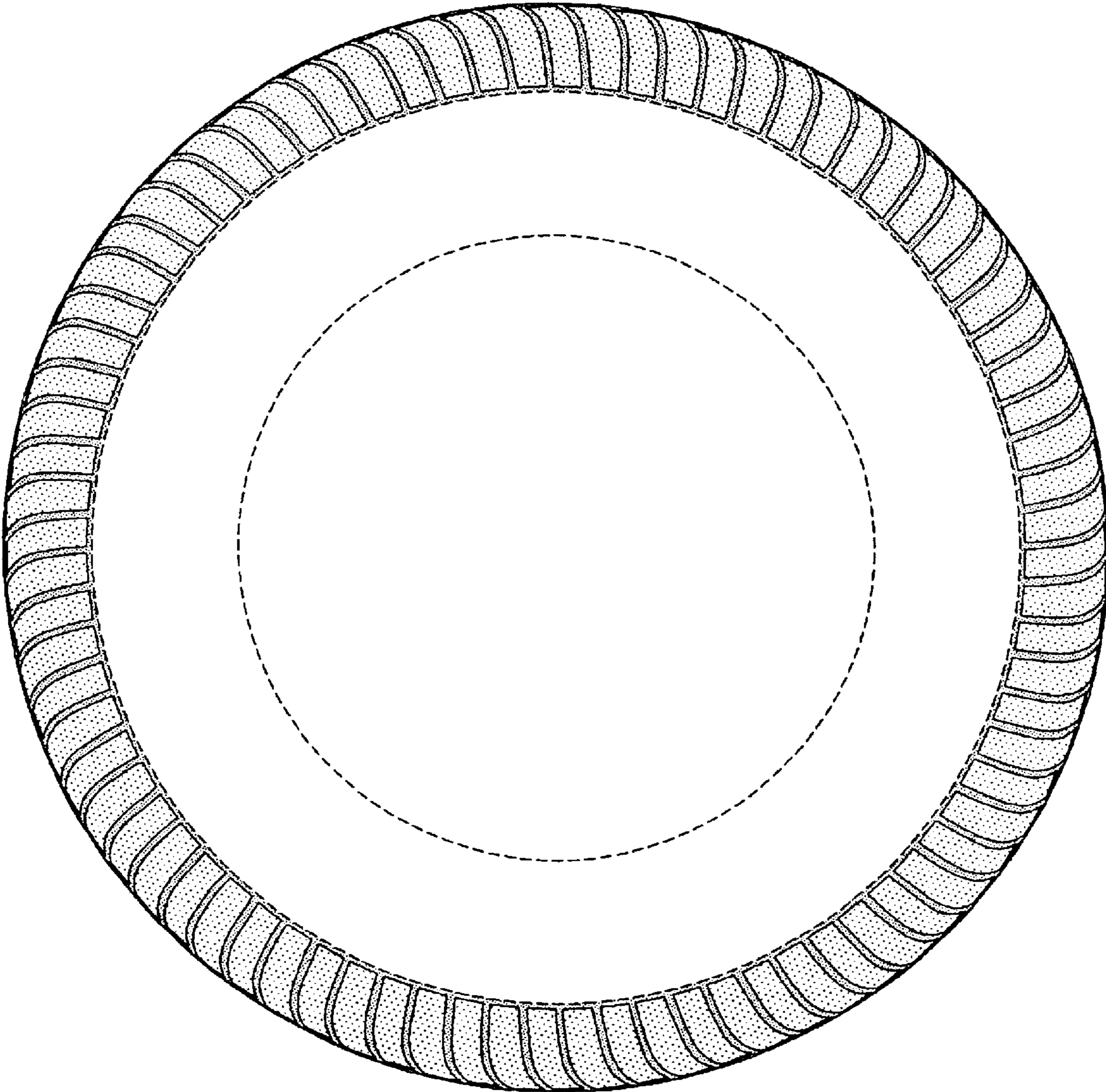

FIG-3

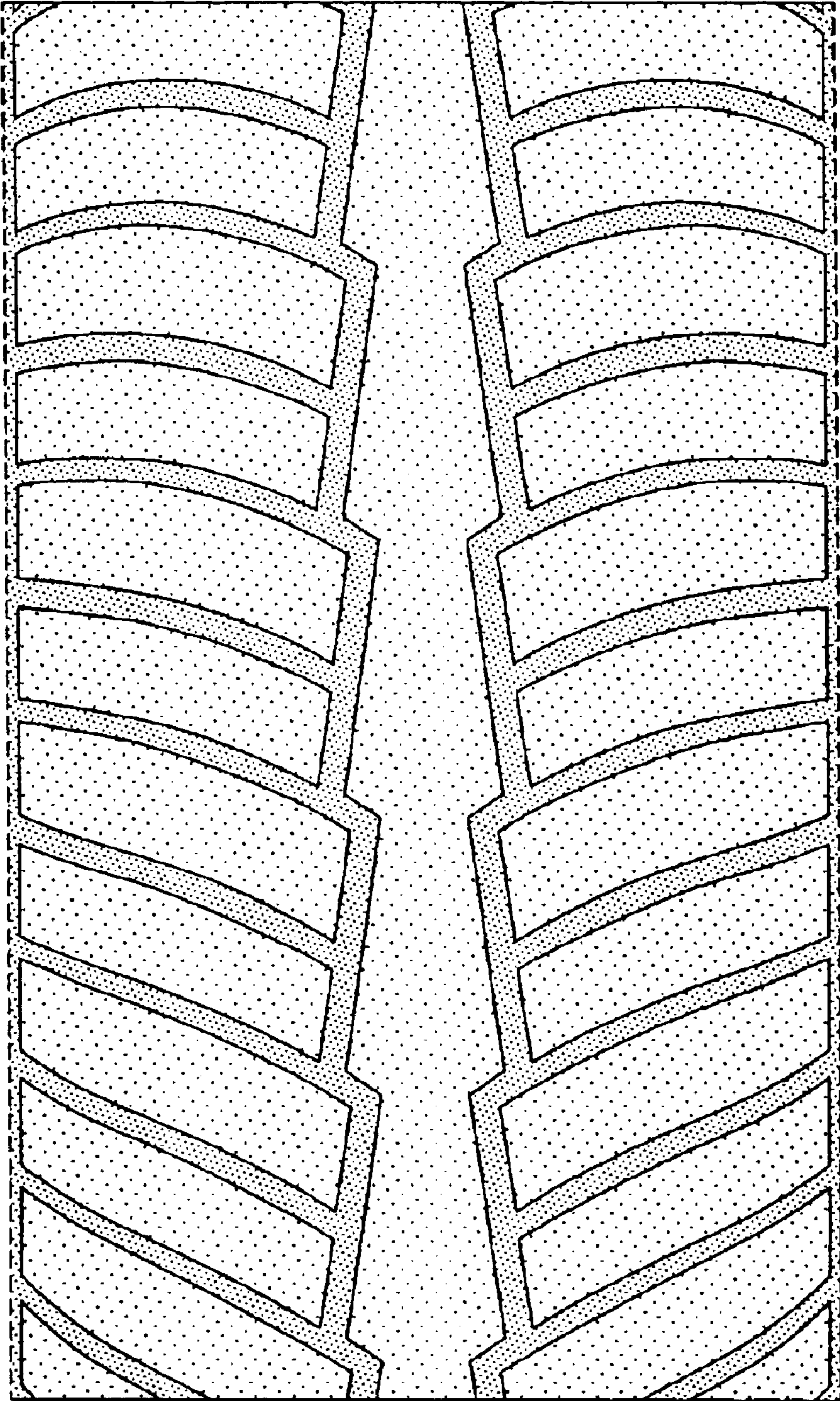

FIG-4