

US00D492621S1

(12) **United States Design Patent** (10) **Patent No.:** **US D492,621 S**  
**Morris** (45) **Date of Patent:** **\*\* Jul. 6, 2004**

(54) **ARMORED ASSAULT VEHICLE**

(57) **CLAIM**

(76) **Inventor:** **Donald L. Morris**, 22481 Pleasant Park Rd., Conifer, CO (US) 80433

The ornamental design for an armored assault vehicle, as shown and described.

(\*\*) **Term:** **14 Years**

**DESCRIPTION**

(21) **Appl. No.:** **29/191,119**

A portion of the disclosure of this design patent document contains material, which is subject to copyright protection. The copyright owner has no objection to the facsimile reproduction by anyone of the patent document or the patent disclosure, as it appears in the U.S. Patent and Trademark Office patent files or records, but otherwise reserves all rights under the copyright laws of the United States.

(22) **Filed:** **Sep. 30, 2003**

(51) **LOC (7) Cl. .... 12-13**

(52) **U.S. Cl. .... D12/12**

(58) **Field of Search .... D12/12; 89/36.08, 89/36.09**

FIG. 1 is a perspective view of an armored assault vehicle, in accordance with the present invention.

(56) **References Cited**

FIG. 2 is a top view of an armored assault vehicle, in accordance with the present invention.

**U.S. PATENT DOCUMENTS**

FIG. 3 is a bottom view of an armored assault, in accordance with the present invention.

D217,446 S \* 5/1970 Mitchell ..... D12/3  
D222,859 S \* 1/1972 Delisle et al. .... D12/7  
D228,232 S \* 8/1973 Miller ..... D12/12  
D236,703 S \* 9/1975 Baker ..... D12/1  
D238,799 S \* 2/1976 Goldfarb ..... D21/556  
D274,801 S \* 7/1984 Griffin et al. .... D12/7  
D329,028 S \* 9/1992 Malewicki ..... D12/37  
D398,616 S \* 9/1998 Kwak et al. .... D15/30  
D421,581 S \* 3/2000 Dimson et al. .... D12/37  
D449,252 S \* 10/2001 Takeshita et al. .... D12/11

FIG. 4 is a right lateral view of an armored assault vehicle, in accordance with the present invention.

\* cited by examiner

FIG. 5 is a left lateral view of an armored assault vehicle, in accordance with the present invention.

*Primary Examiner*—Nelson C. Holtje

FIG. 6 is a front view of an armored assault vehicle, in accordance with the present invention; and,

(74) *Attorney, Agent, or Firm*—LaRiviere, Grubman & Payne, LLP

FIG. 7 is a rear view of an armored assault vehicle, in accordance with the present invention.

The broken lines showing the environment in the Figures are for illustrative purposes only and form no part of the claimed design.

**1 Claim, 4 Drawing Sheets**

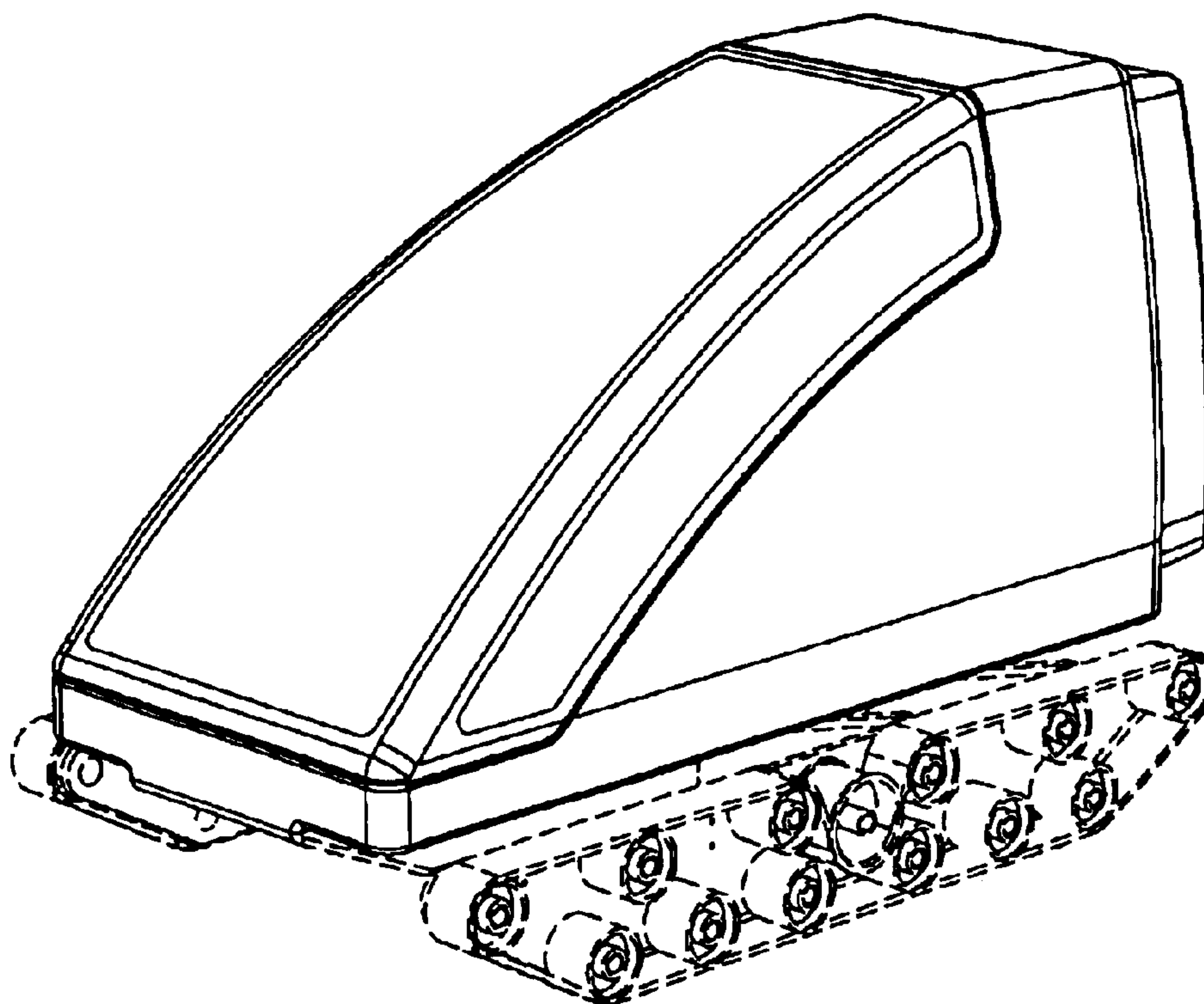

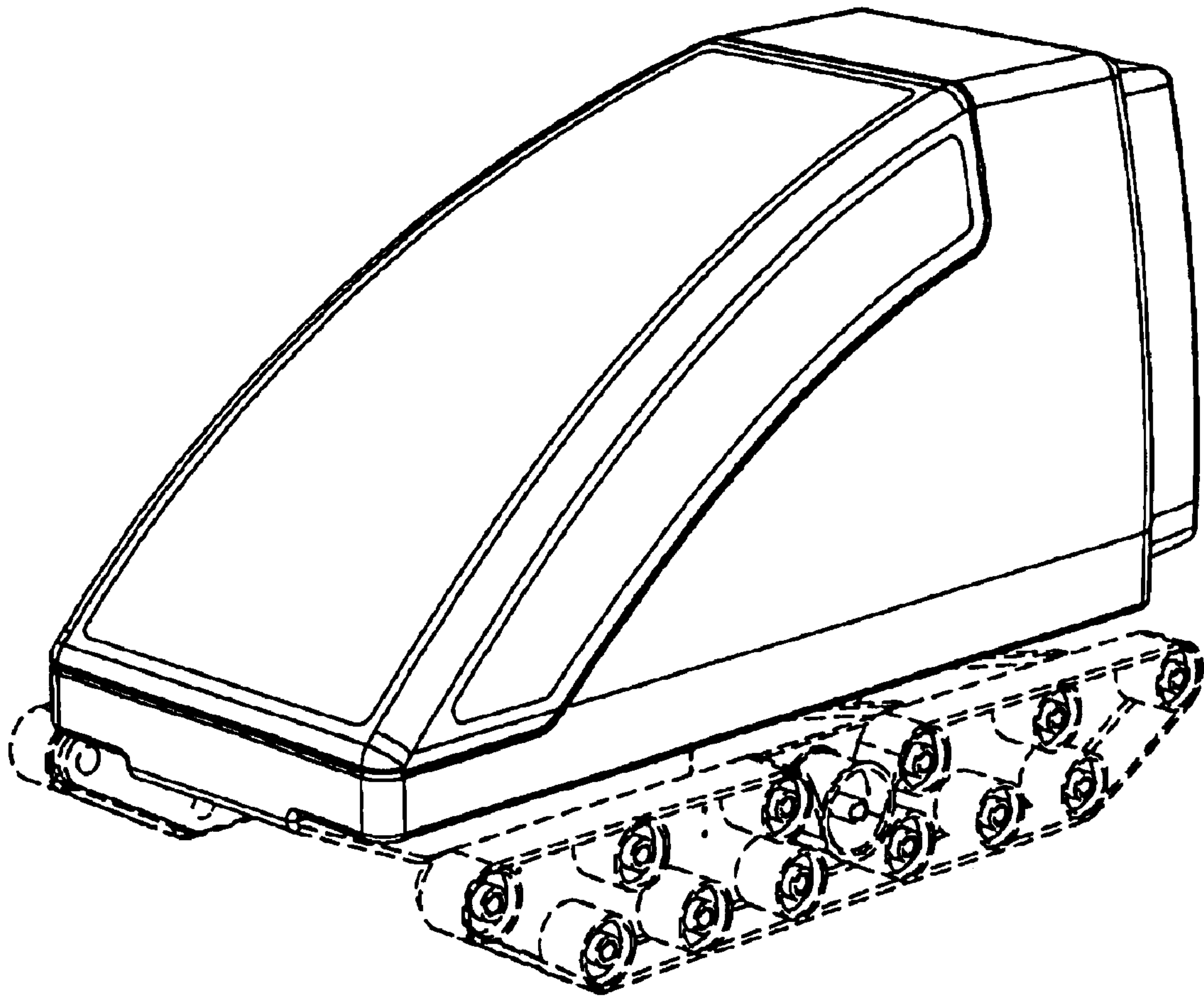

Figure 1

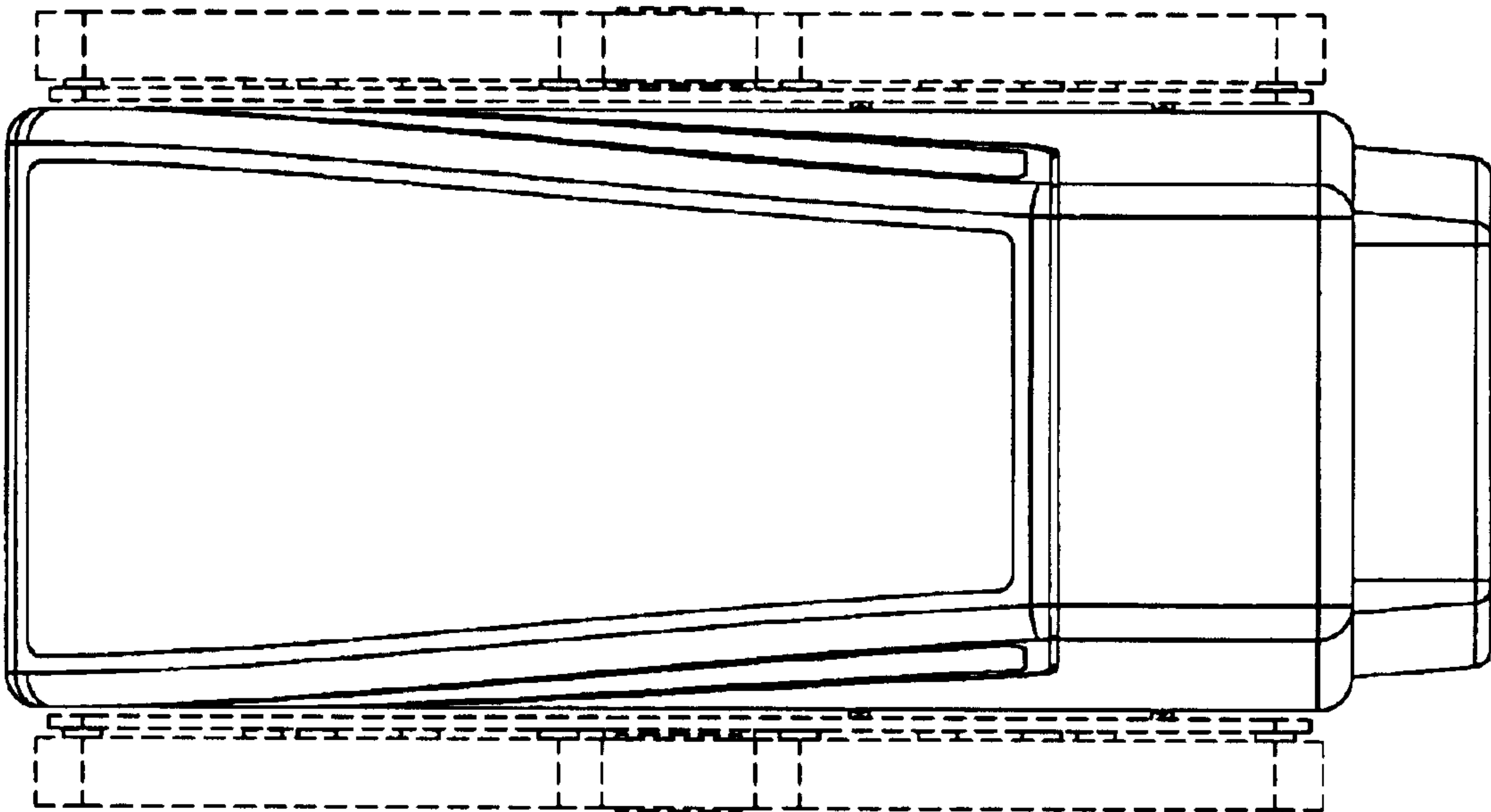

Figure 2

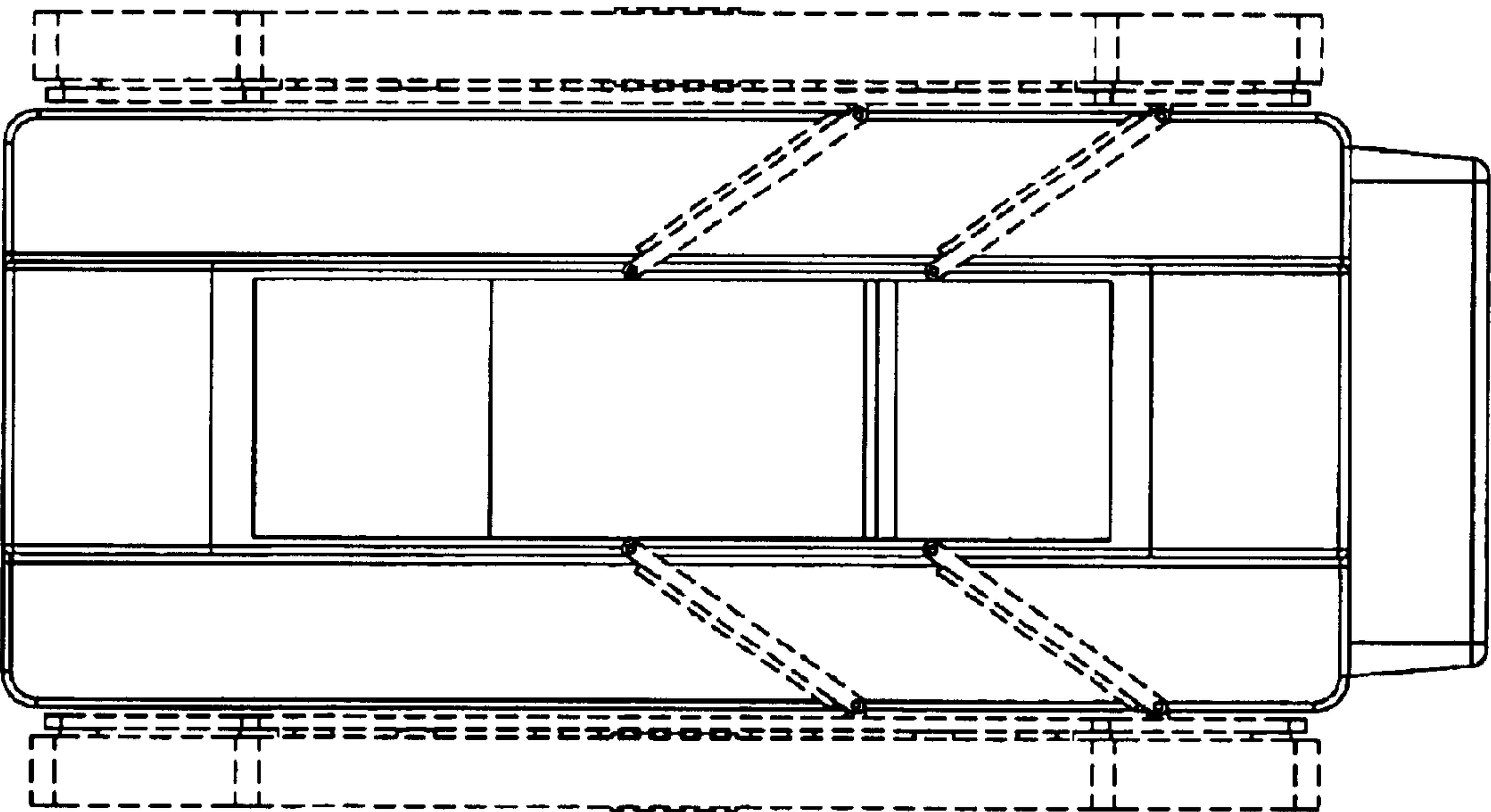

Figure 3

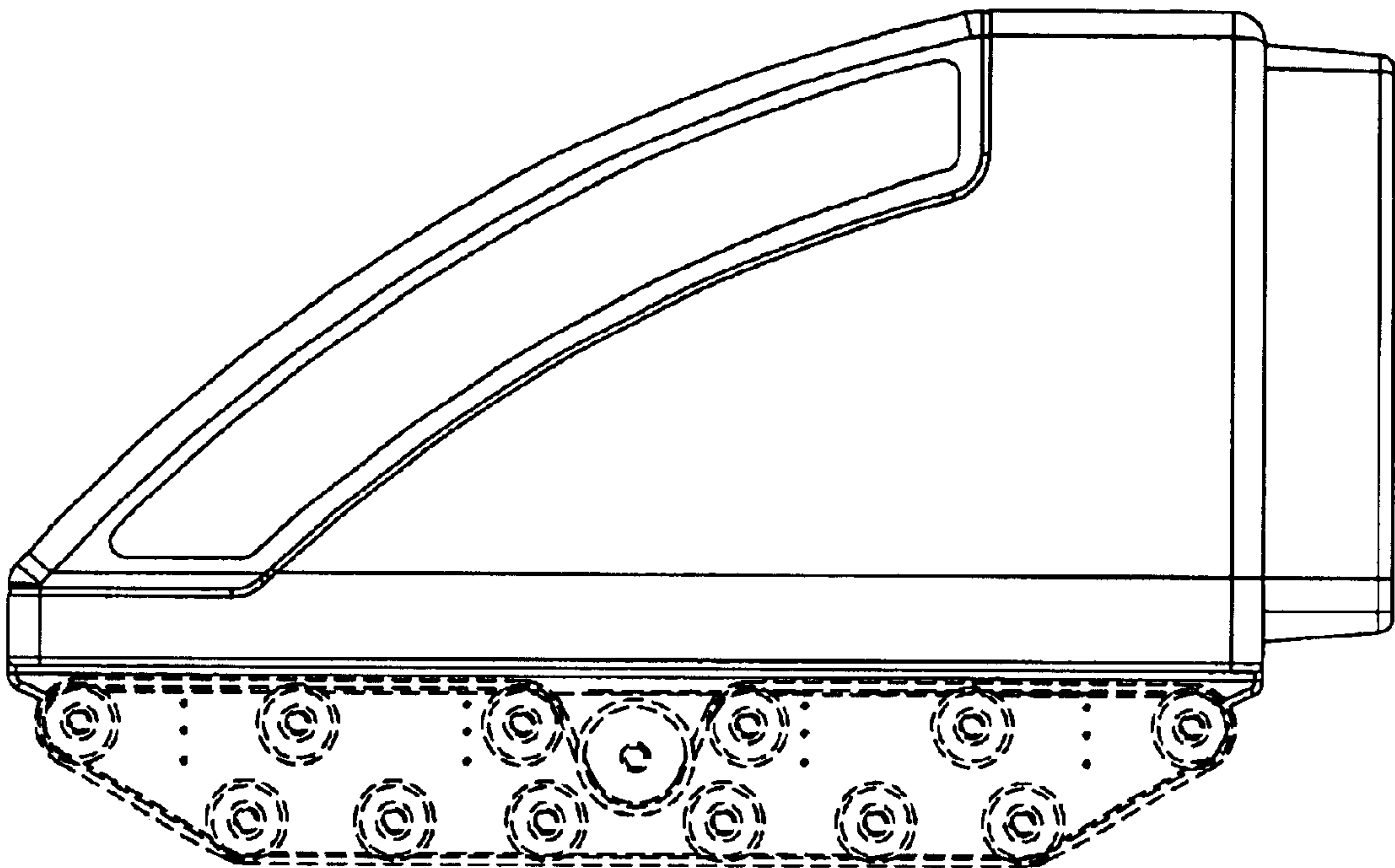

Figure 4

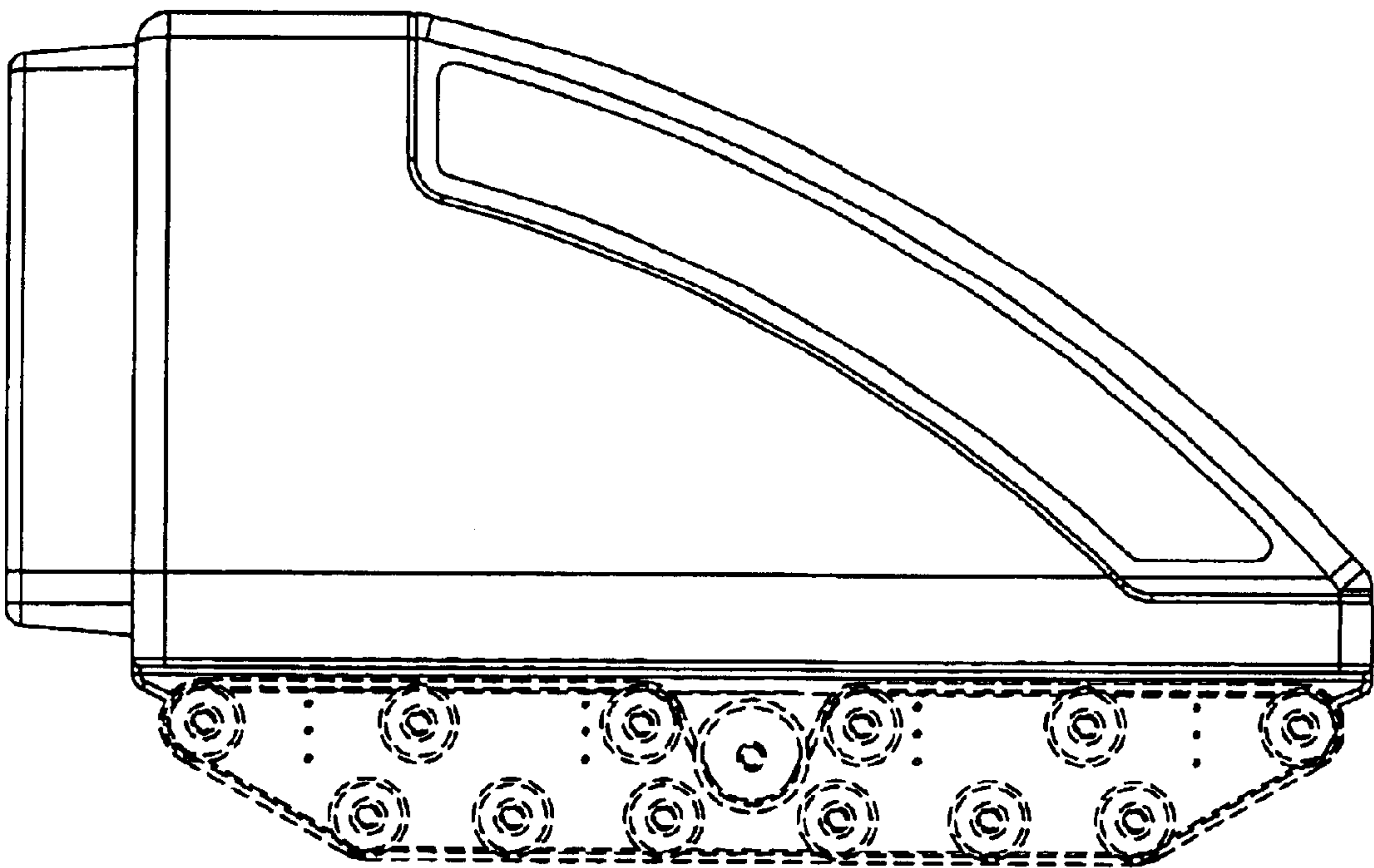

Figure 5



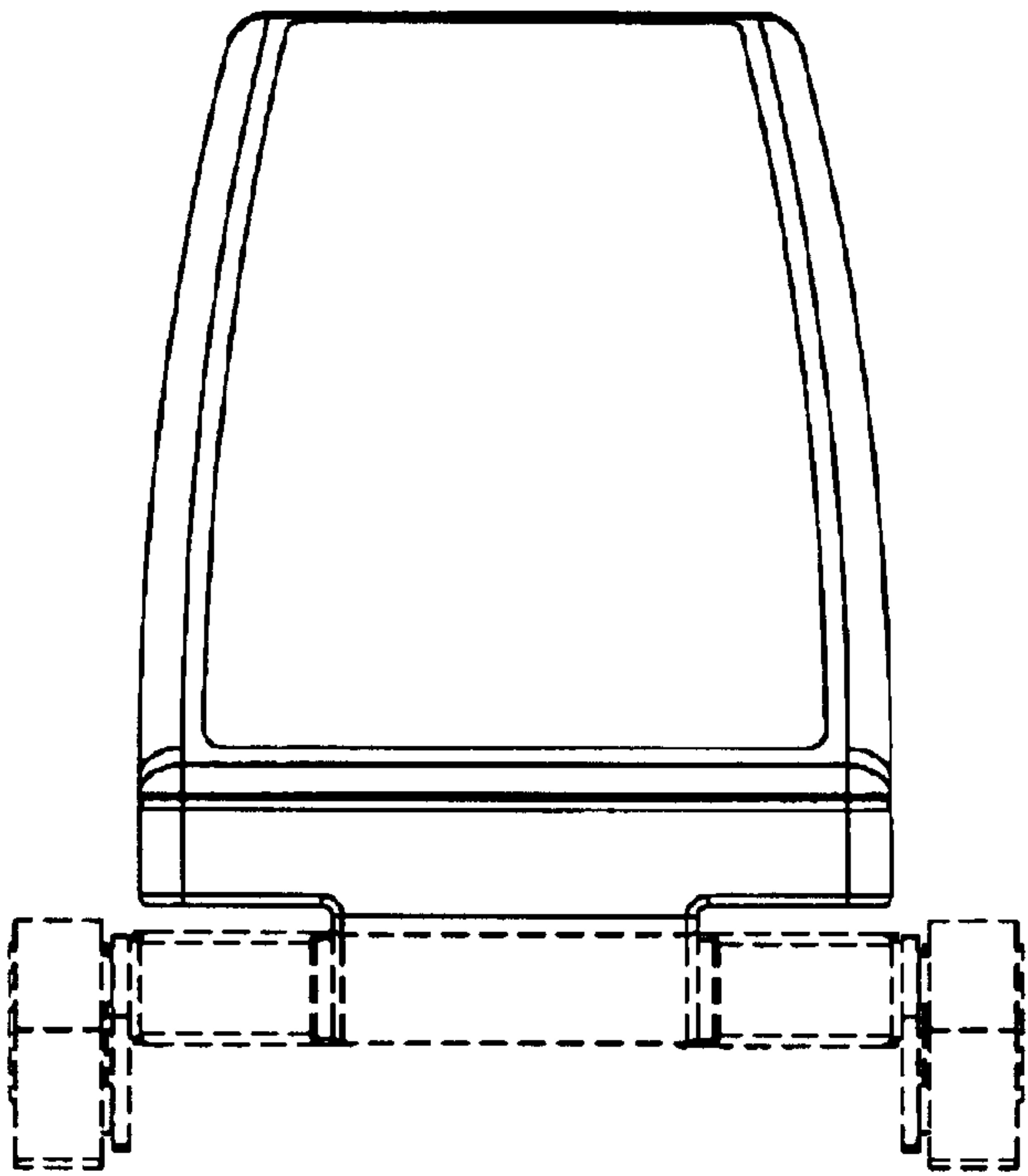

Figure 6

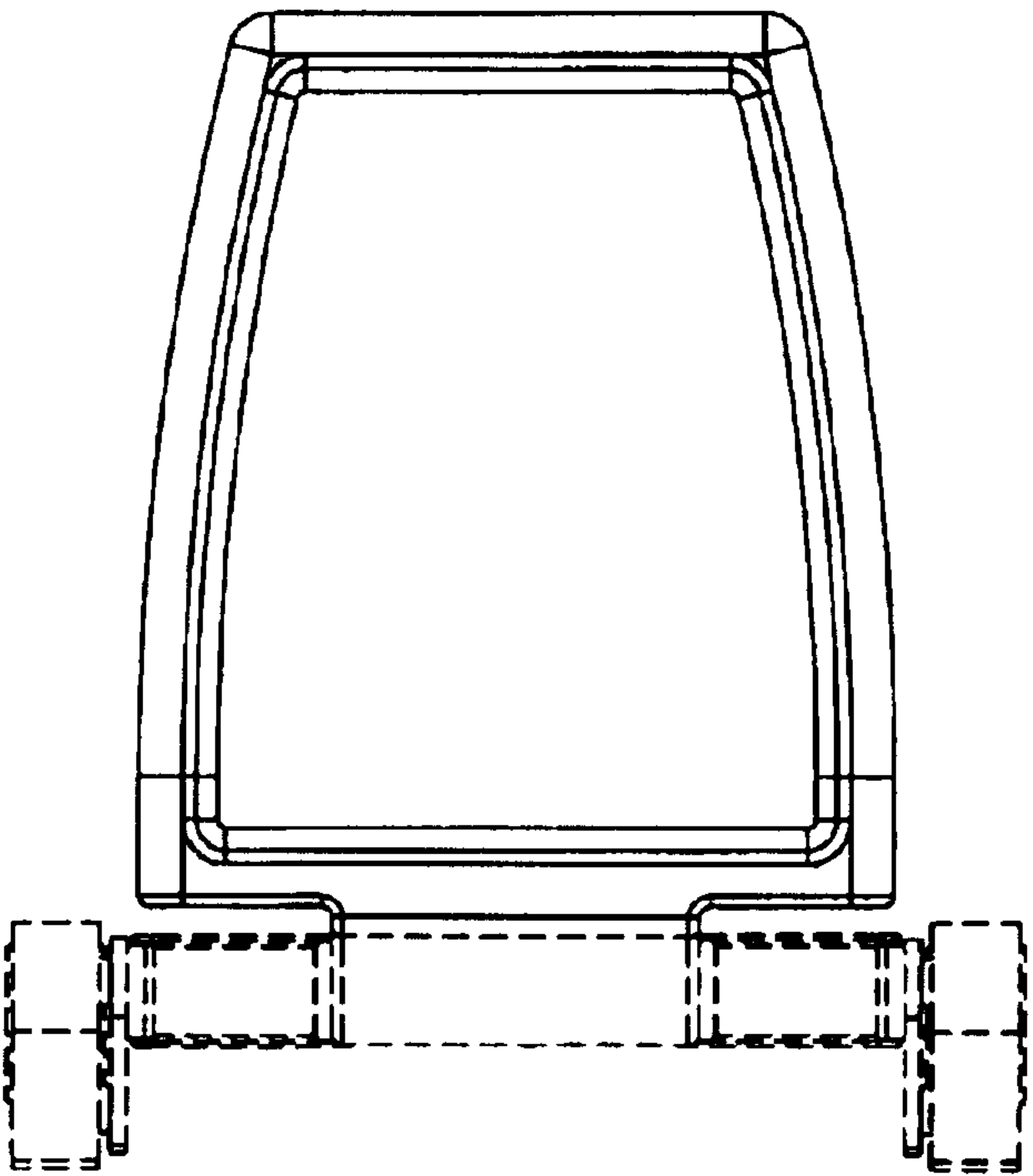

Figure 7