



US00D492578S1

(12) **United States Design Patent**
Evans et al.

(10) **Patent No.: US D492,578 S**
(45) **Date of Patent: ** Jul. 6, 2004**

(54) **HOSE REEL**

D412,023 S * 7/1999 Shields D22/137
D476,879 S * 7/2003 Chu D8/358

(75) Inventors: **Maurice C. Evans**, Portage, MI (US);
Michael J. Peterson, Portage, MI (US)

* cited by examiner

(73) Assignee: **Woodhead Industries, Inc.**, Deerfield,
IL (US)

Primary Examiner—Doris V. Coles
Assistant Examiner—Elizabeth Albert
(74) *Attorney, Agent, or Firm*—Emrich & Dithmar

(**) Term: **14 Years**

(57) **CLAIM**

(21) Appl. No.: **29/181,609**

The ornamental design for a hose reel, substantially as shown and described.

(22) Filed: **May 12, 2003**

DESCRIPTION

(51) **LOC (7) Cl.** **08-05**

(52) **U.S. Cl.** **D8/358**

(58) **Field of Search** D3/24; D8/356,
D8/358, 359, 360.1; D13/137.4, 153, 154;
D22/137; 137/355.16, 355.26; 191/12.2 R;
242/378.1, 379, 379.2, 388.5, 395, 398,
405, 405.1, 405.3; 439/4, 501

FIG. 1 is a perspective view, taken from the top, left and front of the new design;
FIG. 2 is a top view of the design of FIG. 1;
FIG. 3 is a left side view of the design of FIG. 1;
FIG. 4 is a front view of the design of FIG. 1;
FIG. 5 is a rear view of the design of FIG. 1;
FIG. 6 is a right side view of the design of FIG. 1; and,
FIG. 7 is a bottom view of the design of FIG. 1.

(56) **References Cited**

The broken lines showing environment in the drawing are for illustrative purposes only and form no part of the claimed design.

U.S. PATENT DOCUMENTS

D186,898 S * 12/1959 Uebelhoer D8/359
3,176,931 A * 4/1965 Hannay 242/376.1

1 Claim, 2 Drawing Sheets

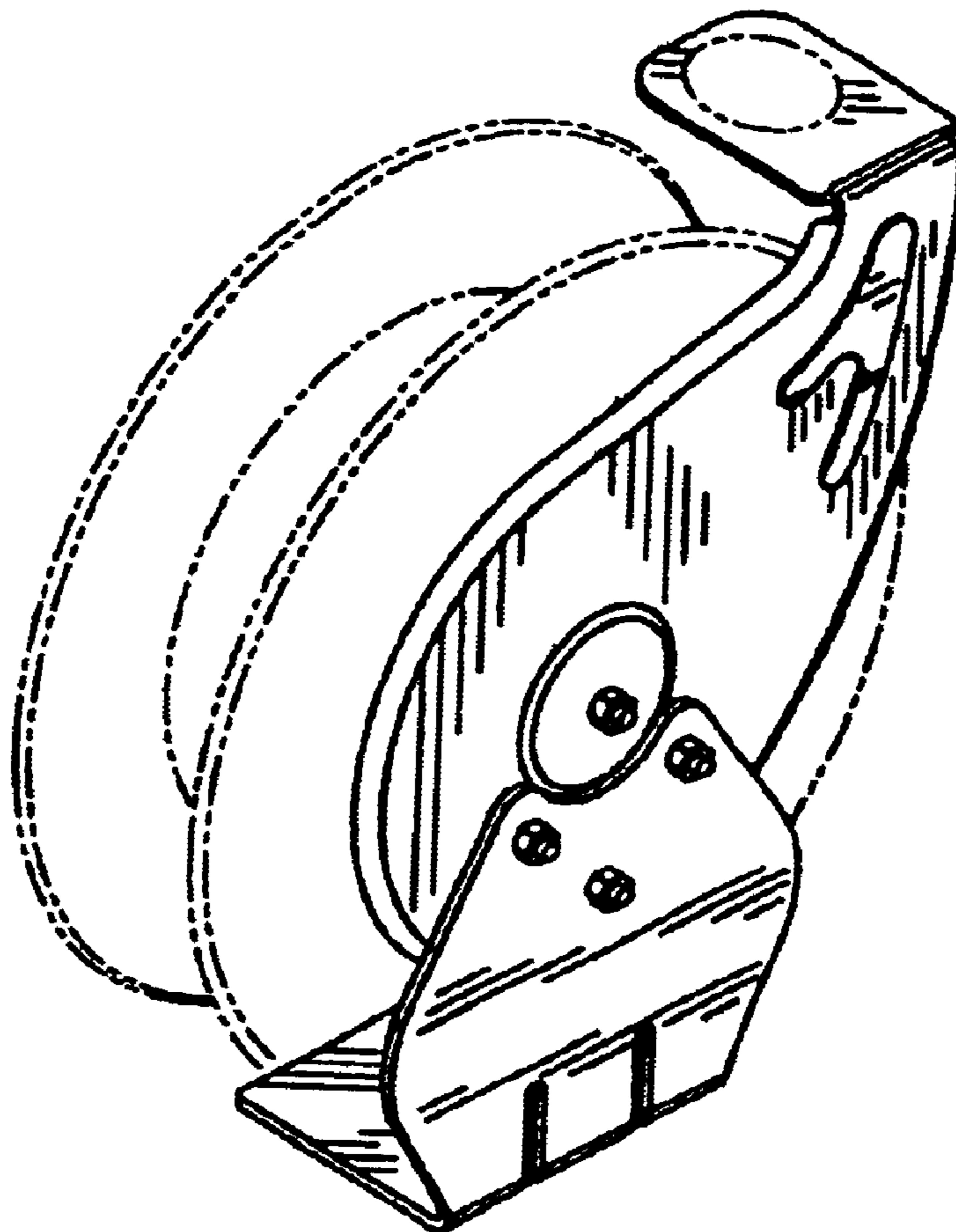

FIG. 1

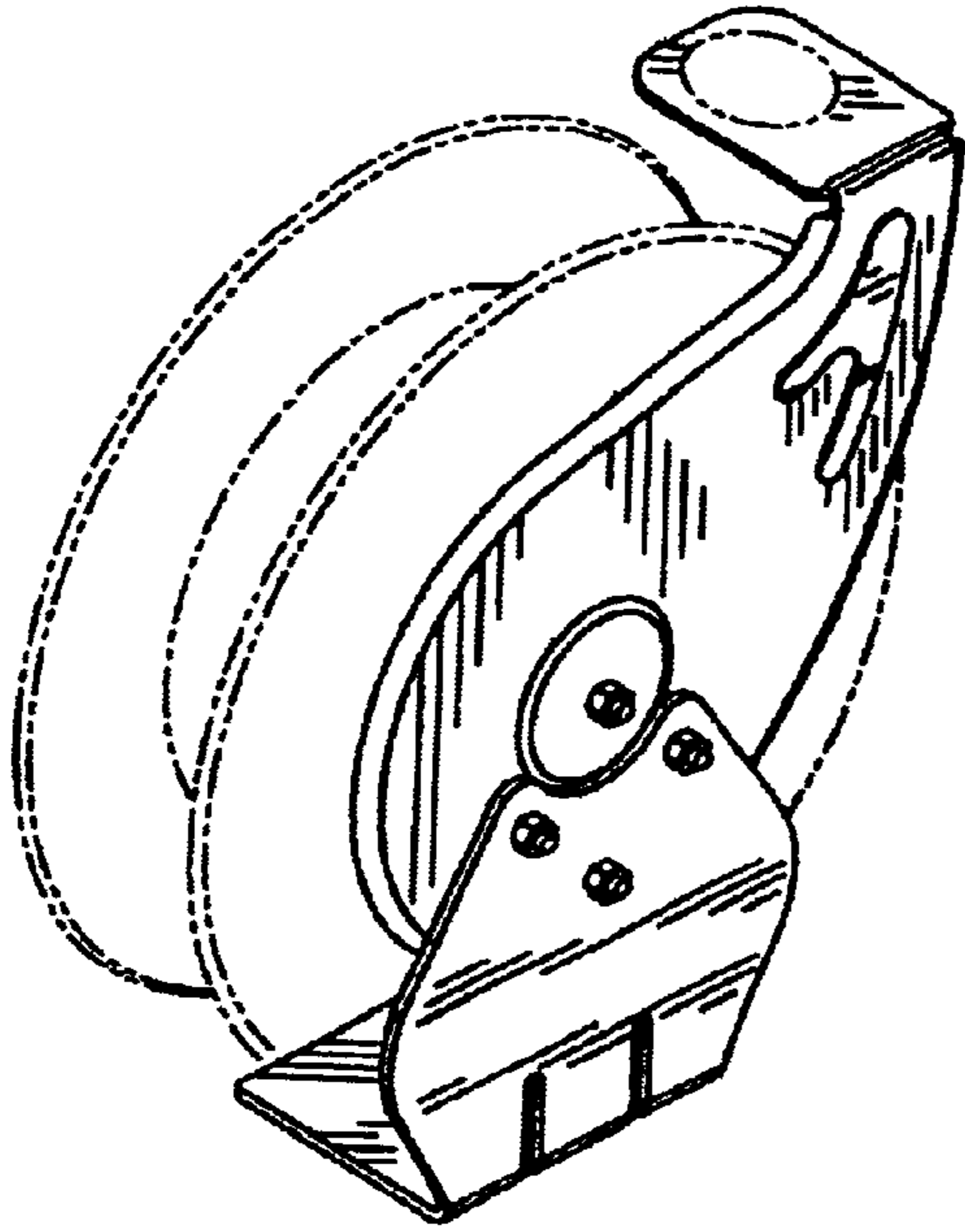

FIG. 2

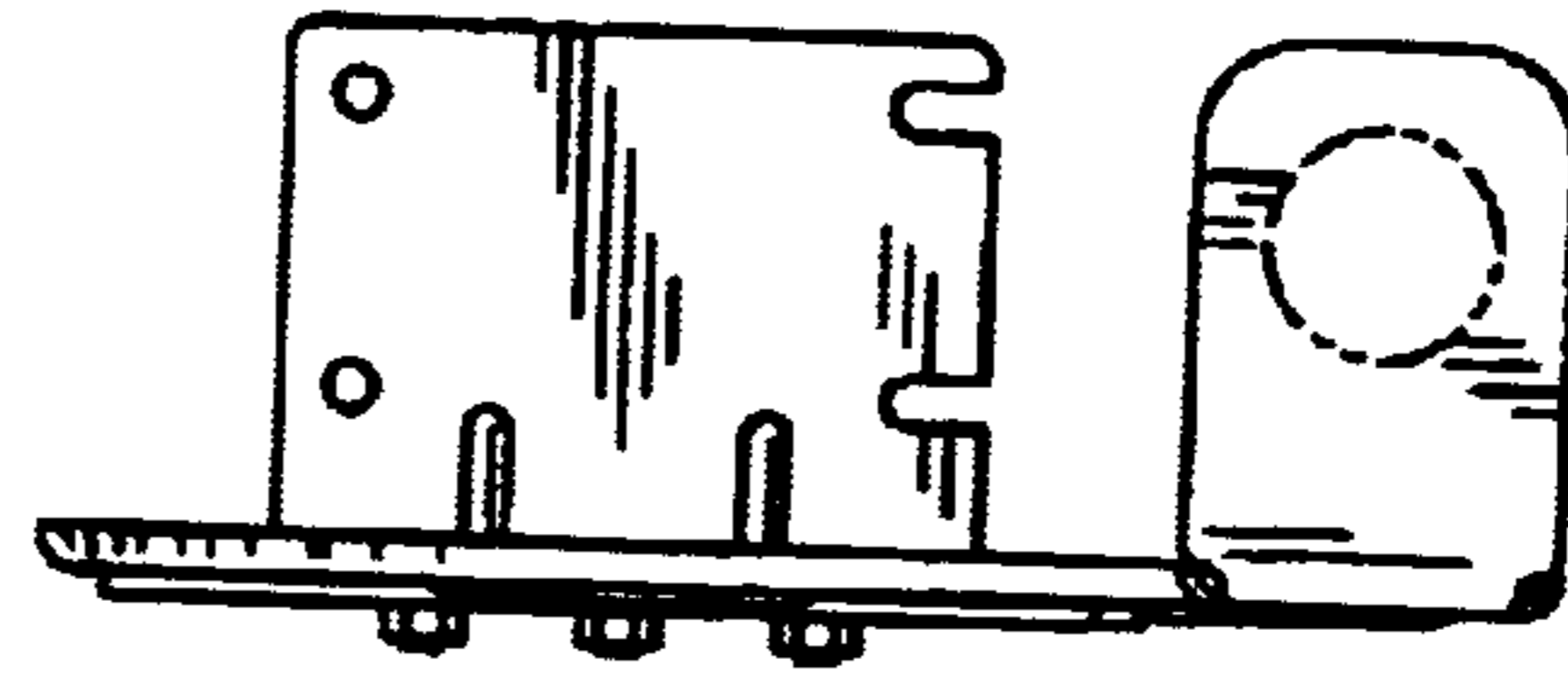

FIG. 3

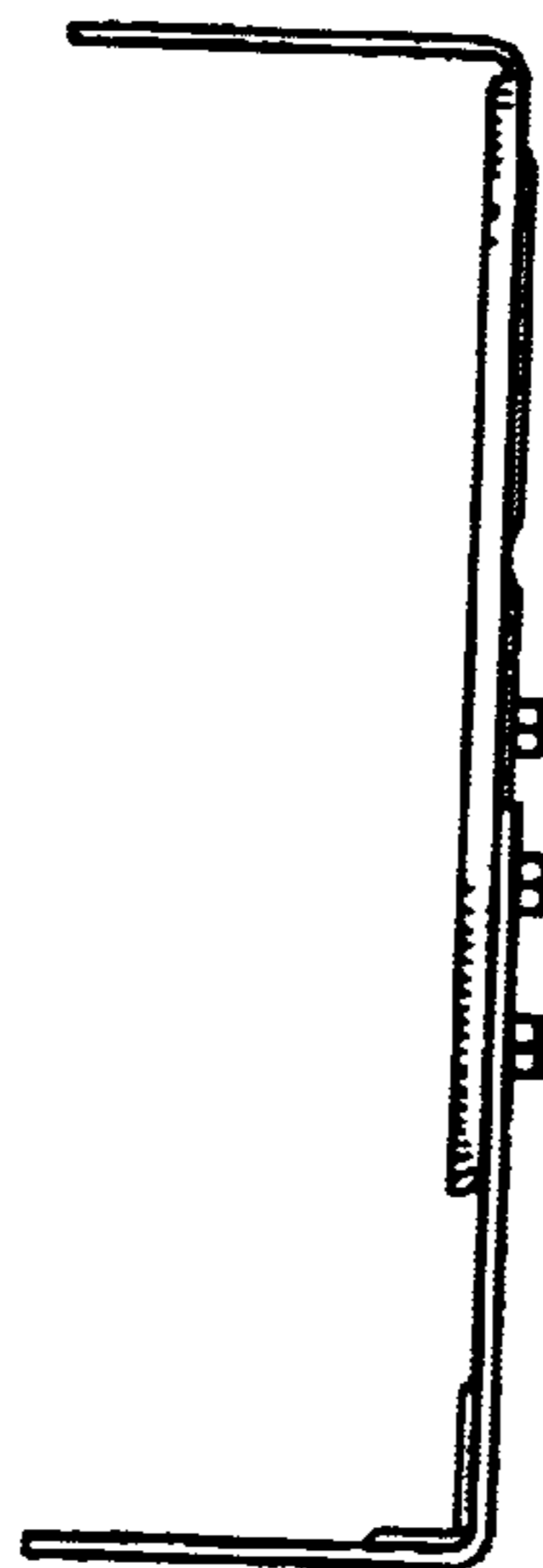

FIG. 4

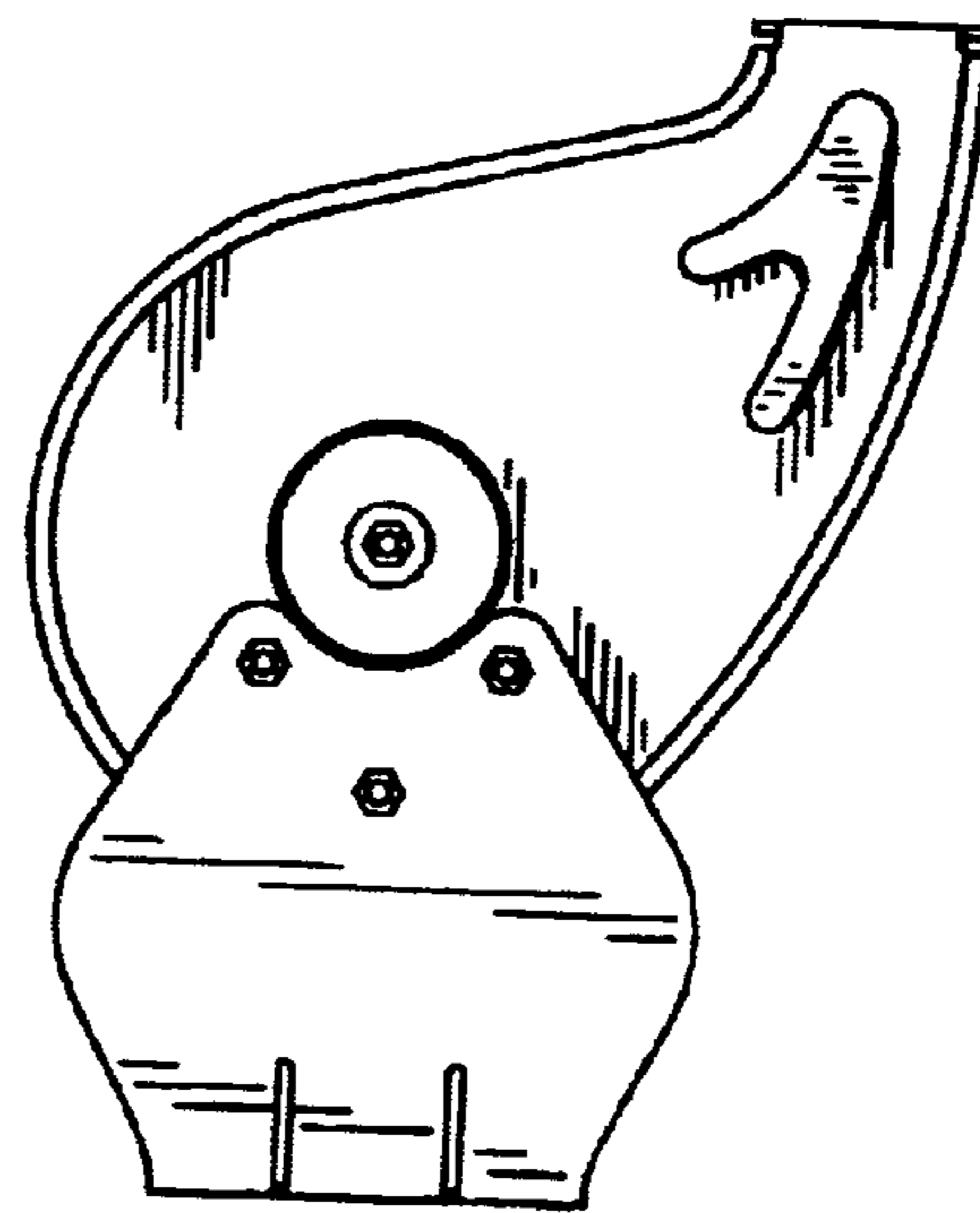

FIG. 5

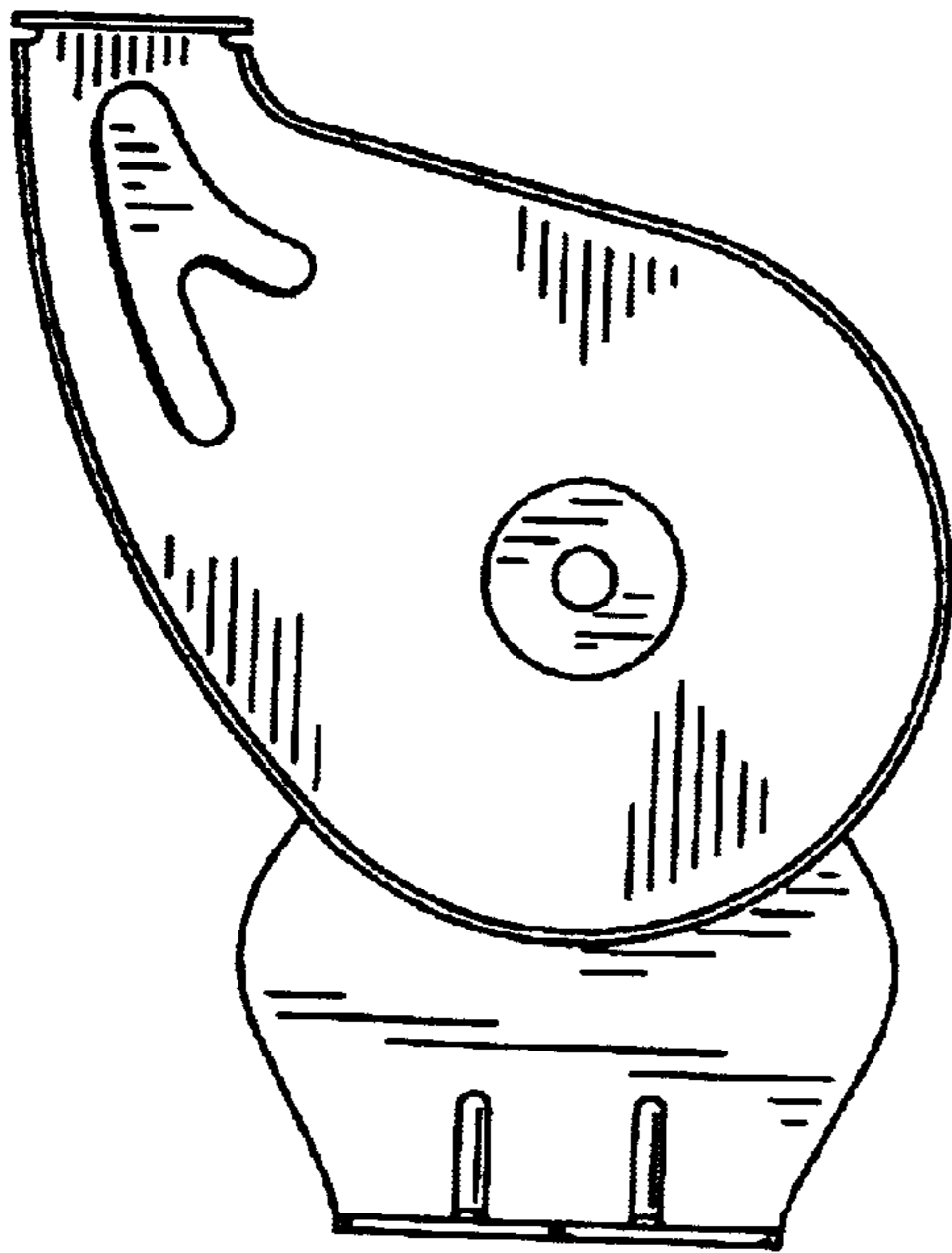

FIG. 6

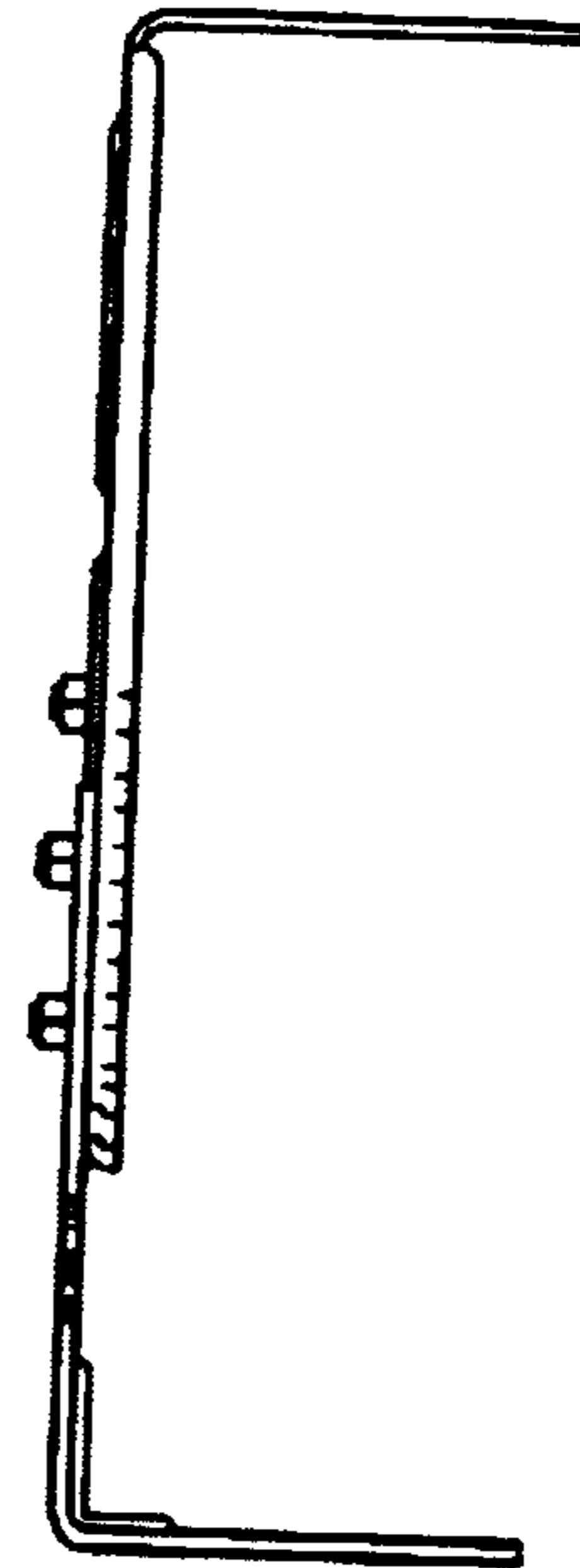

FIG. 7

