

US00D492473S1

(12) **United States Design Patent**
White

(10) **Patent No.:** **US D492,473 S**

(45) **Date of Patent:** **** Jul. 6, 2004**

(54) **SHOE**

(75) **Inventor:** **Ian C. White**, San Diego, CA (US)

(73) **Assignee:** **T.U.K. Wholesale, Inc.**, San Diego, CA (US)

(**) **Term:** **14 Years**

(21) **Appl. No.:** **29/177,952**

(22) **Filed:** **Mar. 18, 2003**

(51) **LOC (7) Cl.** **02-04**

(52) **U.S. Cl.** **D2/907; D2/897; D2/908; D2/952**

(58) **Field of Search** D2/892, 897, 902, D2/907, 908, 903, 910, 929, 923, 943, 944, 945, 934, 937, 938, 942, 948, 960, 951-953, 954, 969; 36/45, 50.1, 77 M, 77 R, 83, 88, 113, 114, 126-130

(56) **References Cited**

U.S. PATENT DOCUMENTS

D75,457 S * 6/1928 Wydom D2/952
D87,034 S * 5/1932 White D2/952

D94,422 S * 1/1935 Heil D2/937
D283,173 S * 4/1986 Malone D2/907
D322,882 S * 1/1992 Botella D2/952
D347,310 S * 5/1994 Johnson et al. D2/969
D422,400 S * 4/2000 Brady et al. D2/907

* cited by examiner

Primary Examiner—Dominic Simone

(74) *Attorney, Agent, or Firm*—Wolff & Samson PC

(57) **CLAIM**

The ornamental design for a shoe, as shown and described.

DESCRIPTION

FIG. 1 is a perspective view of the shoe of the present invention, the broken line showing of the laces is for illustrative purposes only and forms no part of the claimed design;

FIG. 2 is a top plan view thereof;

FIG. 3 is a right side elevational view thereof;

FIG. 4 is a bottom plan view thereof;

FIG. 5 is a left side elevational view thereof;

FIG. 6 is a front elevational view thereof; and,

FIG. 7 is a rear elevational view thereof.

1 Claim, 6 Drawing Sheets

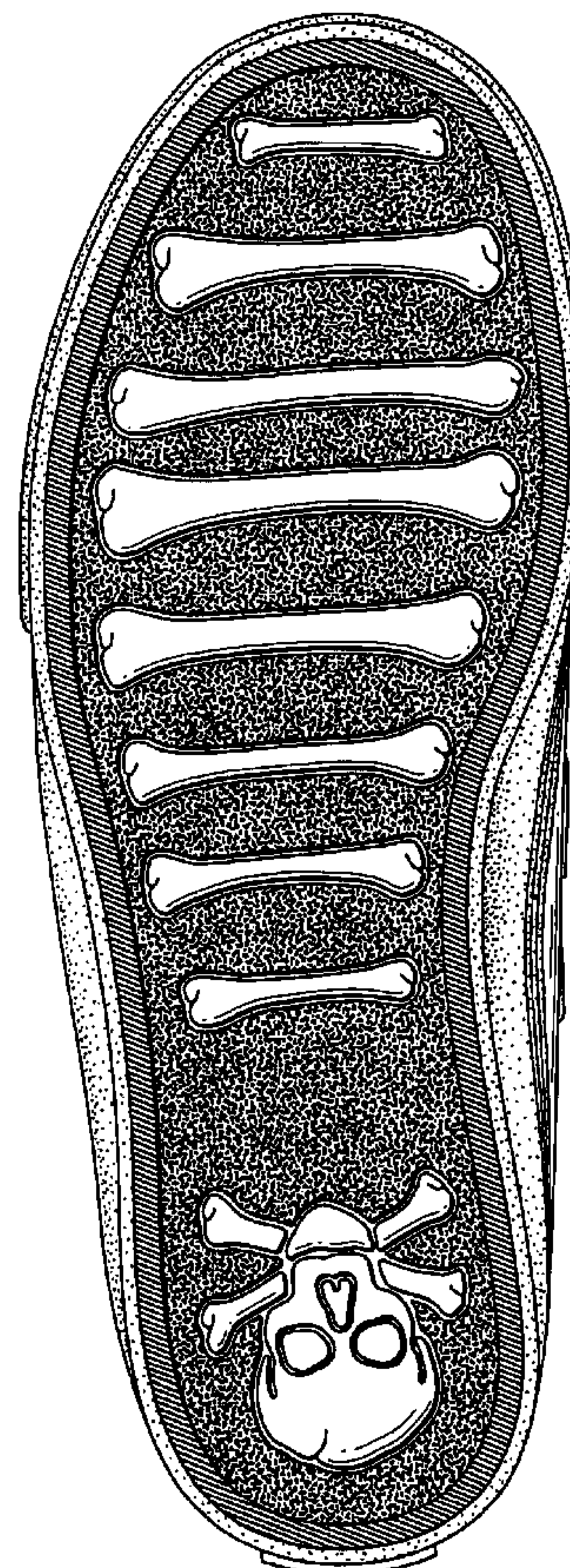
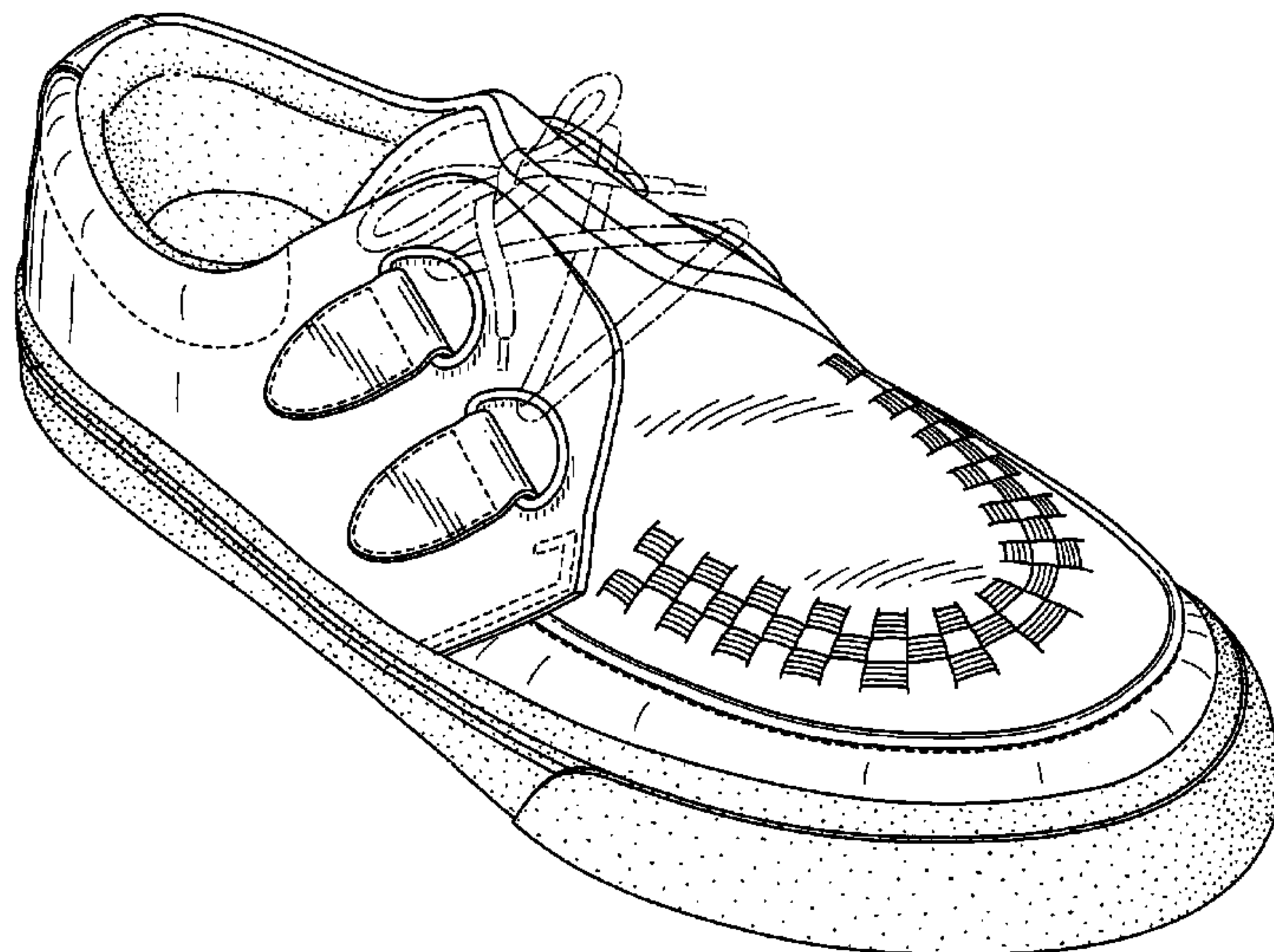

FIG. 1

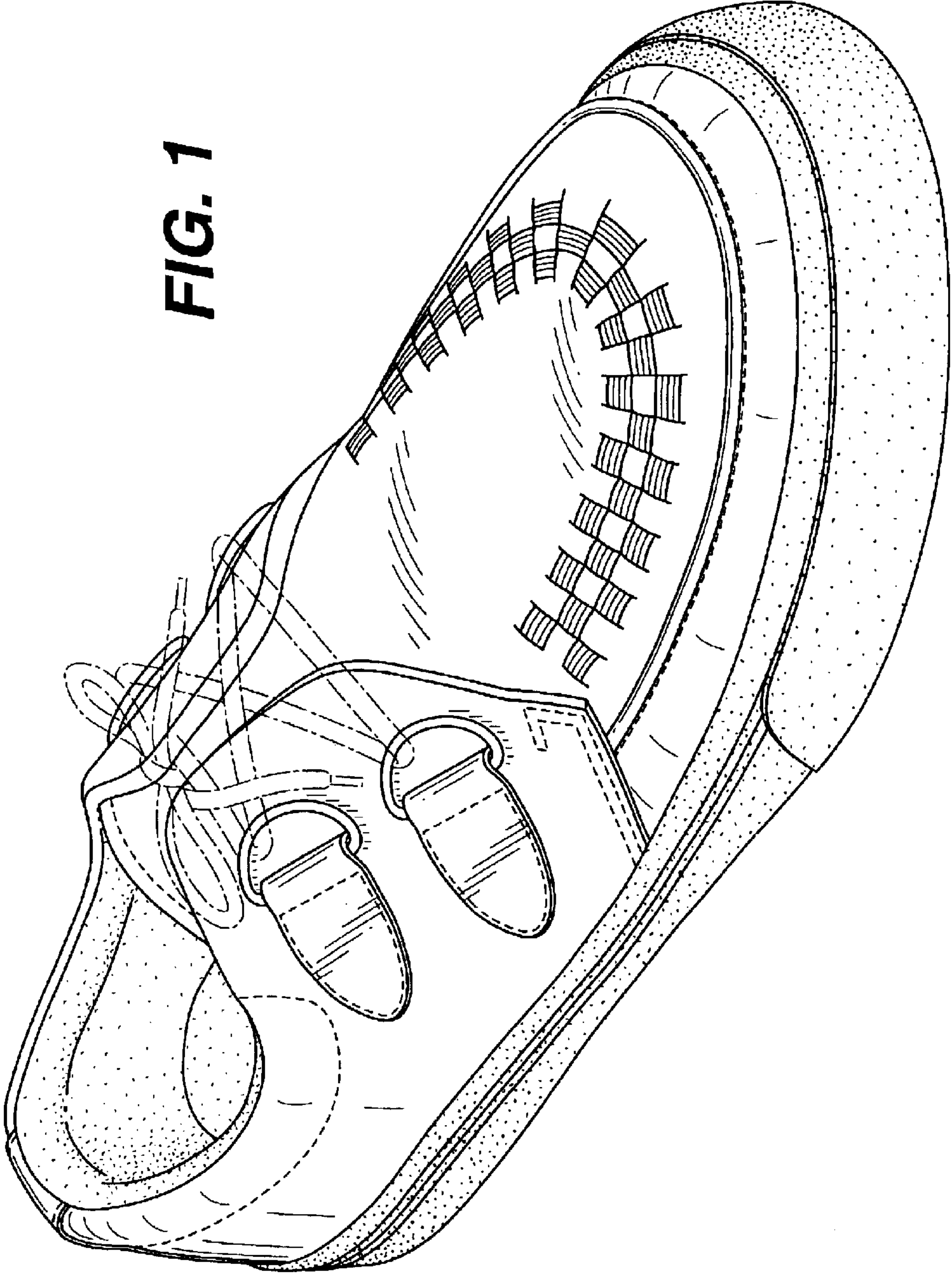

FIG. 2

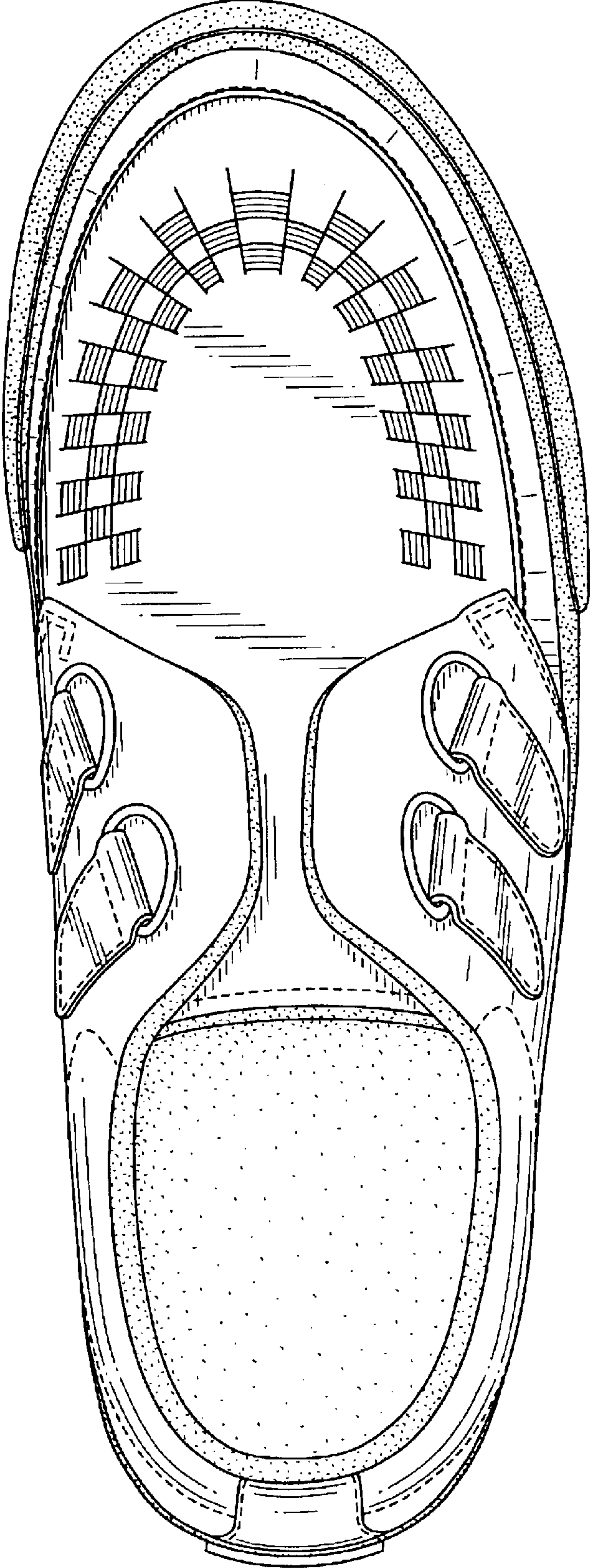
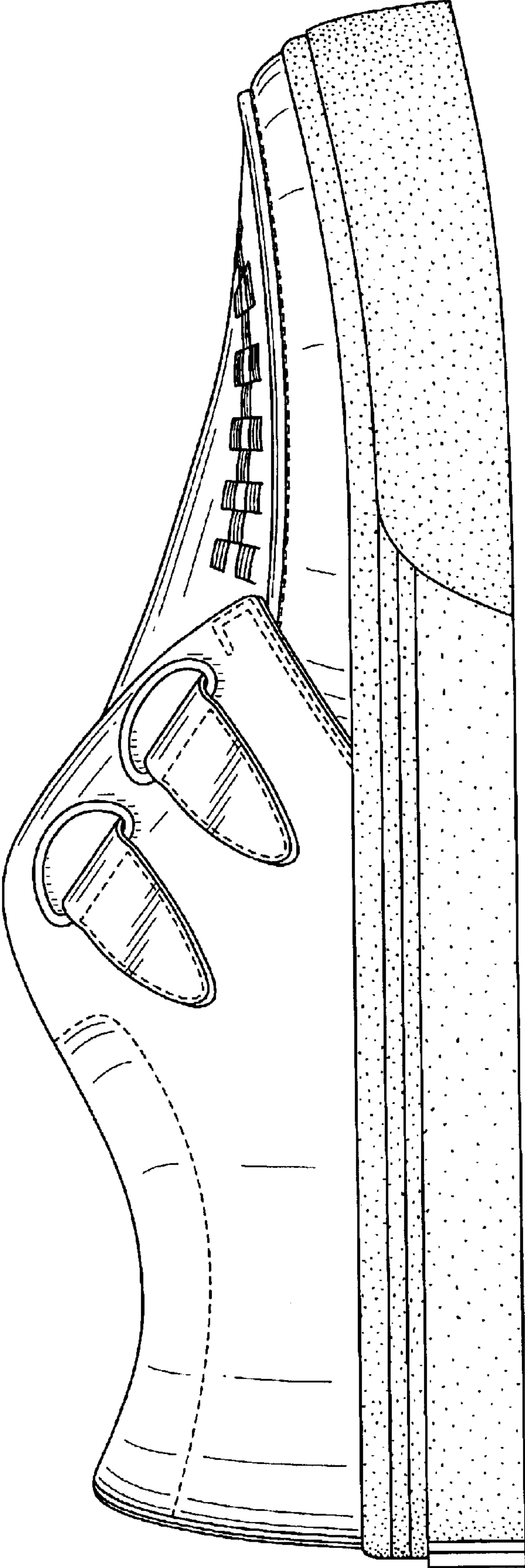

FIG. 3



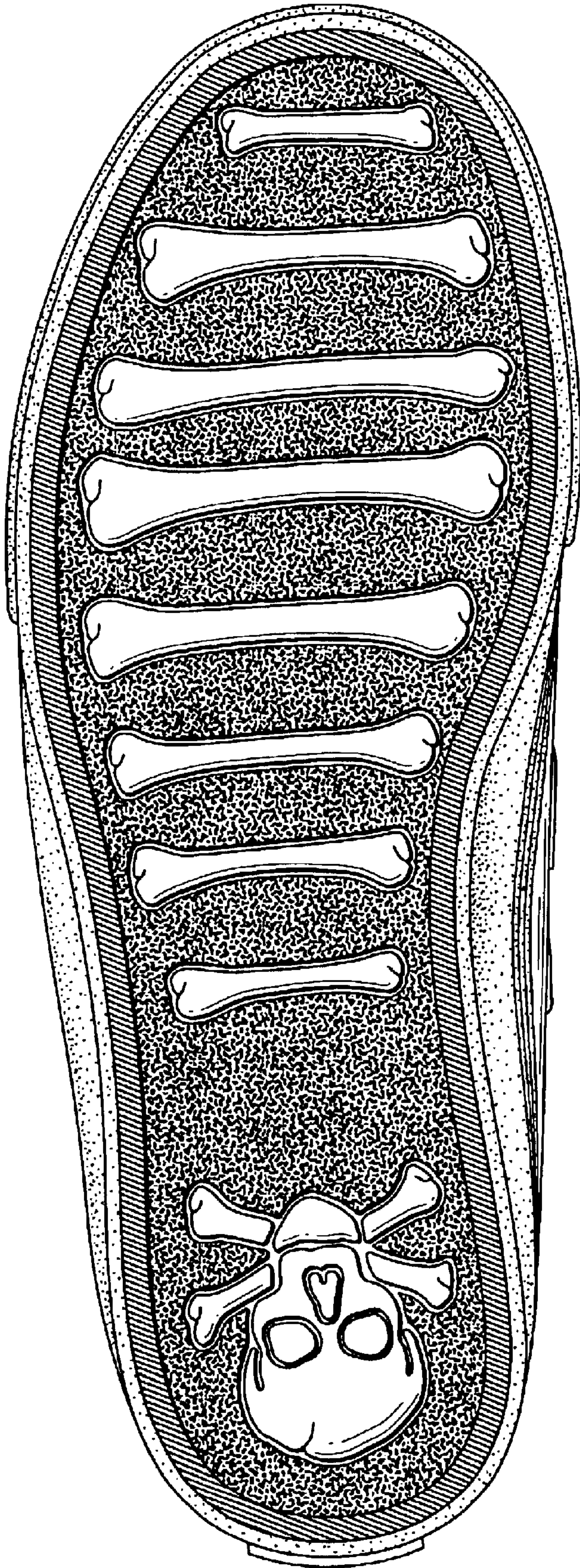

FIG. 4

FIG. 5

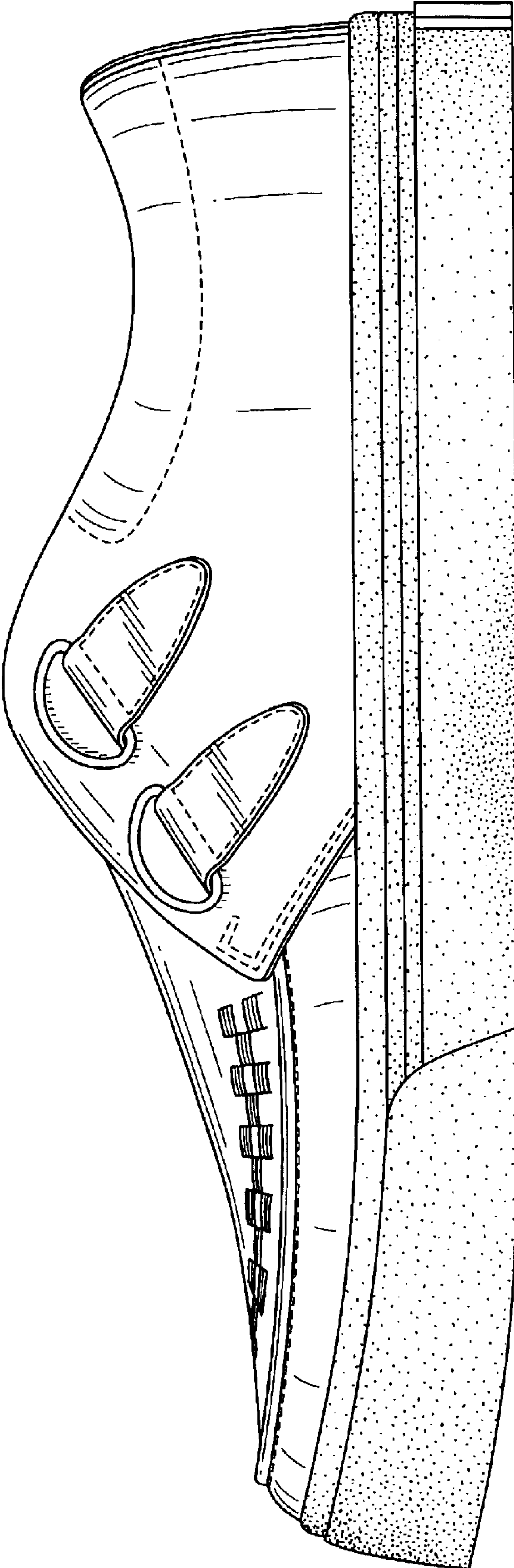

FIG. 6

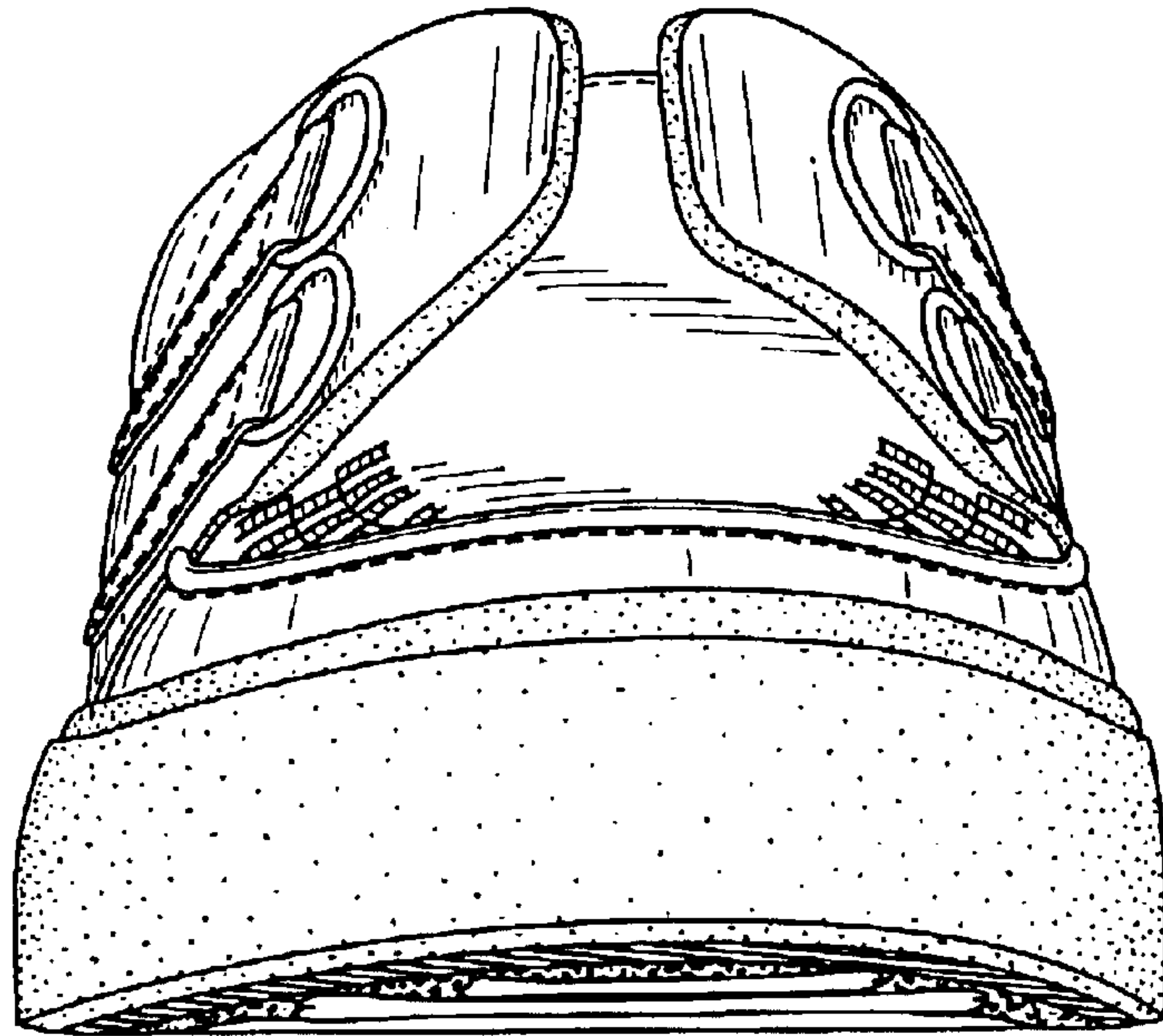

FIG. 7

