

US00D492465S1

(12) **United States Design Patent**
Creo

(10) **Patent No.:** **US D492,465 S**
(45) **Date of Patent:** **** Jul. 6, 2004**

(54) **CAR RAVIOLI**

(75) **Inventor:** **David R. Creo**, Mineola, NY (US)

(73) **Assignee:** **New York Ravioli & Pasta Company Inc.**, Mineola, NY (US)

(**) **Term:** **14 Years**

(21) **Appl. No.:** **29/174,109**

(22) **Filed:** **Jan. 8, 2003**

(51) **LOC (7) Cl.** **01-01**

(52) **U.S. Cl.** **D1/113**

(58) **Field of Search** D1/106, 126, 113;
D6/597; 426/104, 282, 283, 94, 275; D21/548;
D7/676

(56) **References Cited**

U.S. PATENT DOCUMENTS

1,596,652 A * 8/1926 Giovannetti 426/275
D309,521 S * 7/1990 Eureka et al. D1/126

D334,458 S * 4/1993 Korslund et al. D1/113
D334,643 S * 4/1993 Korslund et al. D1/113
D436,712 S * 1/2001 Smith D1/113

* cited by examiner

Primary Examiner—Pamela Burgess

(57) **CLAIM**

The Ornamental design for a car ravioli, as shown and described.

DESCRIPTION

FIG. 1 is a top plan view of a car ravioli showing my new design;
FIG. 2 is a left side view of a car ravioli;
FIG. 3 is a bottom plan view of a car ravioli;
FIG. 4 is a front view of a car ravioli;
FIG. 5 is a rear view of a car ravioli;
FIG. 6 is a right side of a car ravioli; and,
FIG. 7 is a top, front, left perspective view of a car ravioli.

1 Claim, 7 Drawing Sheets

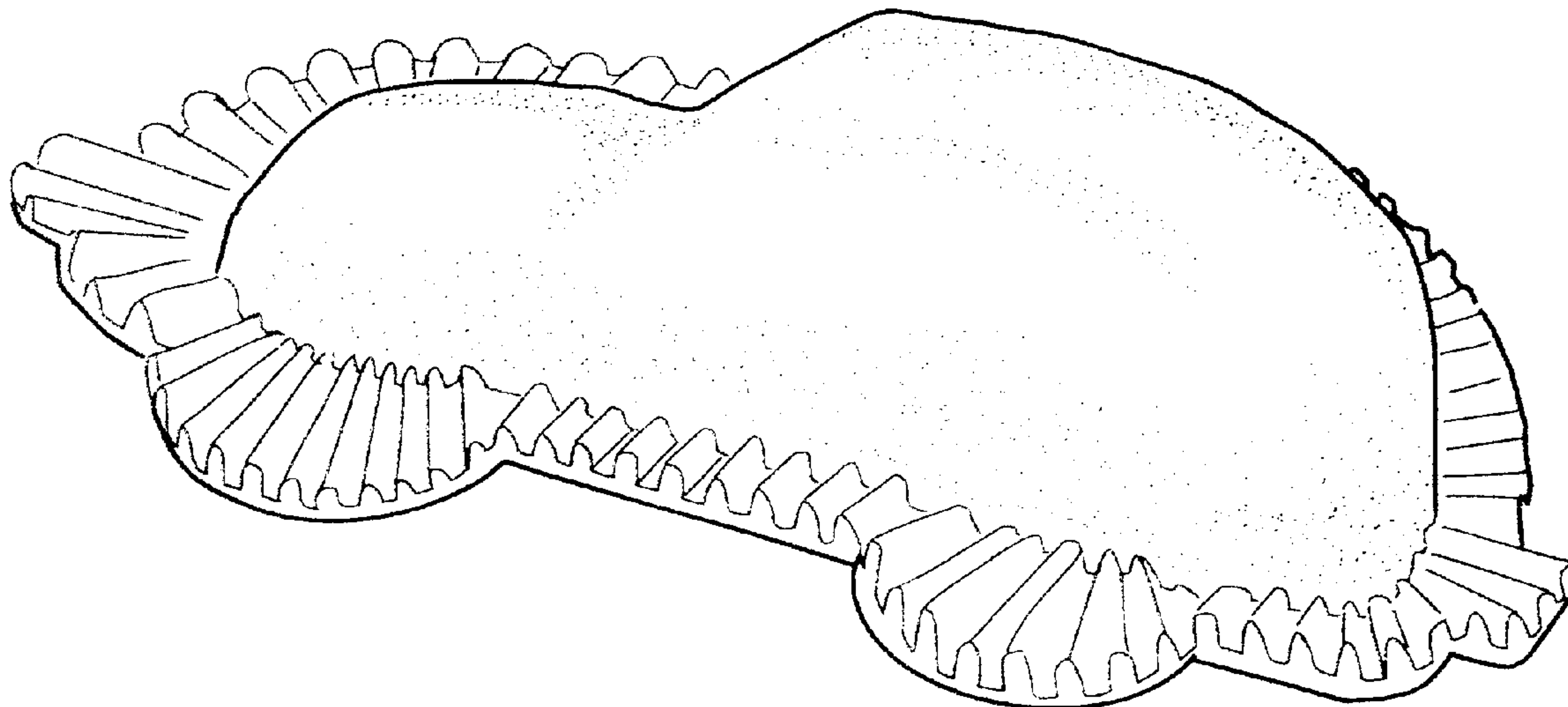

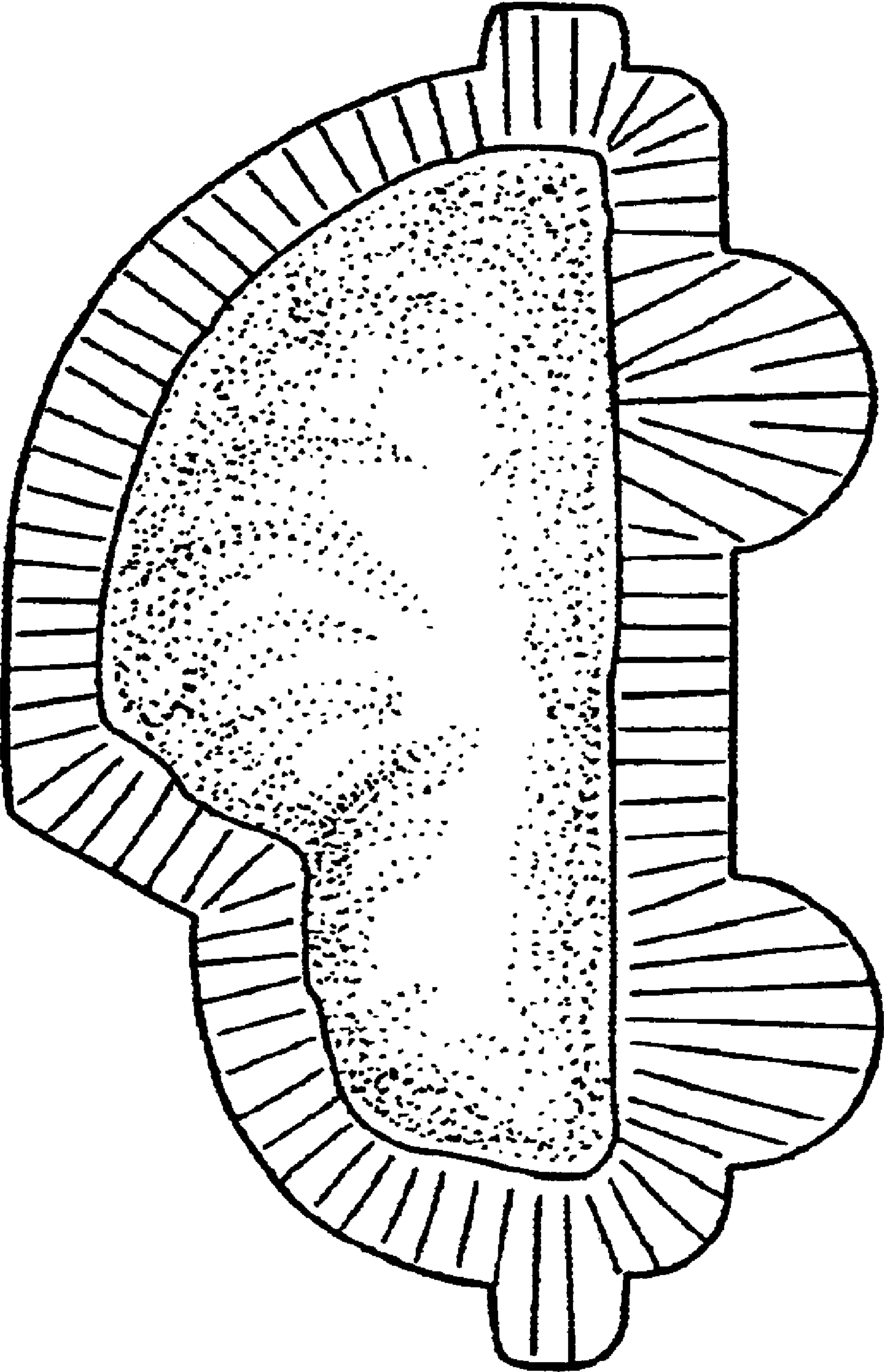

Fig. 1

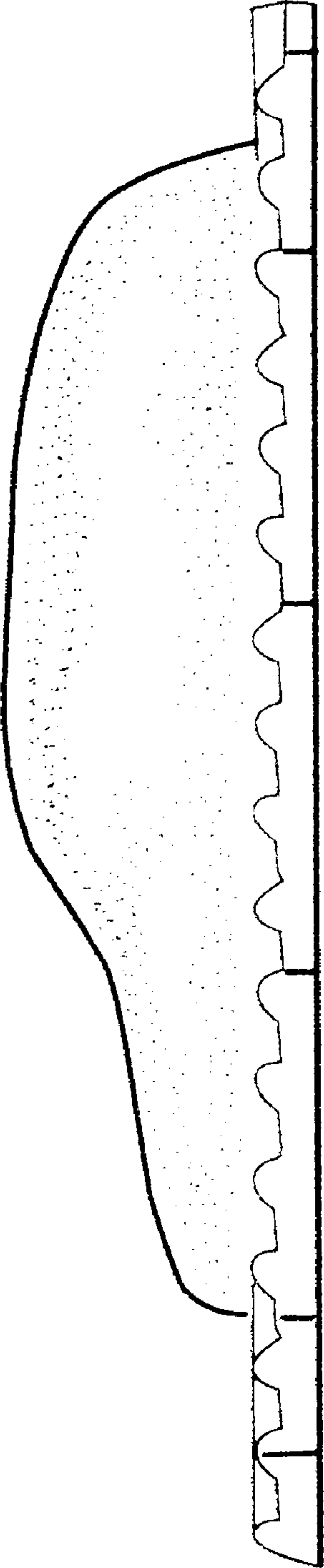

Fig. 2

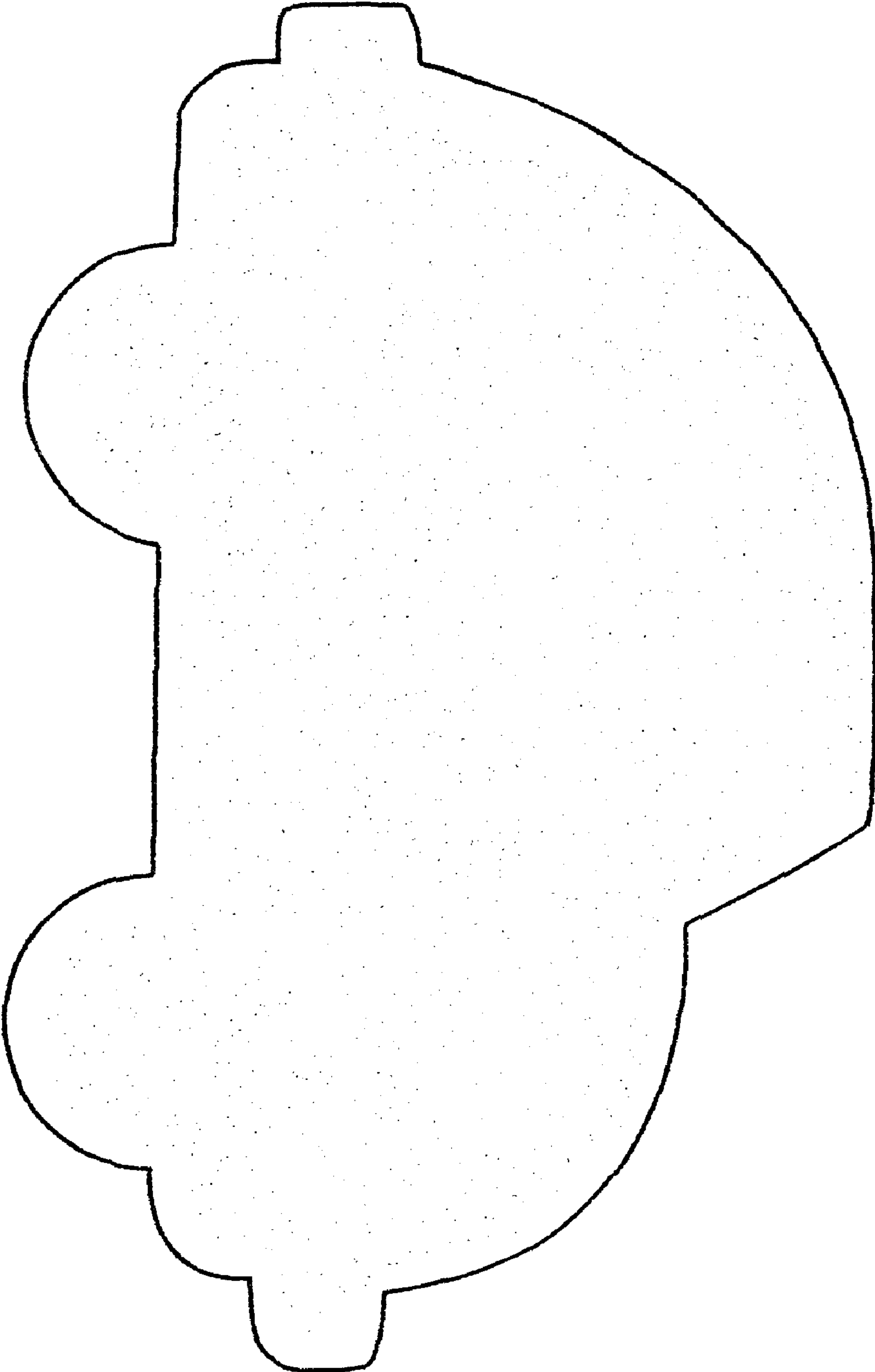

Fig. 3

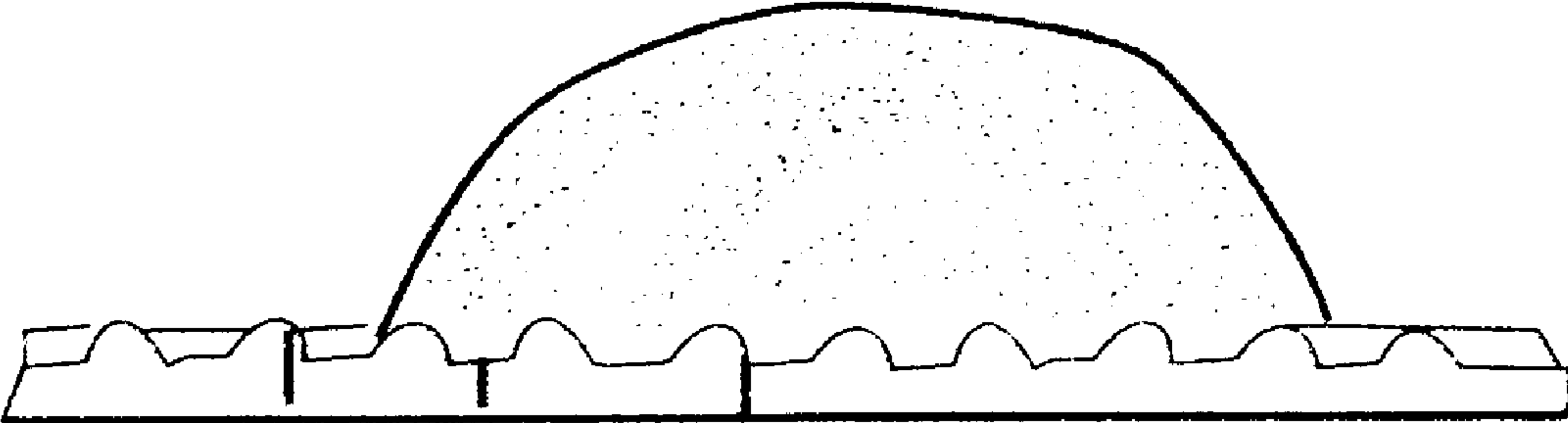

Fig. 4

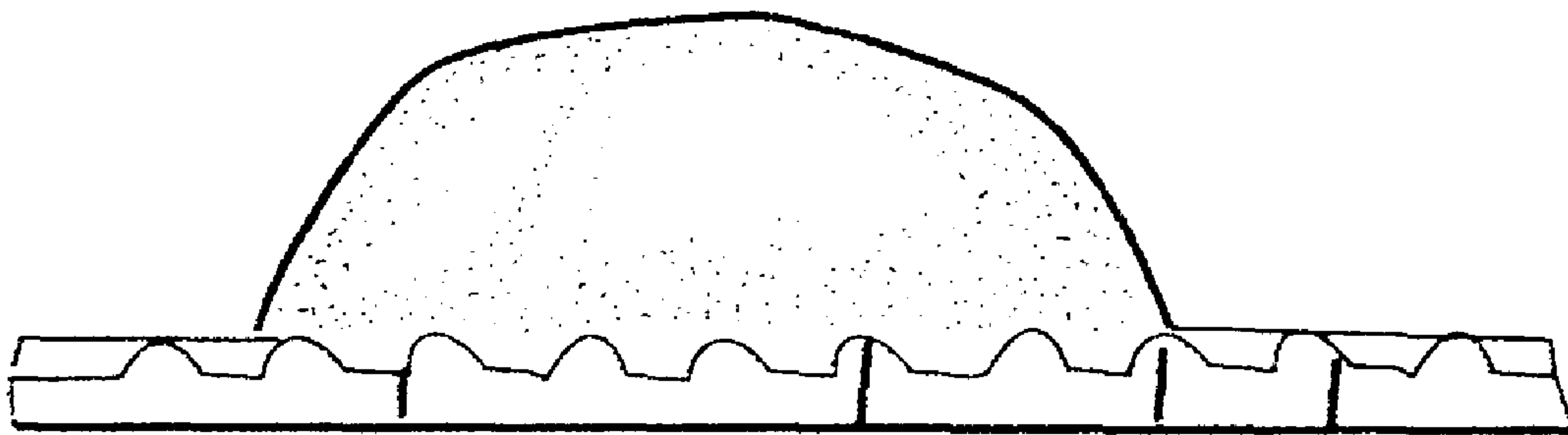

Fig. 5

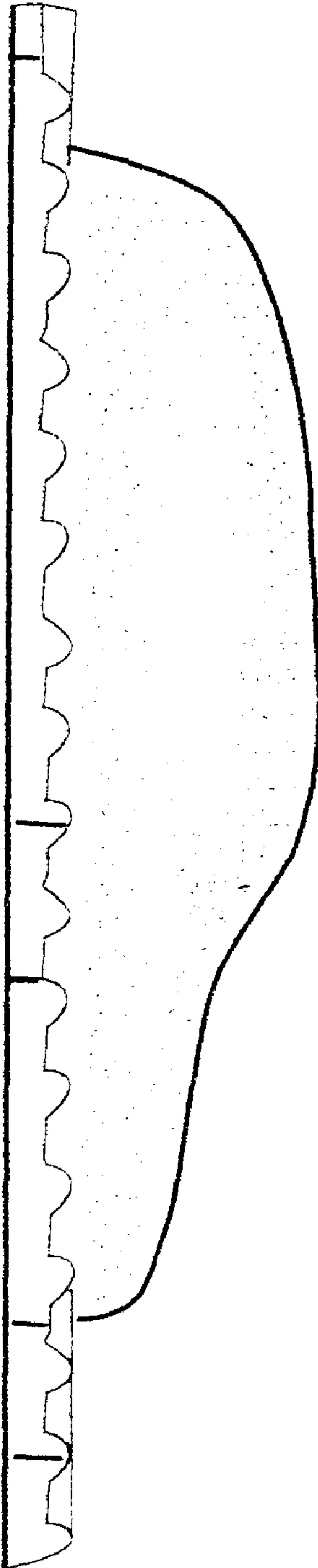

Fig. 6

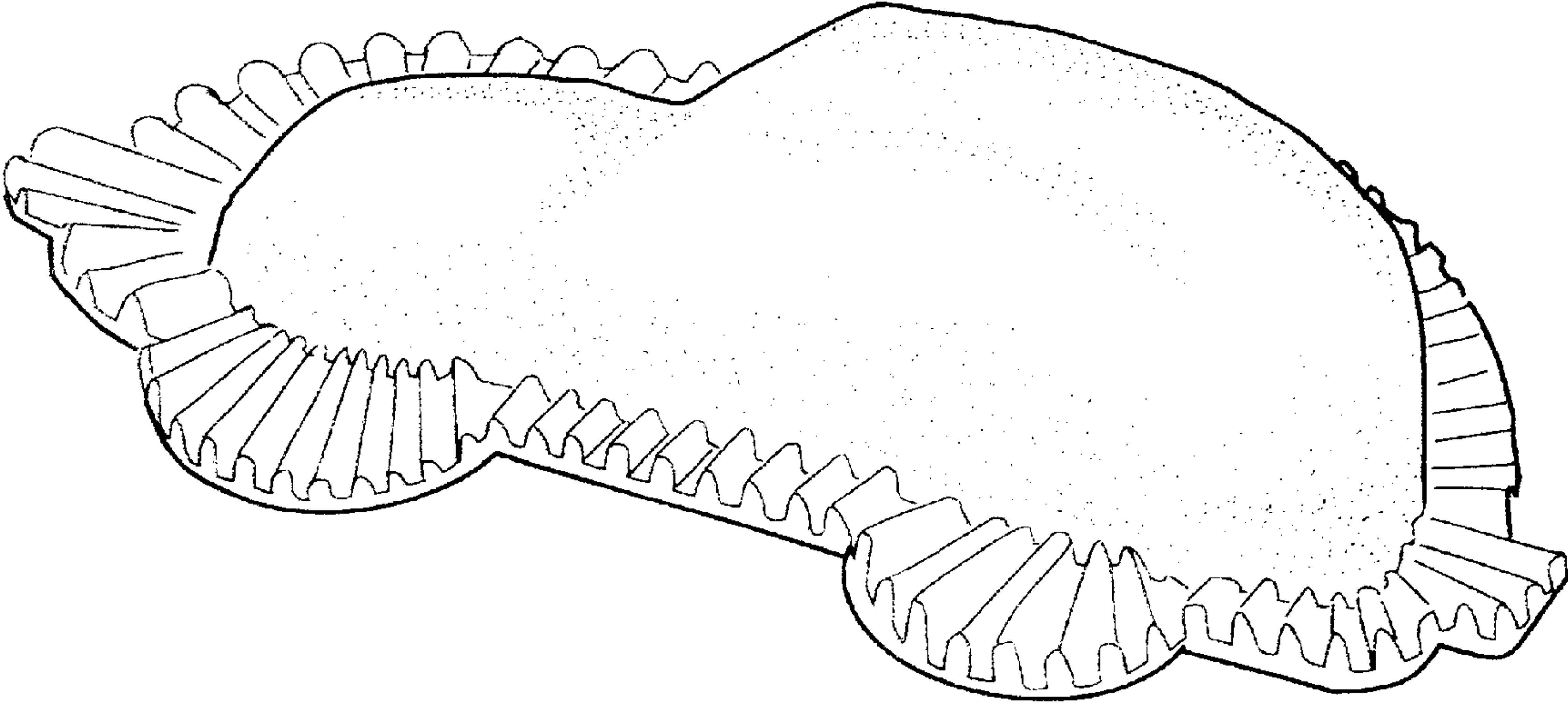

Fig. 7