

US00D492438S1

(12) **United States Design Patent**
O'Tierney

(10) **Patent No.:** **US D492,438 S**
(45) **Date of Patent:** **** Jun. 29, 2004**

(54) **WALL MOUNTED LIGHT FIXTURE**

(76) **Inventor:** **Gregory O'Tierney**, 1901 NW. Upshur,
Portland, OR (US) 97209

(**) **Term:** **14 Years**

(21) **Appl. No.:** **29/165,710**

(22) **Filed:** **Aug. 14, 2002**

(51) **LOC (7) Cl.** **26-03**

(52) **U.S. Cl.** **D26/80; D26/86**

(58) **Field of Search** **D26/72, 80-92;**
362/147, 432, 404-406, 806, 237

Framburg, Bellwood, IL, Cat. 2001 p. 155 Model 8433.
Murray Feiss, Bronx, NY, Cat. 2002 p. 188 Model VS5603
PW.
Access, Santa Ana, CA, Cat. 1998 p. 38 Model 62023.
Kenroy, Jacksonville, FL, Cat. FC0400, 2001 p. 130 Model
13353 BNI.

* cited by examiner

Primary Examiner—Clare E Heflin

(57) **CLAIM**

The ornamental design for a wall mounted light fixture, as
shown and described.

(56) **References Cited**

U.S. PATENT DOCUMENTS

D170,188 S * 8/1953 Flood, Jr. D26/85
D323,906 S * 2/1992 Miranda et al. D26/85
D443,381 S 6/2001 Williams
D456,548 S * 4/2002 Lee D26/72

OTHER PUBLICATIONS

Design House Lighting catalog, p. 73, item#3006CH.*
Fredrick Ramond, Cerritos, CA, Cat. #12, 1999 p. 46
Model—3637—WS BS OP.
Arcraft, Champlain, NY, Cat. 1995 p. 51 Model—AC5483.
Forecast, Elgin, IL, Cat. 2002 p. 100 Model F5005.

DESCRIPTION

FIG. 1 is a perspective view thereof;
FIG. 2 is a front elevational view thereof;
FIG. 3 is a right side view, the left side view being a mirror
image;
FIG. 4 is a top plan view thereof; and,
FIG. 5 is a bottom plan view thereof.
The broken line showing of environmental structure in
FIGS. 1-5 is for illustrative purposes only and forms no part
of the claimed design.

1 Claim, 5 Drawing Sheets

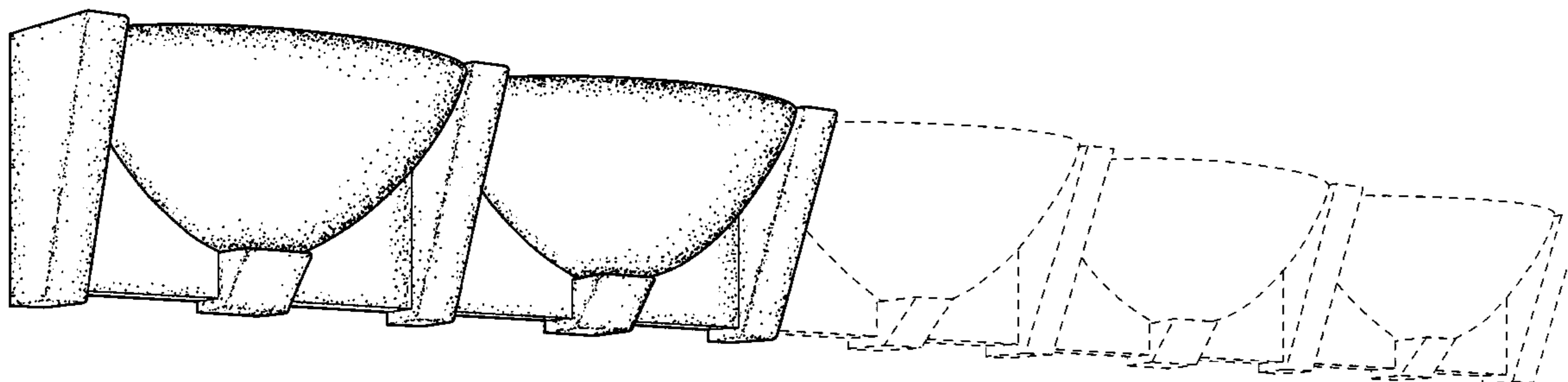

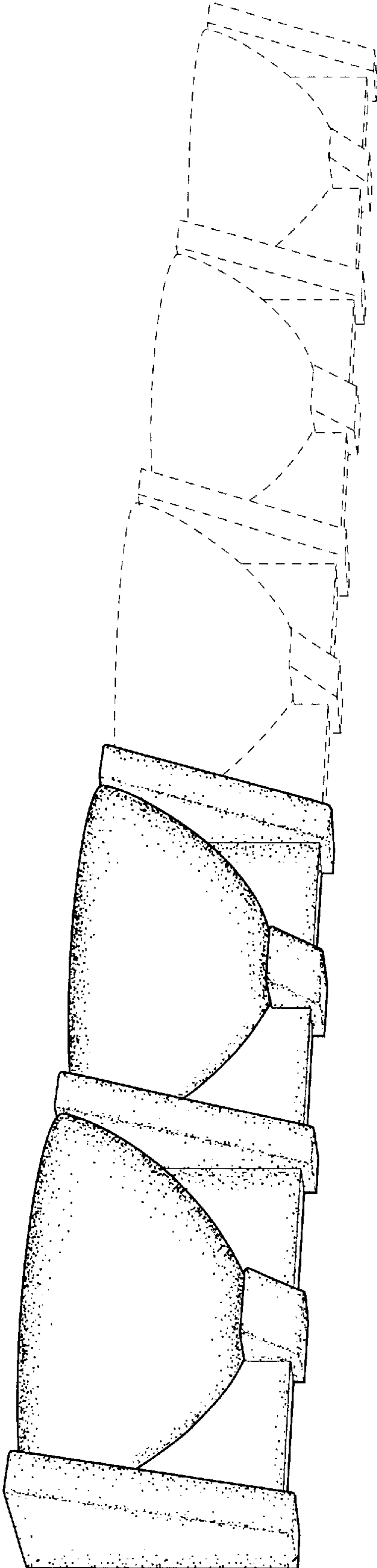

FIG. 1

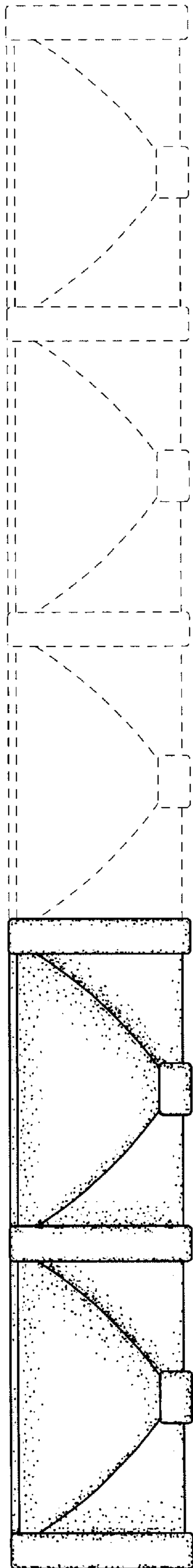

FIG. 2

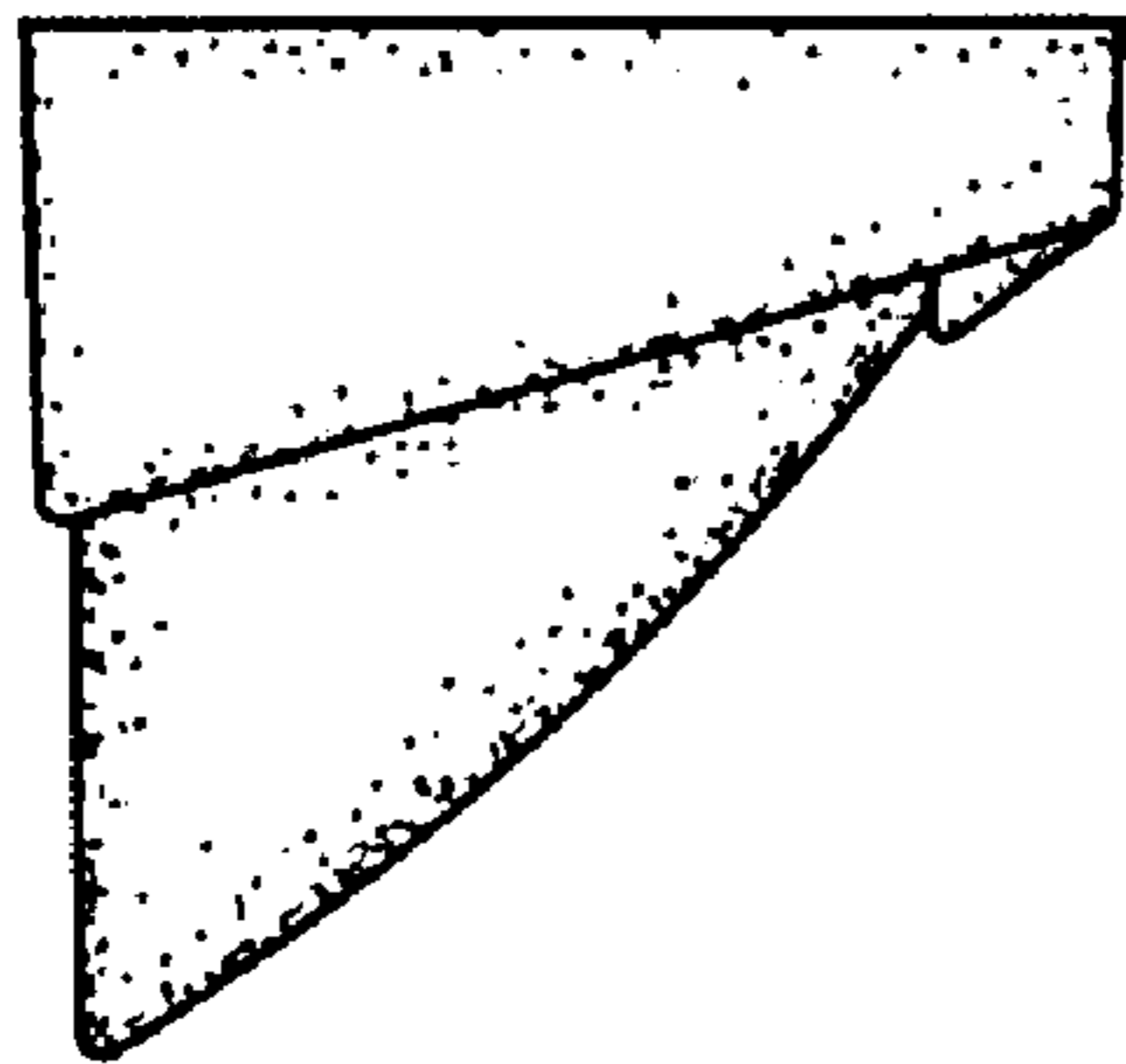

FIG. 3

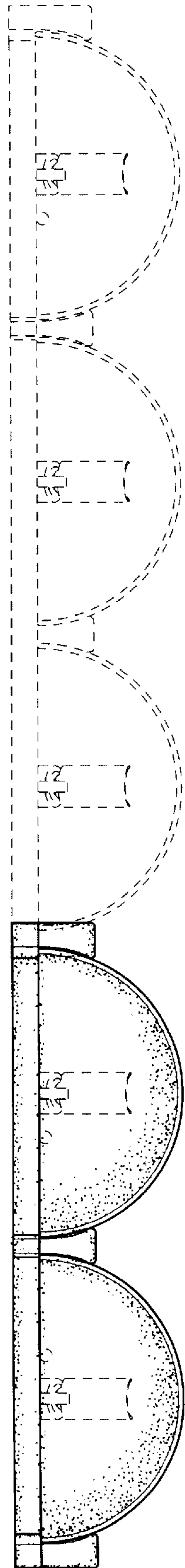

FIG. 4

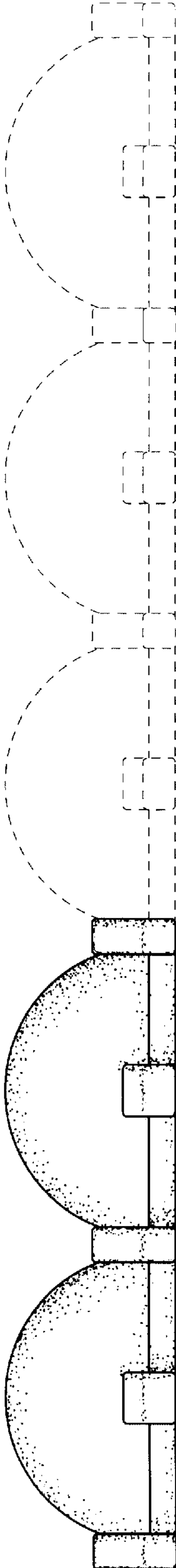

FIG. 5