

US00D492428S1

(12) **United States Design Patent** (10) Patent No.: **US D492,428 S**  
**Egawa et al.** (45) Date of Patent: **\*\* Jun. 29, 2004**

(54) **LAMP**

JP	122885-1	7/1957
JP	1000097-1	9/1997

(75) Inventors: **Kazuo Egawa**, Yokosuka (JP); **Hajime Oono**, Tokyo (JP); **Kiyoshi Nishimura**, Yokosuka (JP)

\* cited by examiner

(73) Assignee: **Toshiba Lighting & Technology Corporation**, Tokyo (JP)

*Primary Examiner*—Marcus A. Jackson  
(74) *Attorney, Agent, or Firm*—Frommer Lawrence & Haug LLP

(\*\*) Term: **14 Years**

(57) **CLAIM**

(21) Appl. No.: **29/176,542**

The ornamental design for a “lamp,” as shown and described.

(22) Filed: **Feb. 24, 2003**

**DESCRIPTION**

(30) **Foreign Application Priority Data**

Sep. 13, 2002 (JP) ..... 2002-025122

(51) **LOC (7) Cl.** ..... **26-06**

(52) **U.S. Cl.** ..... **D26/3**

(58) **Field of Search** ..... D26/1, 2, 3, 4;  
313/313–318, 493, 634; 315/53, 54, 55,  
56; 362/216, 226

FIG. 1 is a front elevational view thereof;  
FIG. 2 is a top plan view thereof;  
FIG. 3 is a bottom plan view thereof;  
FIG. 4 is a right side elevational view thereof, a left side elevational view thereof being a mirror image;  
FIG. 5 is a rear elevational view thereof;  
FIG. 6 is a cross sectional view thereof taken along line A—A of FIG. 1;  
FIG. 7 is a cross sectional view thereof taken along line B—B of FIG. 2;  
FIG. 8 is a cross sectional view thereof taken along line C—C of FIG. 2; and,  
FIG. 9 is an enlarged cross sectional view thereof taken along line D—D and E—E of FIG. 8.

(56) **References Cited**

**U.S. PATENT DOCUMENTS**

D362,733 S	*	9/1995	Murata	.....	D26/3
D438,651 S	*	3/2001	Madanat	.....	D26/3
D461,261 S	*	8/2002	Zhou	.....	D26/3
D482,464 S	*	11/2003	Blado et al.	.....	D26/3

**FOREIGN PATENT DOCUMENTS**

JP	122885	10/1956
----	--------	---------

**1 Claim, 5 Drawing Sheets**

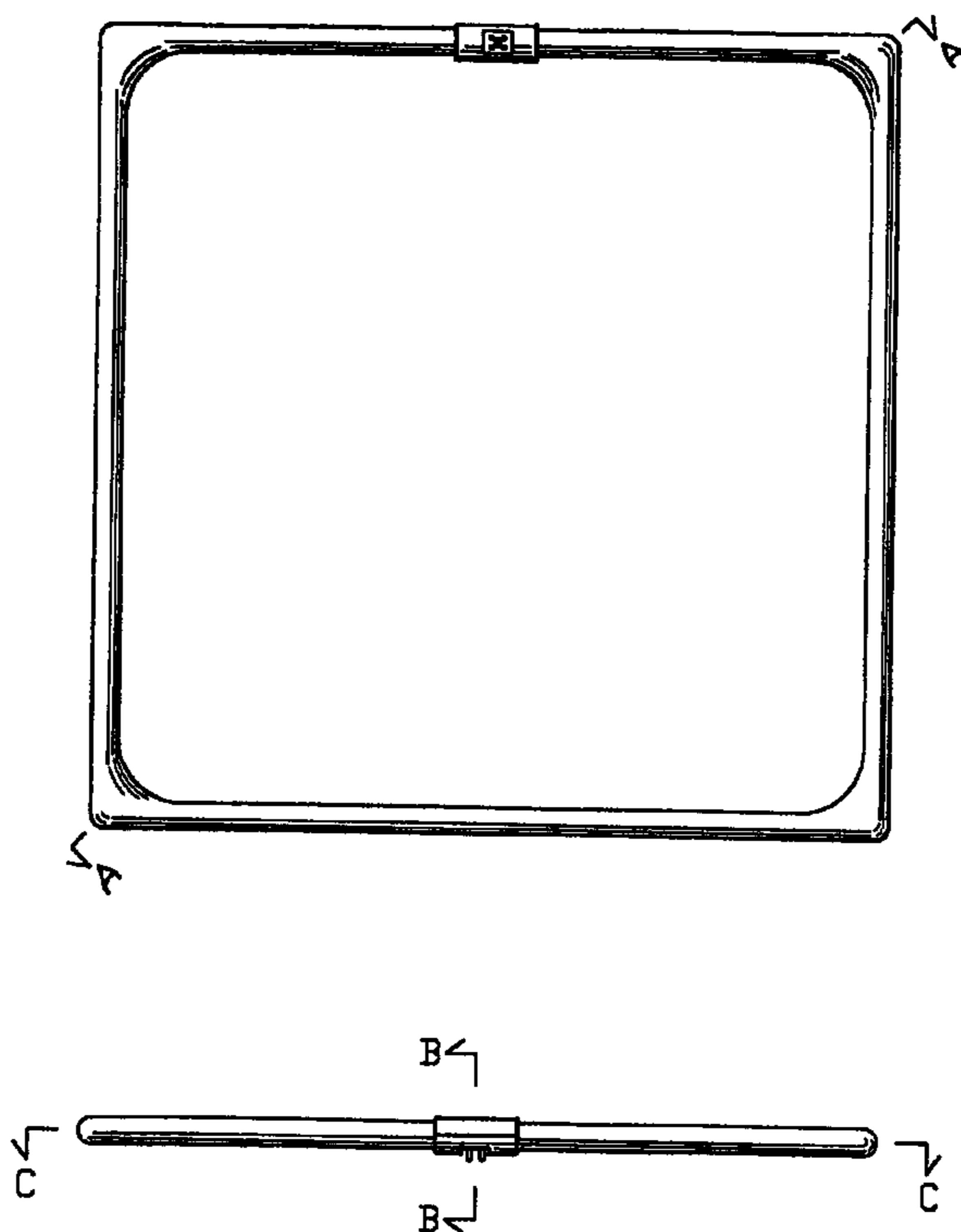

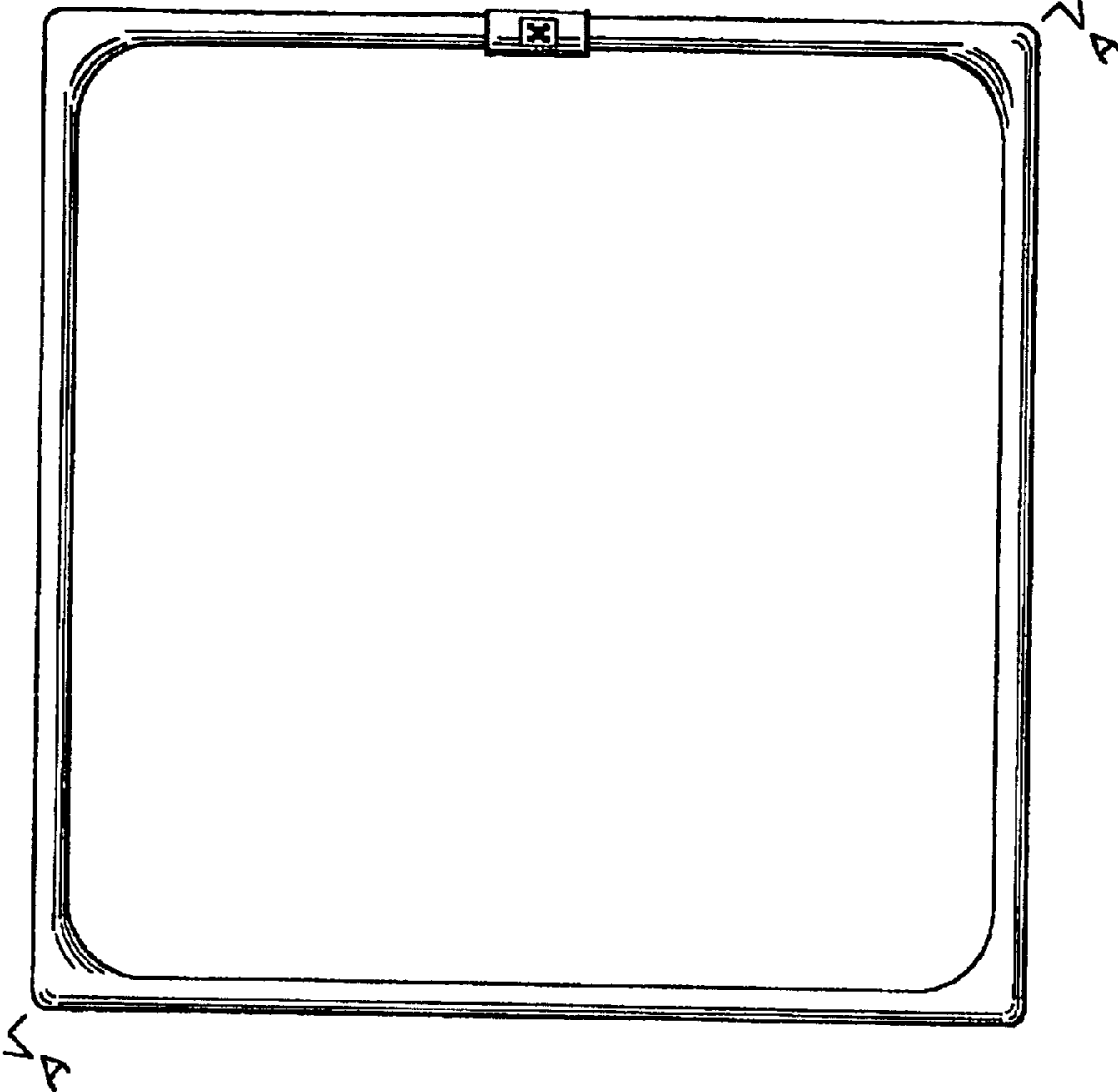

FIG. 1

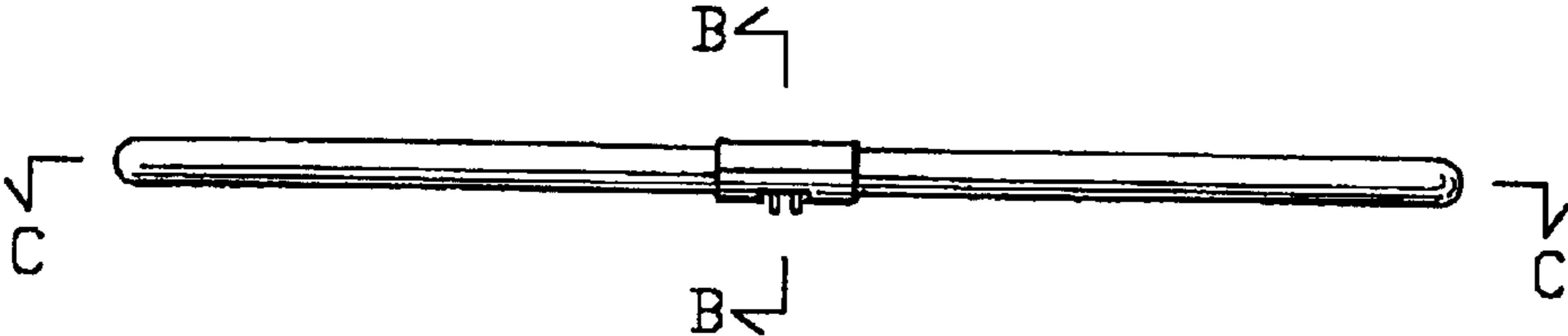

FIG. 2



FIG. 3



FIG. 4

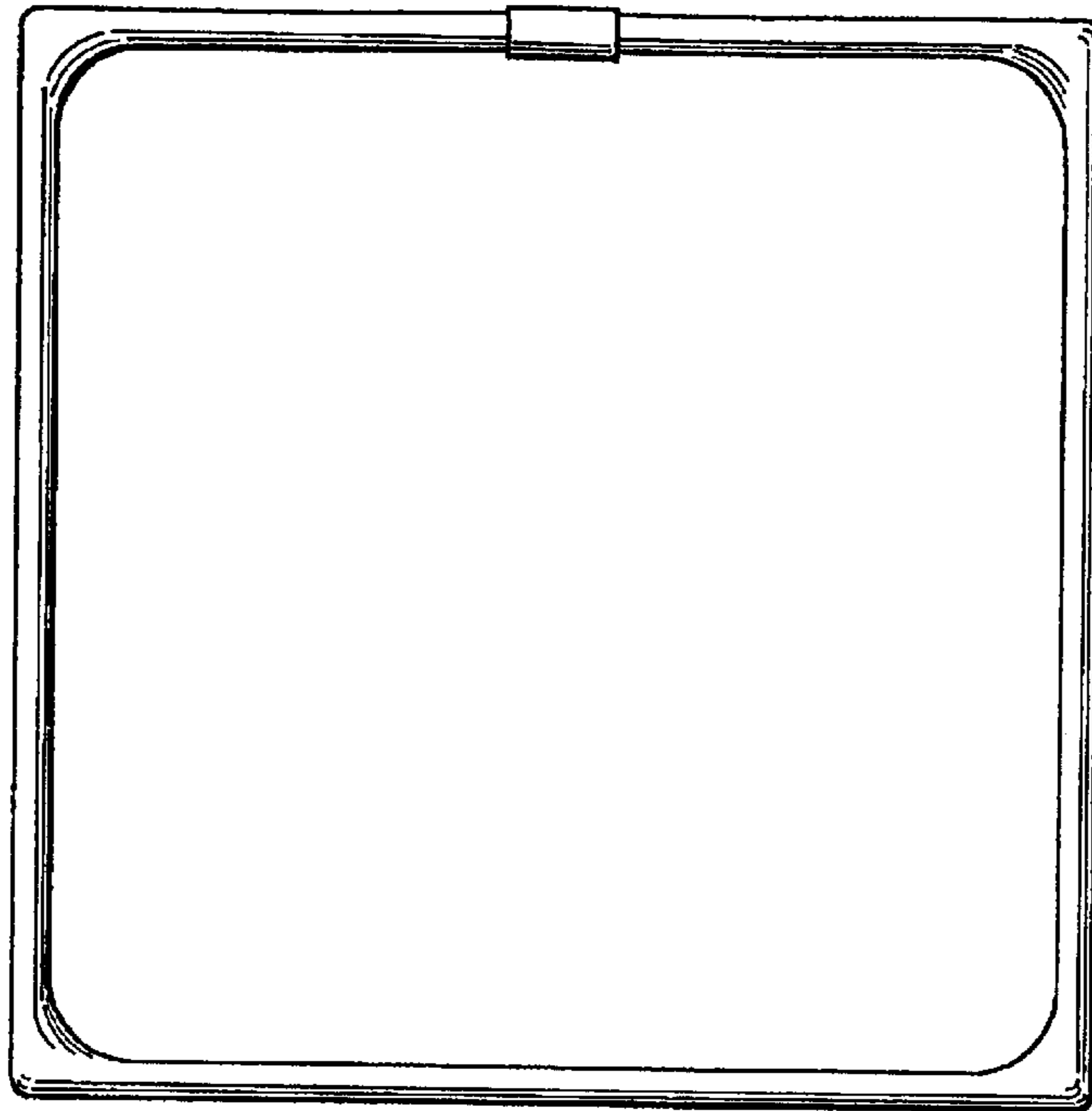

FIG. 5

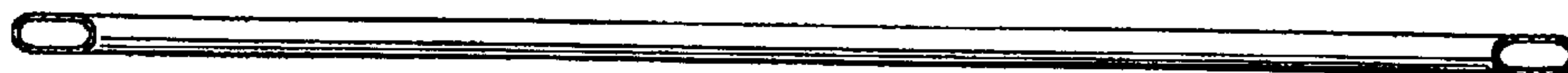

FIG. 6

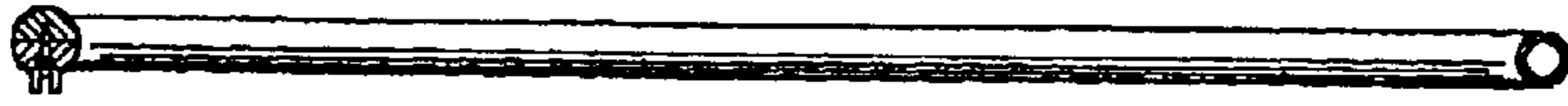

FIG. 7

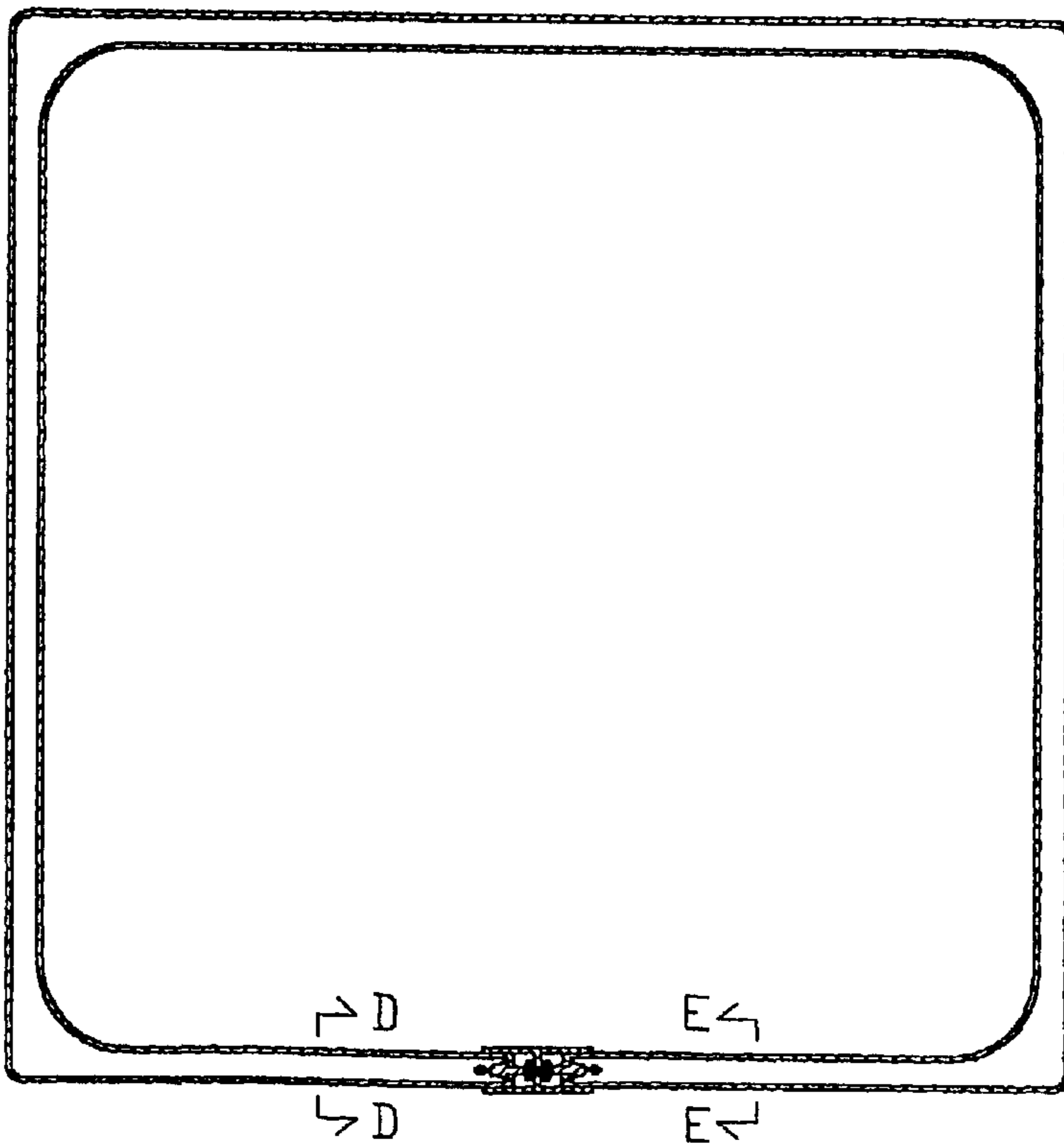

FIG. 8

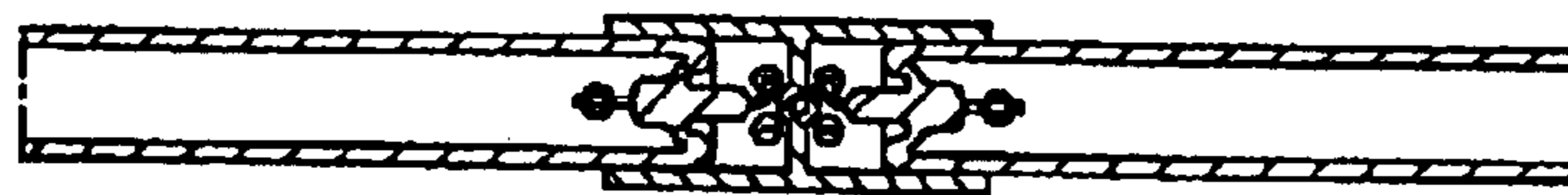

FIG. 9