

US00D492427S1

(12) **United States Design Patent** (10) Patent No.: **US D492,427 S**
Egawa et al. (45) Date of Patent: **** Jun. 29, 2004**

(54) **LAMP**

FOREIGN PATENT DOCUMENTS

(75) Inventors: **Kazuo Egawa**, Yokosuka (JP); **Hajime Oono**, Tokyo (JP); **Kiyoshi Nishimura**, Yokosuka (JP)

JP	122885	10/1956
JP	122885-1	7/1957
JP	1000097-1	9/1997

* cited by examiner

(73) Assignee: **Toshiba Lighting & Technology Corporation**, Tokyo (JP)

Primary Examiner—Marcus A. Jackson

(**) Term: **14 Years**

(74) *Attorney, Agent, or Firm*—Frommer Lawrence & Haug LLP

(21) Appl. No.: **29/176,534**

(57) **CLAIM**

(22) Filed: **Feb. 24, 2003**

The ornamental design for a lamp, as shown and described.

(30) **Foreign Application Priority Data**

DESCRIPTION

Sep. 13, 2002 (JP) 2002-025118

(51) **LOC (7) Cl.** **26-06**

(52) **U.S. Cl.** **D26/3**

(58) **Field of Search** D26/1-4; 313/313-318, 313/493, 634; 315/53, 54, 55, 56; 362/216, 226

FIG. 1 is a front elevational view thereof;
 FIG. 2 is a top plan view thereof;
 FIG. 3 is a bottom plan view thereof;
 FIG. 4 is a right side elevational view thereof, a left side elevational view thereof being a mirror image;
 FIG. 5 is a rear elevational view thereof;
 FIG. 6 is a cross sectional view thereof taken along line A—A of FIG. 2;
 FIG. 7 is a cross sectional view thereof taken along line B—B of FIG. 2; and,
 FIG. 8 is an enlarged cross sectional view thereof taken along line C—C and D—D.

(56) **References Cited**

U.S. PATENT DOCUMENTS

D362,733 S	*	9/1995	Murata	D26/3
D438,651 S	*	3/2001	Madanat	D26/3
D461,261 S	*	8/2002	Zhou	D26/3
D482,464 S	*	11/2003	Blado et al.	D26/3

1 Claim, 4 Drawing Sheets

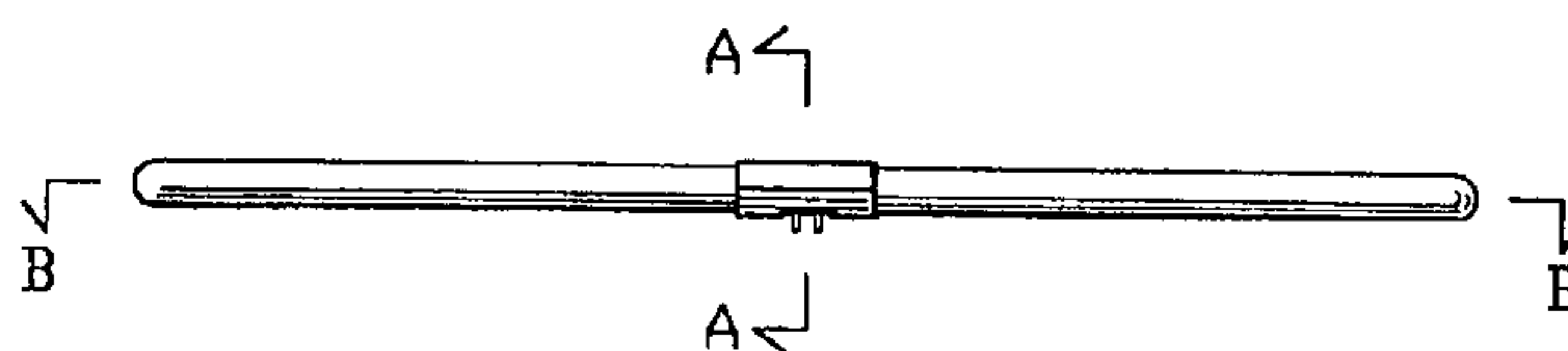
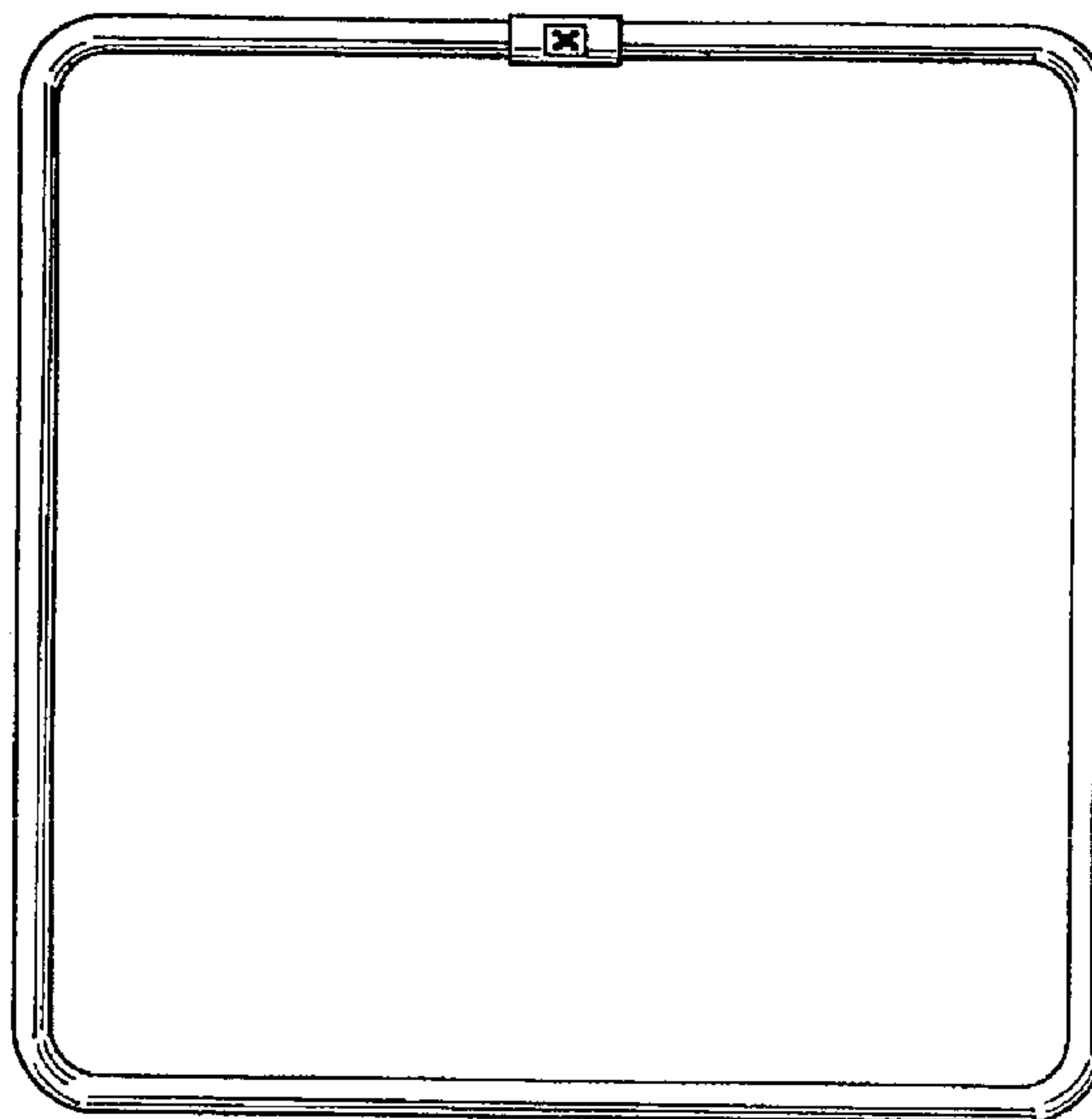

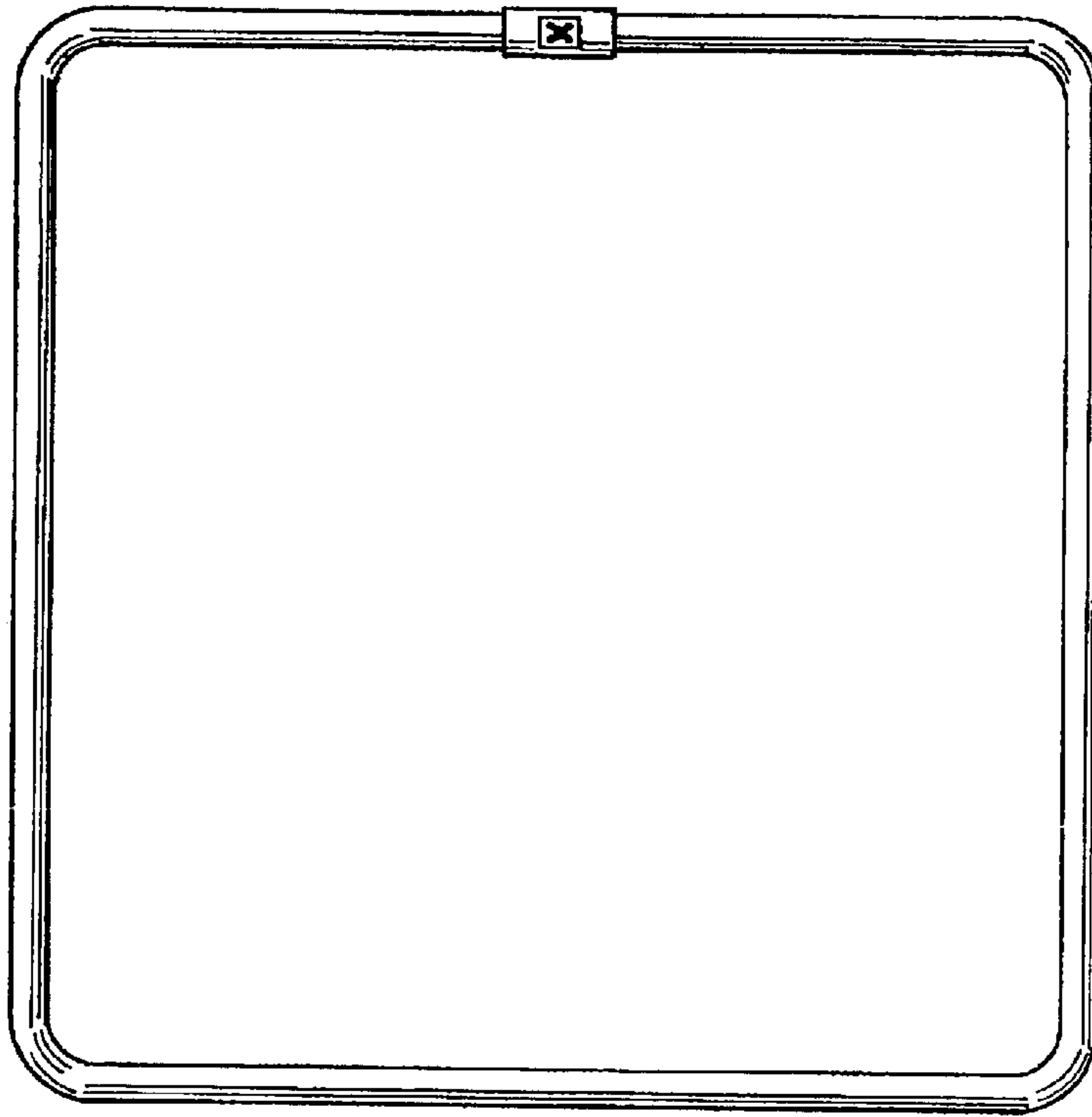

FIG. 1

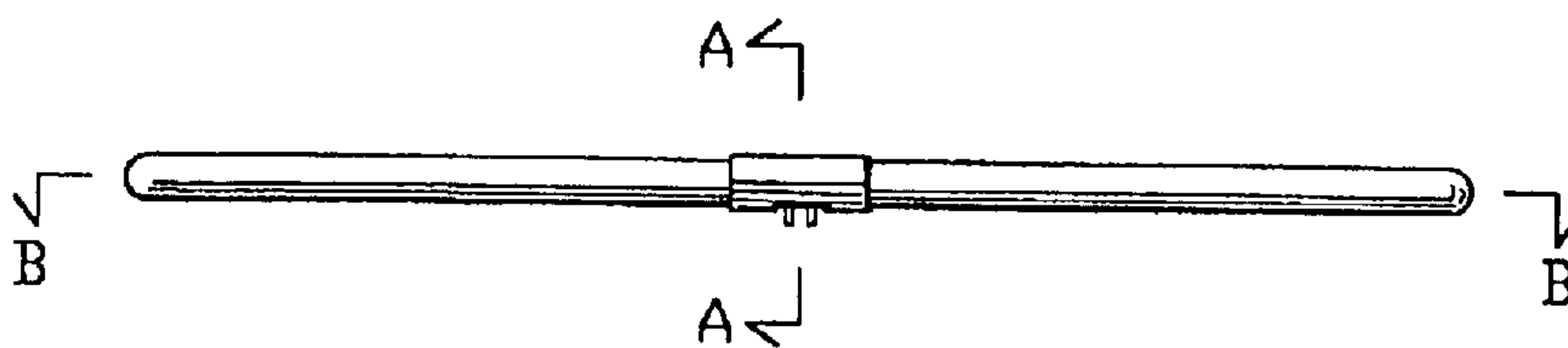

FIG. 2



FIG. 3



FIG. 4

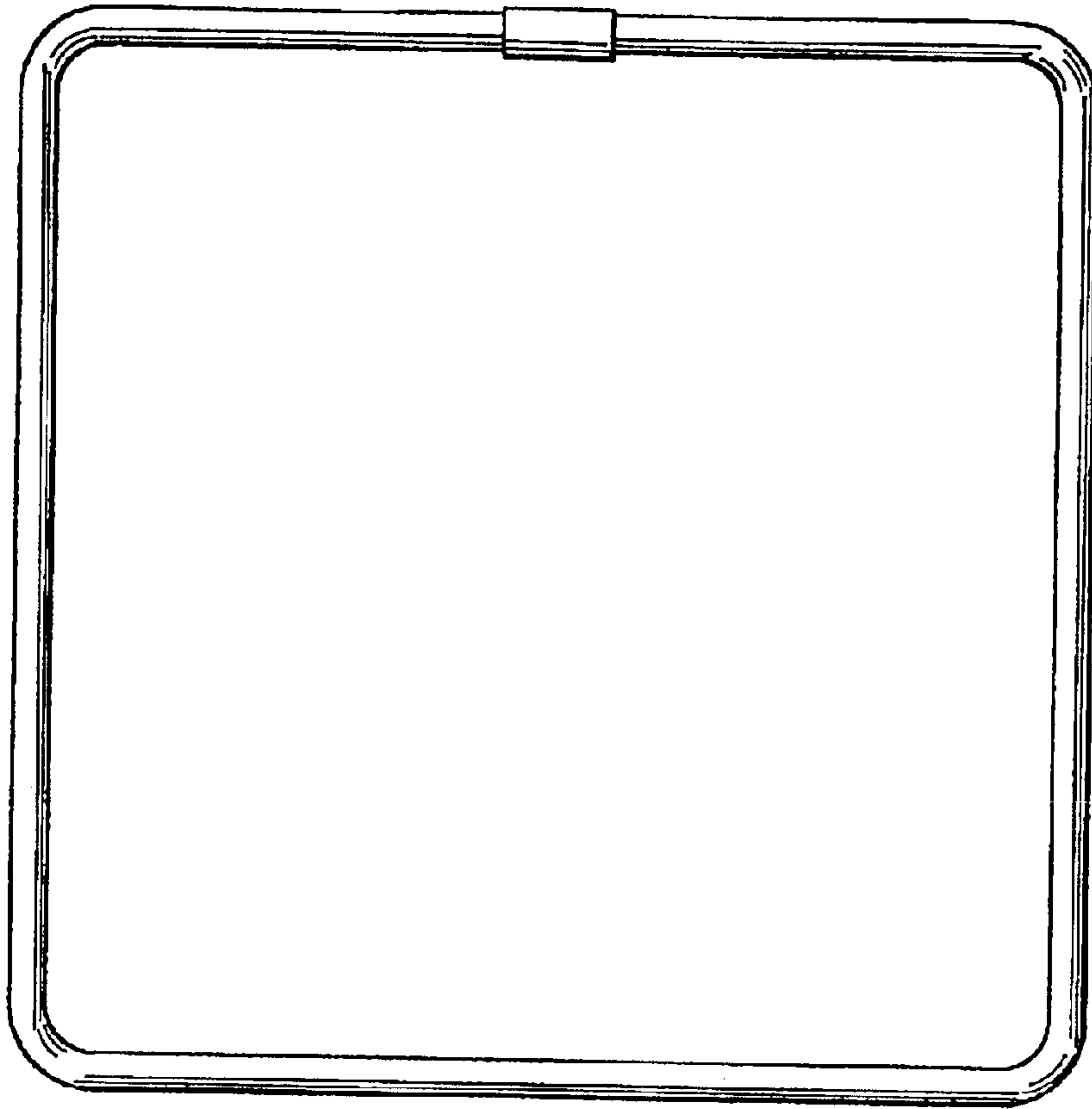

FIG. 5

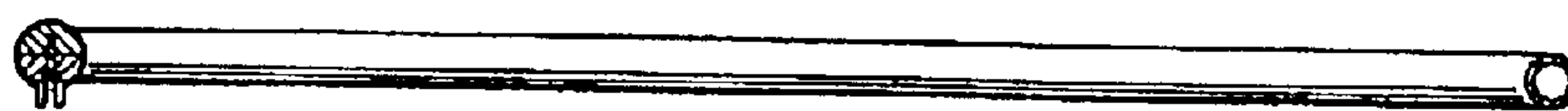

FIG. 6

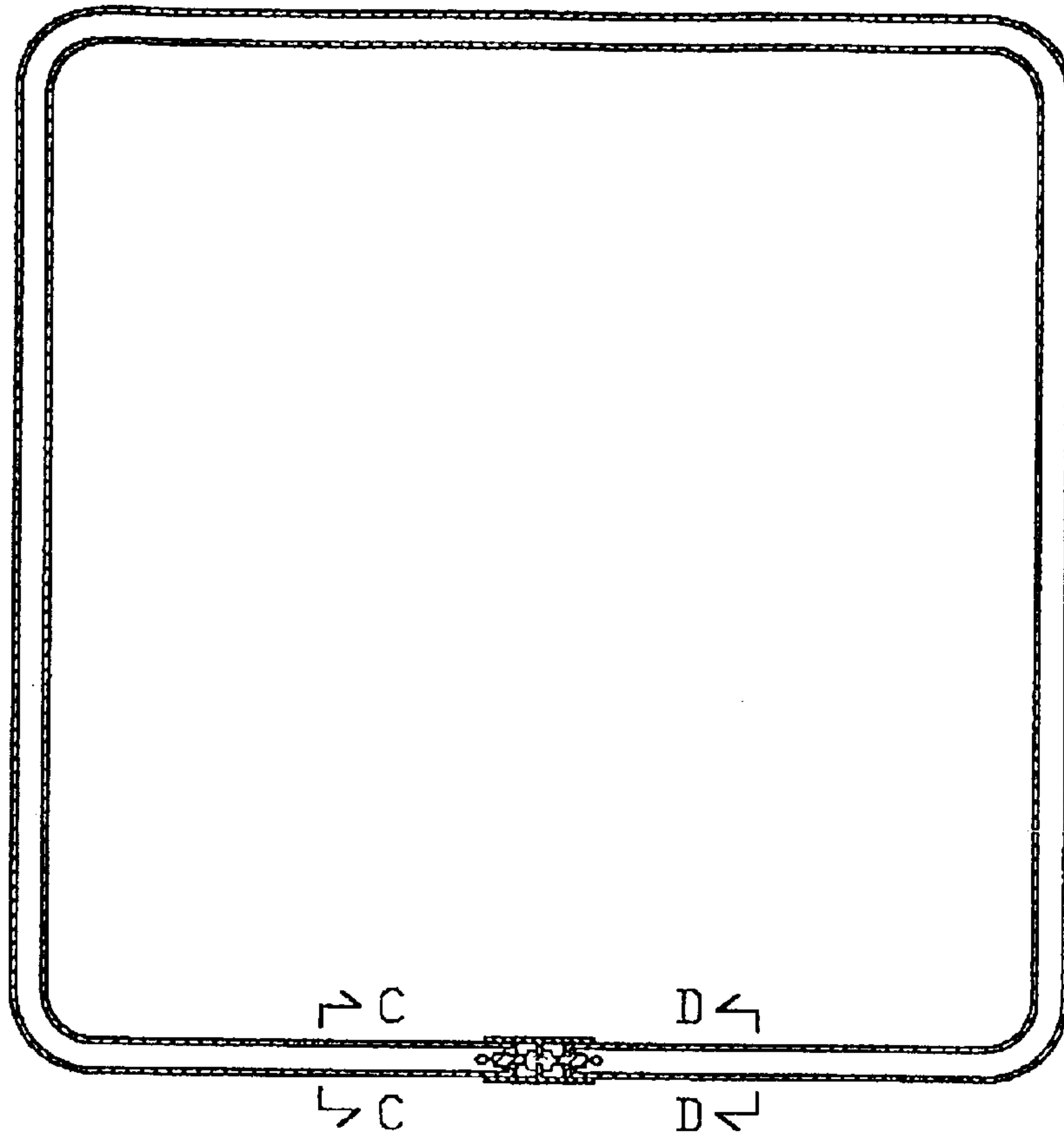

FIG. 7



FIG. 8