

US00D492398S1

(12) **United States Design Patent**
Kato et al.

(10) **Patent No.: US D492,398 S**
(45) **Date of Patent: ** Jun. 29, 2004**

(54) **TOILET SEAT UNIT**

(75) Inventors: **Hisatoyo Kato**, Kasugai (JP); **Yuichiro Oka**, Nagoya (JP)

(73) Assignee: **Aisin Seiki Kabushiki Kaisha**, Kariya (JP)

(**) Term: **14 Years**

(21) Appl. No.: **29/183,614**

(22) Filed: **Jun. 16, 2003**

(30) **Foreign Application Priority Data**

Dec. 17, 2002 (JP) 2002-034957

(51) **LOC (7) Cl.** **23-02**

(52) **U.S. Cl.** **D23/311**

(58) **Field of Search** D23/273-274,
D23/395-301, 303, 309, 311-312; 4/663-665,
300, 420, 443-446, 234, 237-239

(56) **References Cited**

U.S. PATENT DOCUMENTS

- 4,598,431 A * 7/1986 Nagai et al. 4/443
- 4,616,368 A * 10/1986 Nagai et al. 4/443
- 4,962,550 A * 10/1990 Ikenaga et al. 4/420
- 5,184,359 A * 2/1993 Tsukamura et al. 4/420
- 5,735,798 A * 4/1998 Shinohara et al. 4/420
- D422,063 S * 3/2000 Moon D23/295
- 6,105,178 A * 8/2000 Kurisaki et al. 4/443
- D463,853 S * 10/2002 Yamanaka et al. D23/311

FOREIGN PATENT DOCUMENTS

- JP 849263 2/1994
- JP D1128478 12/2001

OTHER PUBLICATIONS

Toto bidet attachment seat item No. CS80B#NG2, p. 102, Sep. 1999.*

* cited by examiner

Primary Examiner—Louis S. Zarfes
Assistant Examiner—Robert A Delehanty

(74) *Attorney, Agent, or Firm*—Burns, Doane, Swecker & Mathis, LLP

(57) **CLAIM**

The ornamental design for toilet seat unit, as shown and described.

DESCRIPTION

FIG. 1 is a front view showing a toilet seat unit according to the present invention;

FIG. 2 is a rear view of the toilet seat unit of FIG. 1;

FIG. 3 is a top plan view showing the toilet seat unit of FIG. 1;

FIG. 4 is a bottom plan view showing the toilet seat unit of FIG. 1;

FIG. 5 is a right side view showing the toilet seat unit of FIG. 1;

FIG. 6 is a left side view showing the toilet seat unit of FIG. 1;

FIG. 7 is a perspective view showing the toilet seat unit of FIG. 1; and,

FIG. 8 is an enlarged partial view of FIG. 3, wherein a lateral portion shown in a darker tone represents a member that is separately formed from the surrounding portion, and wherein the separate member may be made of any material such as a transparent or translucent material, or of a material having a color different from the surrounding portion, so that the appearance of the unit is improved aesthetically.

1 Claim, 5 Drawing Sheets

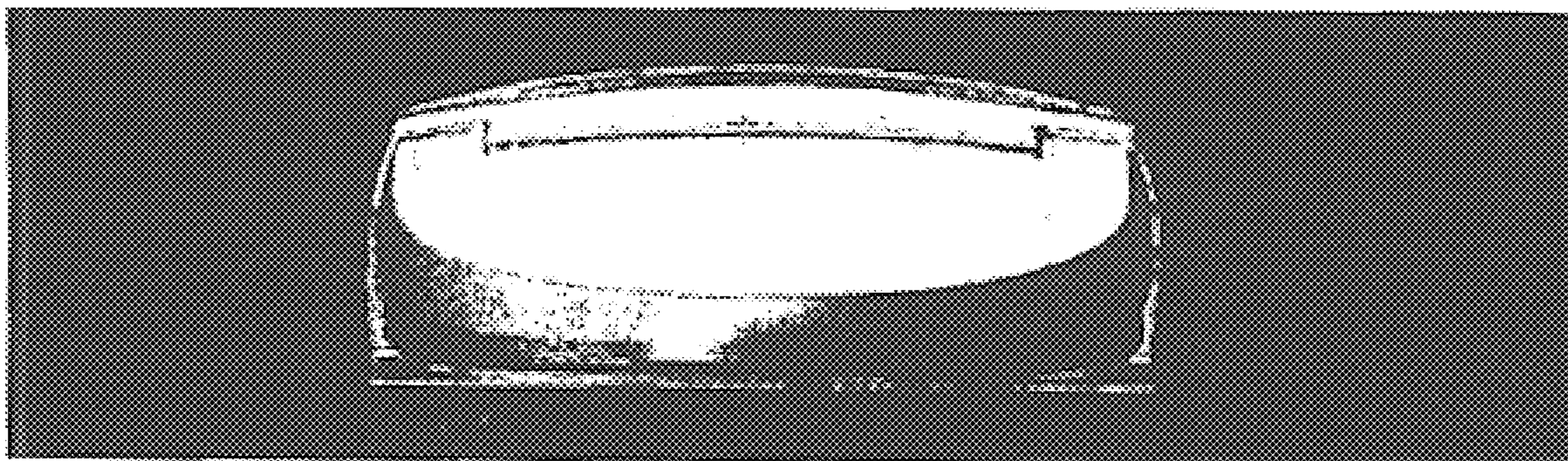

Fig. 1

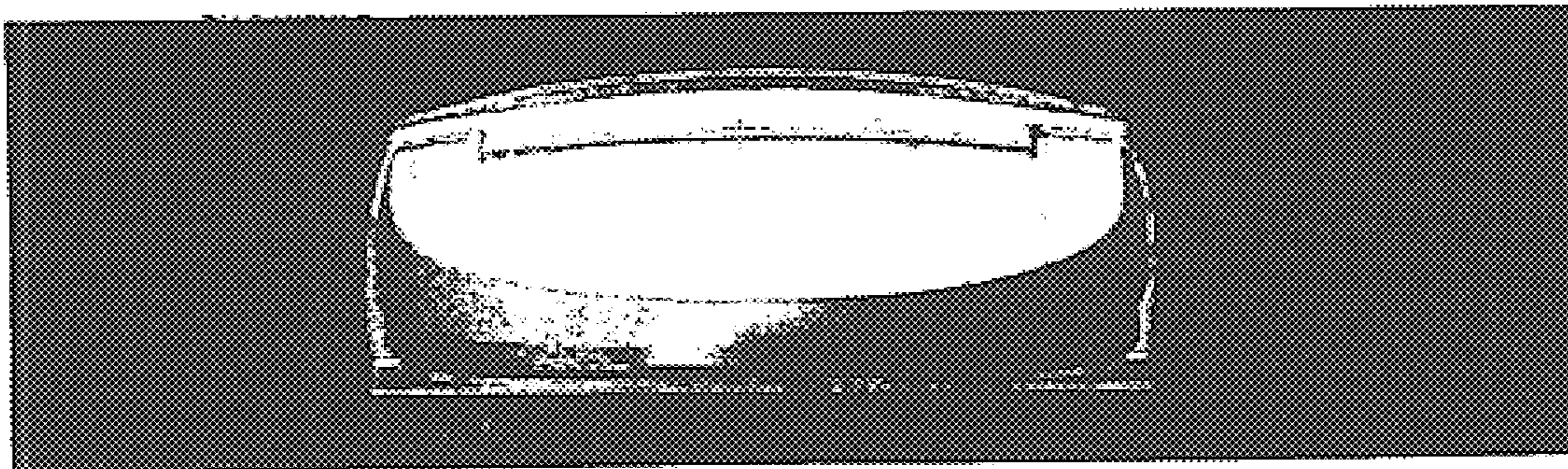

Fig. 2

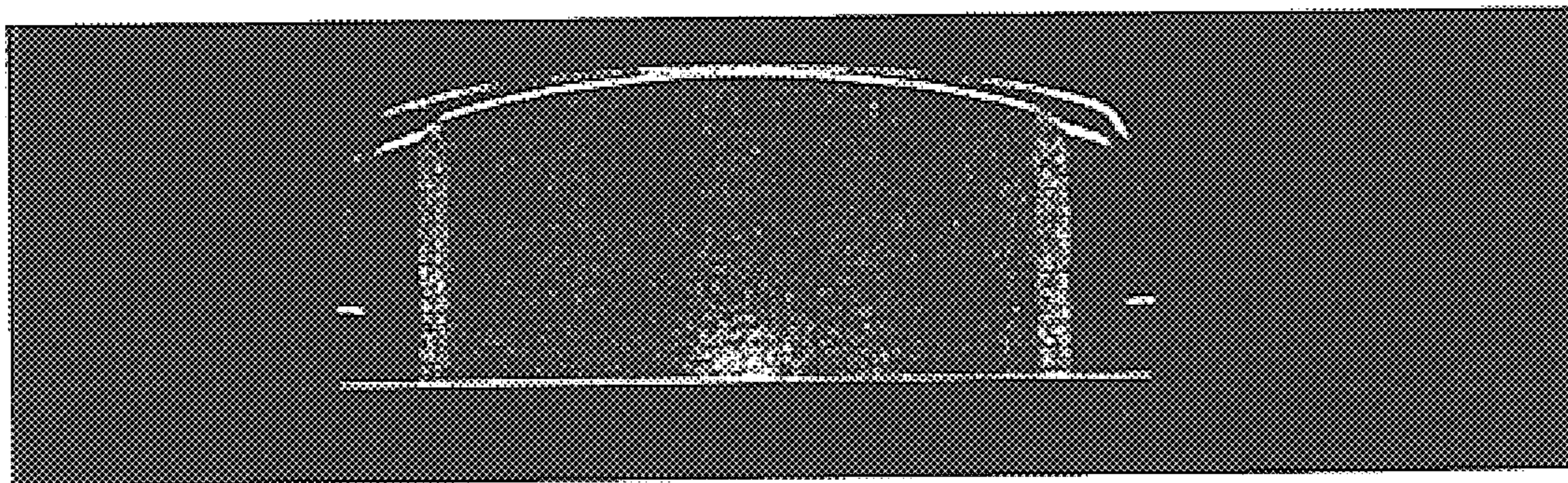

Fig. 3

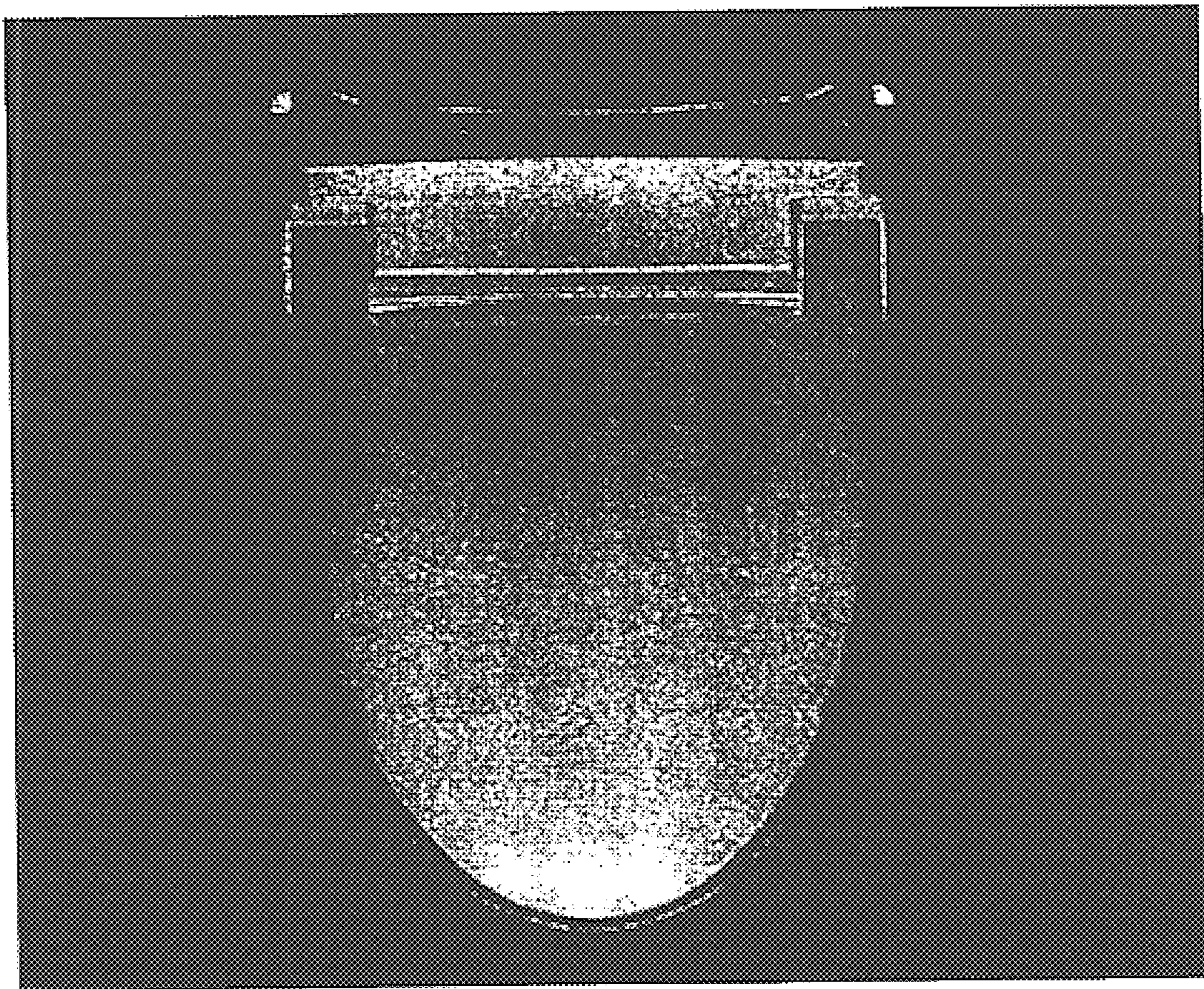

Fig. 4

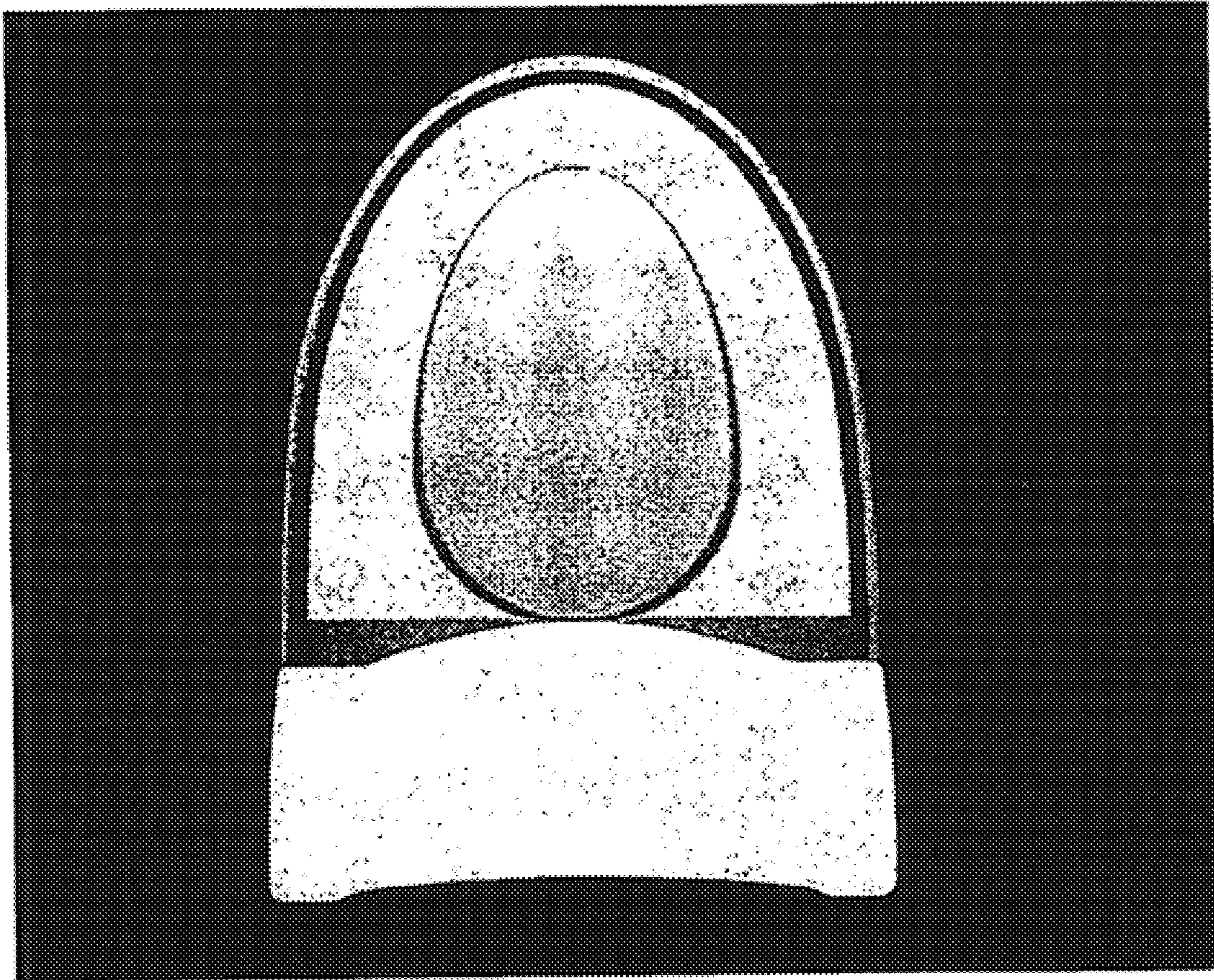

Fig. 5

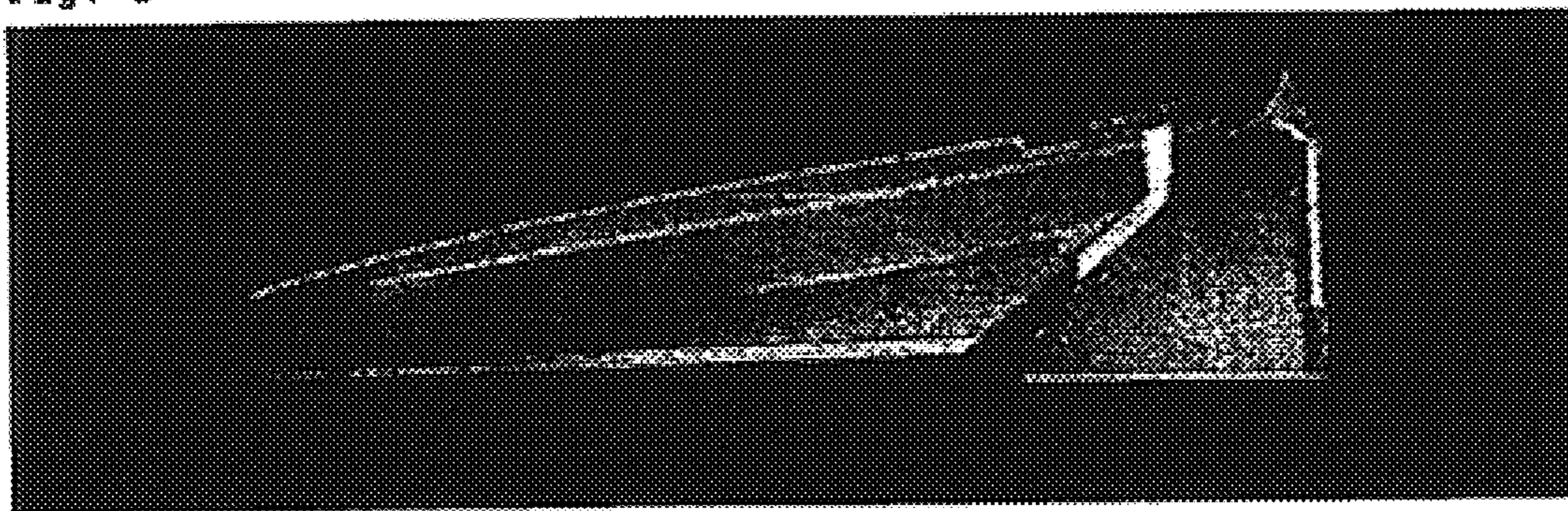

Fig. 6

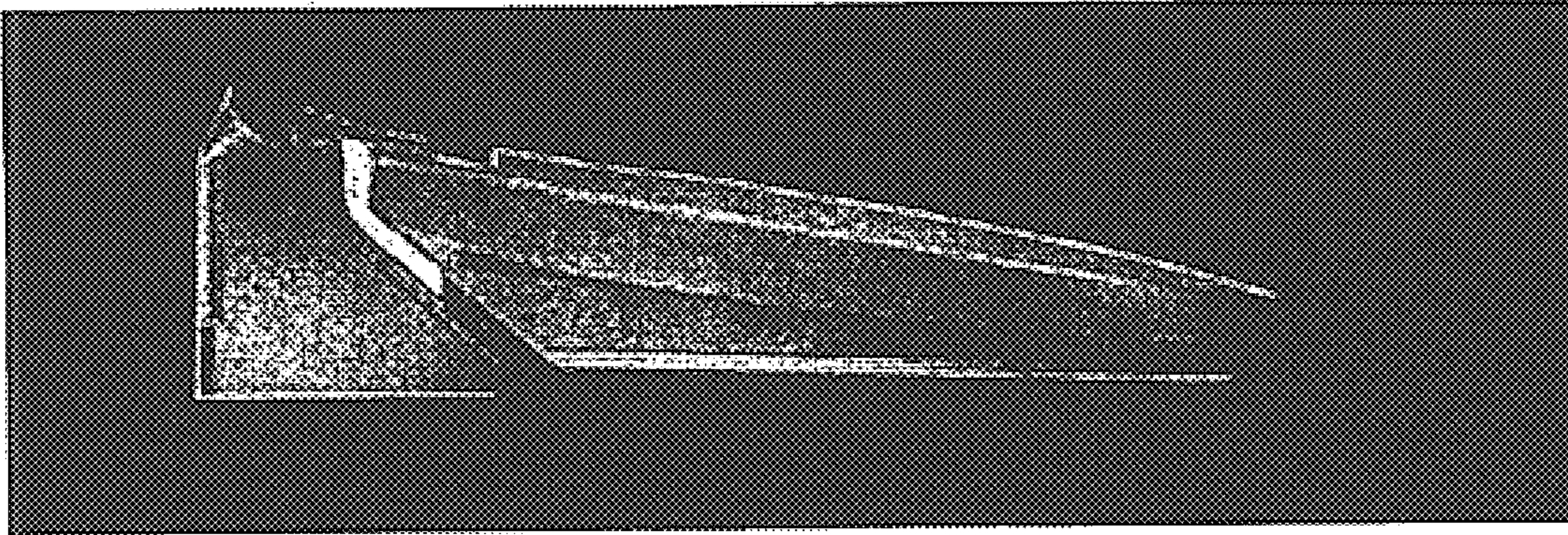

Fig. 7

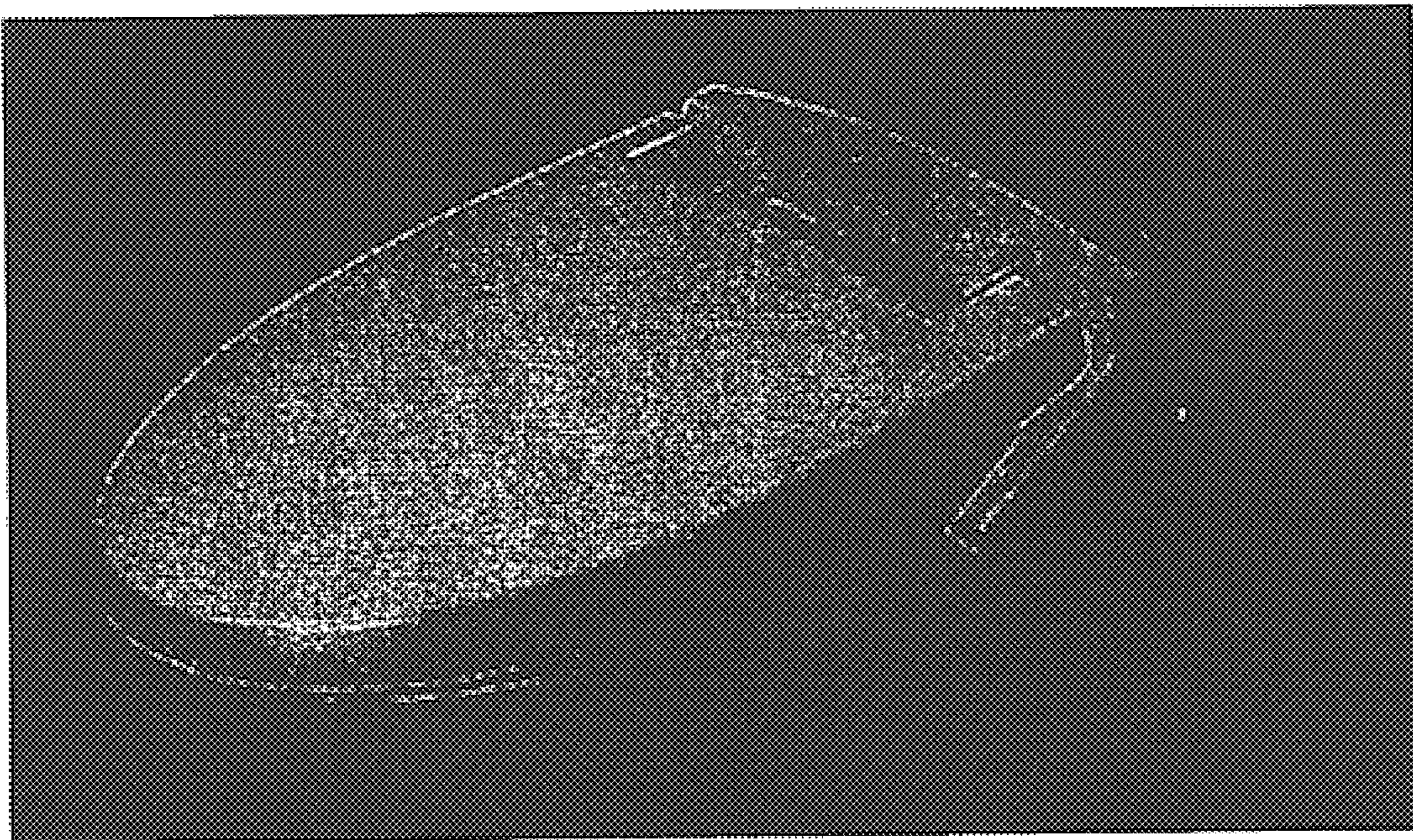

Fig. 8

