

US00D492363S1

(12) **United States Design Patent** (10) **Patent No.:** **US D492,363 S**
Seelig et al. (45) **Date of Patent:** **** Jun. 29, 2004**

(54) **GAMING DEVICE BASE**
(75) **Inventors:** **Mac Seelig**, Absecon, NJ (US); **Jerald C. Seelig**, Absecon, NJ (US); **Eric H. Berju**, Cherry Hill, NJ (US); **Edward Leder**, Rushland, PA (US)
(73) **Assignees:** **Atlantic City Coin & Slot Service Company, Inc.**, Pleasantville, NJ (US); **TC Millwork, Inc.**, Bensalem, PA (US)

(**) **Term:** **14 Years**

(21) **Appl. No.:** **29/167,400**

(22) **Filed:** **Sep. 13, 2002**

(51) **LOC (7) Cl.** **21-03**

(52) **U.S. Cl.** **D21/370; D21/385**

(58) **Field of Search** **D21/325, 329, D21/369-371, 374, 385; 273/138.1; 463/16-17, 20, 46-47**

(56) **References Cited**

U.S. PATENT DOCUMENTS

4,518,664 A * 5/1985 Whittlesey et al. 429/38
4,614,342 A 9/1986 Takashima
4,808,234 A 2/1989 McKay et al.
5,044,483 A 9/1991 Stefan
5,102,129 A * 4/1992 Roberts 473/414
5,276,524 A 1/1994 Inoue et al.
5,342,049 A 8/1994 Wichinsky et al.
D354,637 S 1/1995 Jarrett
5,813,914 A 9/1998 McKay et al.
D399,889 S 10/1998 Ward
5,826,882 A 10/1998 Ward
5,876,285 A 3/1999 Salour et al.
D409,857 S 5/1999 Ward
D413,635 S 9/1999 Taylor
6,042,115 A 3/2000 Ward

6,116,597 A 9/2000 Rowe et al.
6,117,010 A 9/2000 Canterbury et al.
6,146,274 A 11/2000 Salour et al.
6,190,254 B1 * 2/2001 Bennett 463/20
6,254,206 B1 7/2001 Petrick et al.
D451,149 S * 11/2001 Seelig et al. D21/370
6,334,612 B1 1/2002 Wurz et al.
6,409,589 B1 6/2002 Laconico, Jr. et al.
6,439,993 B1 * 8/2002 O'Halloran 463/16
D463,830 S * 10/2002 Seelig et al. D21/370
D472,939 S 4/2003 Philpott
D473,899 S * 4/2003 Munoz et al. D21/370
6,589,114 B2 7/2003 Rose
6,637,844 B1 10/2003 Luciano, Jr. et al.
6,638,166 B2 10/2003 Hedrick et al.

FOREIGN PATENT DOCUMENTS

GB 2117546 A 12/1982
JP 6178863 6/1994

* cited by examiner

Primary Examiner—Sandra L. Morris
(74) *Attorney, Agent, or Firm*—Randall S. Jackson, Jr.; Ian F. Burns & Assoc.

(57) **CLAIM**

The ornamental design for a gaming device base, as shown and described.

DESCRIPTION

FIG. 1 is a perspective view of a gaming device base; FIG. 2 is a front elevational view thereof; FIG. 3 is a perspective view of a second embodiment of the design, in use with a plurality of gaming devices; and, FIG. 4 is a front elevational view thereof. Broken lines illustrate features or environmental components that are not part of the design sought to be patented.

1 Claim, 4 Drawing Sheets

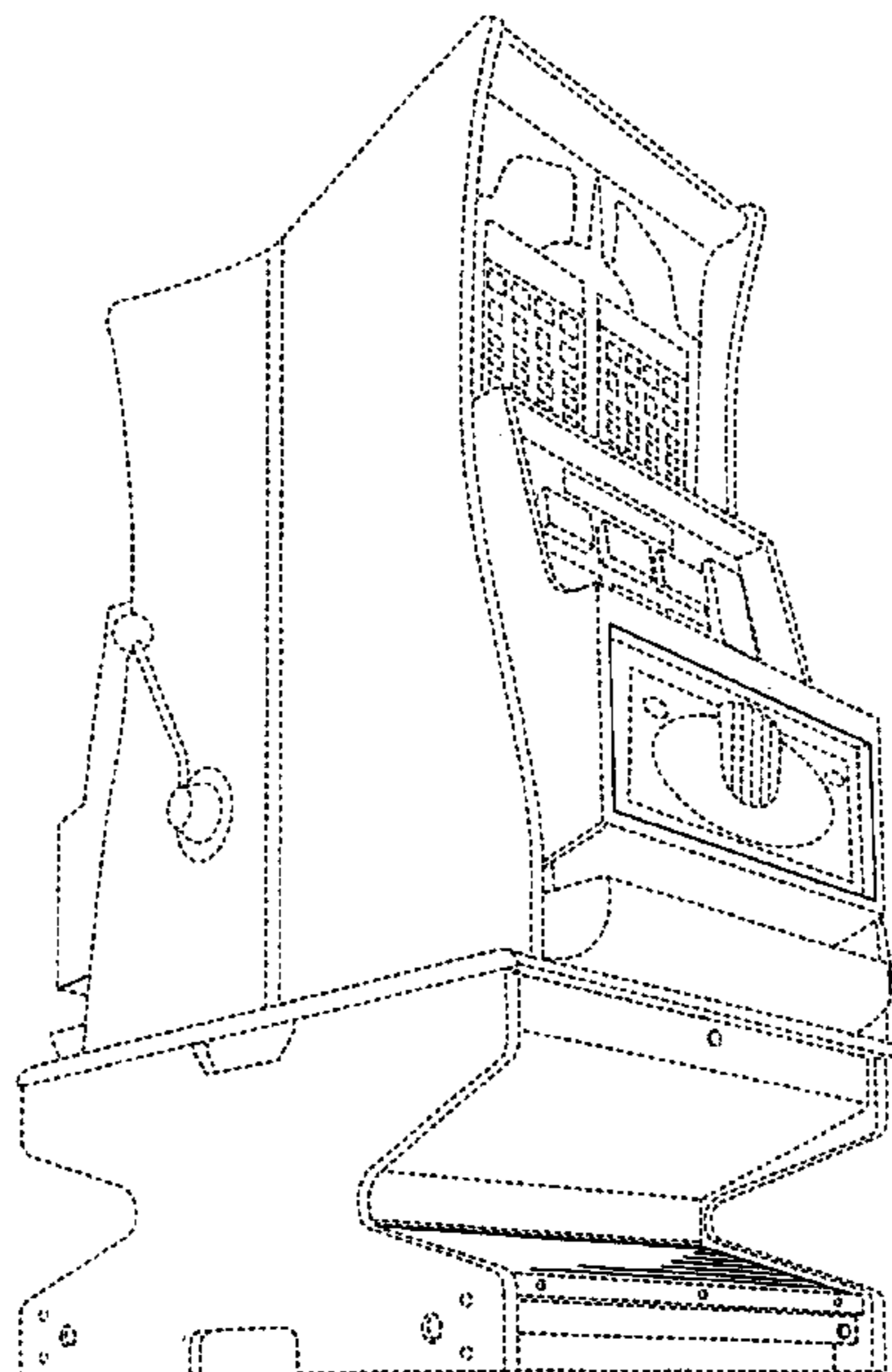

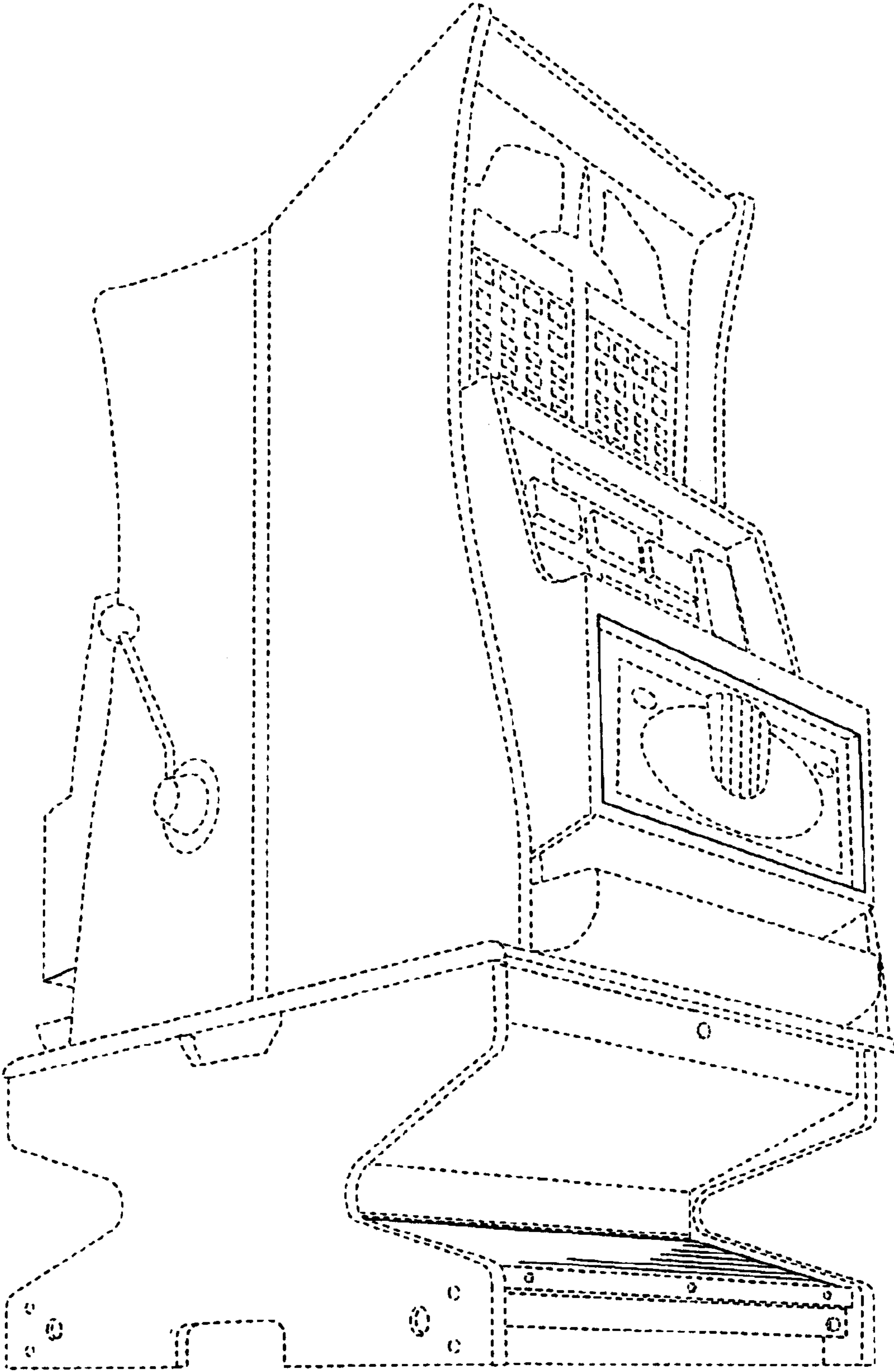

FIG. 1.

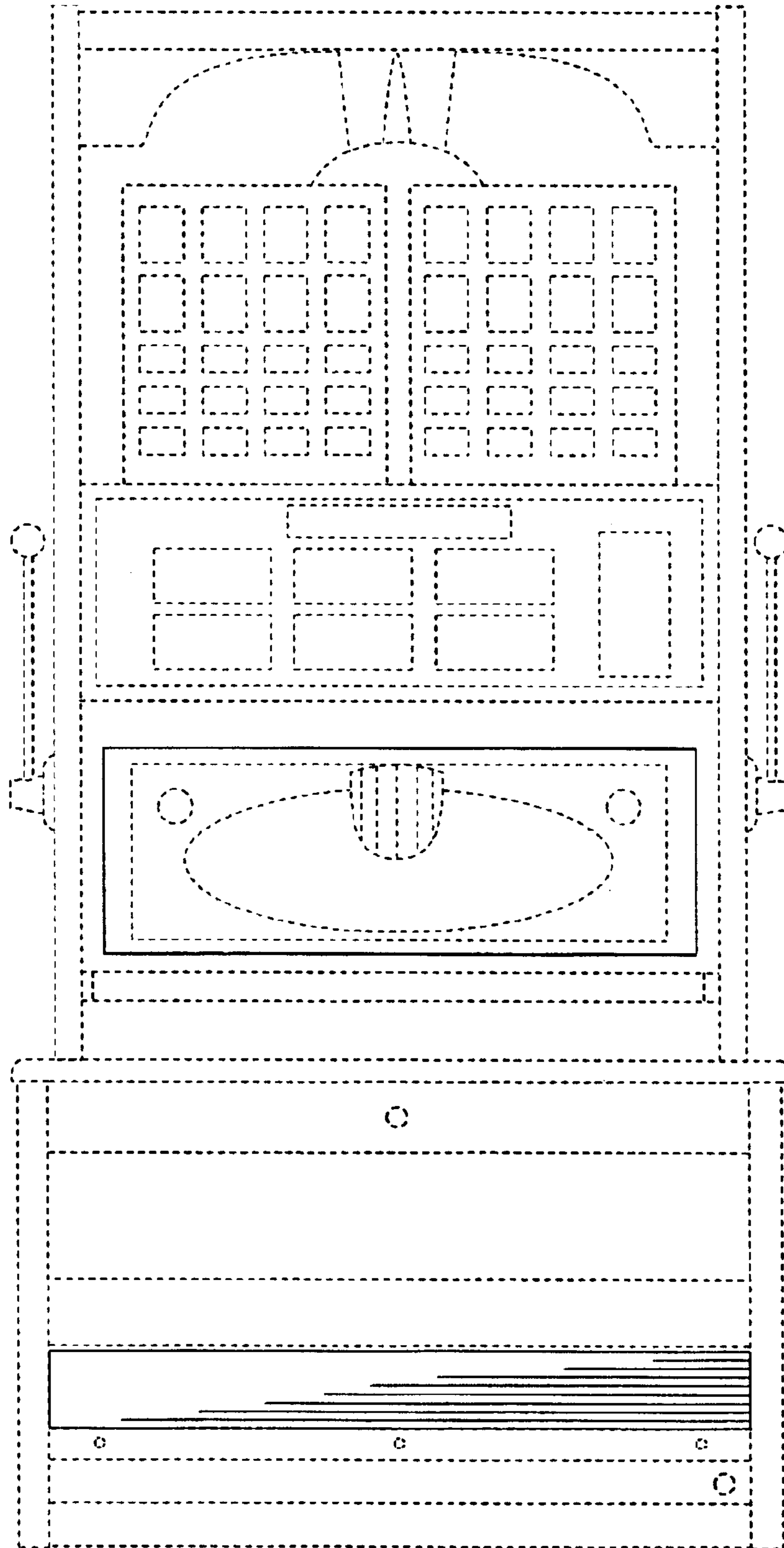

FIG. 2.

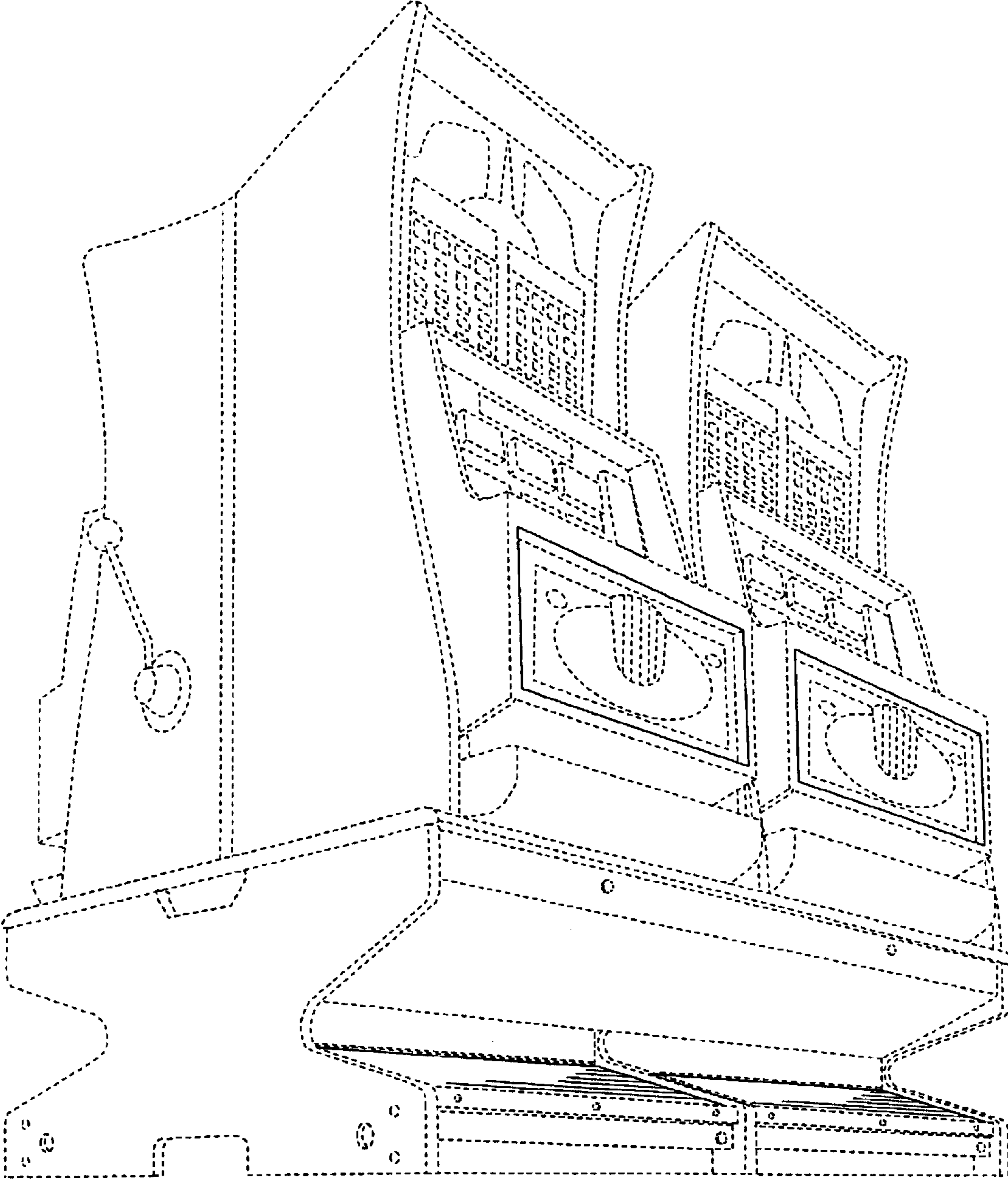

FIG. 3.

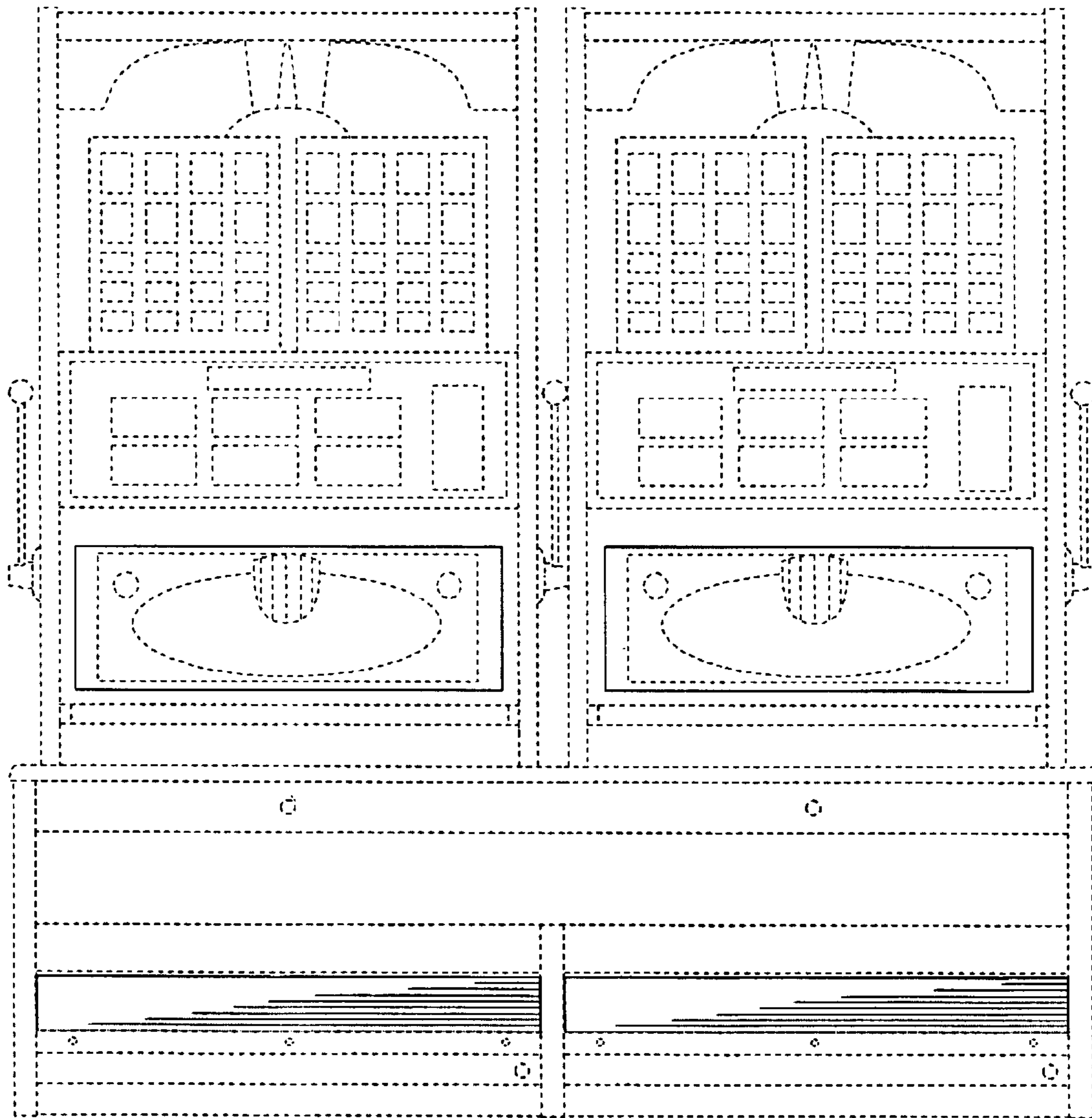

FIG. 4.