



US00D492278S1

(12) **United States Design Patent**  
**Tsuchiya**

(10) **Patent No.:** **US D492,278 S**  
(45) **Date of Patent:** **\*\* Jun. 29, 2004**

(54) **AMPLIFIER**

(75) **Inventor:** **Tsutomu Tsuchiya, Tokyo (JP)**

(73) **Assignee:** **Sony Corporation, Tokyo (JP)**

(\*\*) **Term:** **14 Years**

(21) **Appl. No.:** **29/142,532**

(22) **Filed:** **May 30, 2001**

(51) **LOC (7) Cl. .... 14-03**

(52) **U.S. Cl. .... D14/188**

(58) **Field of Search .... D14/188, 193-198,  
D14/299; 312/7.1; 455/344, 347, 350, 351**

(56) **References Cited**

**U.S. PATENT DOCUMENTS**

D343,395 S	*	1/1994	Kakizaki	.....	D14/188
5,285,500 A	*	2/1994	Mantz	.....	D14/188 X
D415,157 S	*	10/1999	Rabbani	.....	D14/188
D423,503 S	*	4/2000	Abdo	.....	D14/188
D431,816 S	*	10/2000	Beaumont et al.	.....	D14/188
D433,010 S	*	10/2000	Yamamizu et al.	.....	D14/188
D446,204 S	*	8/2001	Smith	.....	D14/188

**OTHER PUBLICATIONS**

Catalogue, "Sony Mobile", p. 29, Sony Corporation (Spring, 2000).

\* cited by examiner

*Primary Examiner*—Prabhakar Deshmukh

(74) *Attorney, Agent, or Firm*—Rader, Fishman & Grauer, PLLC

(57) **CLAIM**

The ornamental design for an amplifier, as shown and described.

**DESCRIPTION**

FIG. 1 is a perspective view of a amplifier showing my new design;

FIG. 2 is a front elevational view thereof;

FIG. 3 is a rear elevational view thereof;

FIG. 4 is a left side elevational view thereof;

FIG. 5 is a right side elevational view thereof;

FIG. 6 is a top plan view thereof; and,

FIG. 7 is a bottom plan view thereof.

Portions in broken lines are for illustrative purposes only and form no part of the claimed design.

**1 Claim, 5 Drawing Sheets**

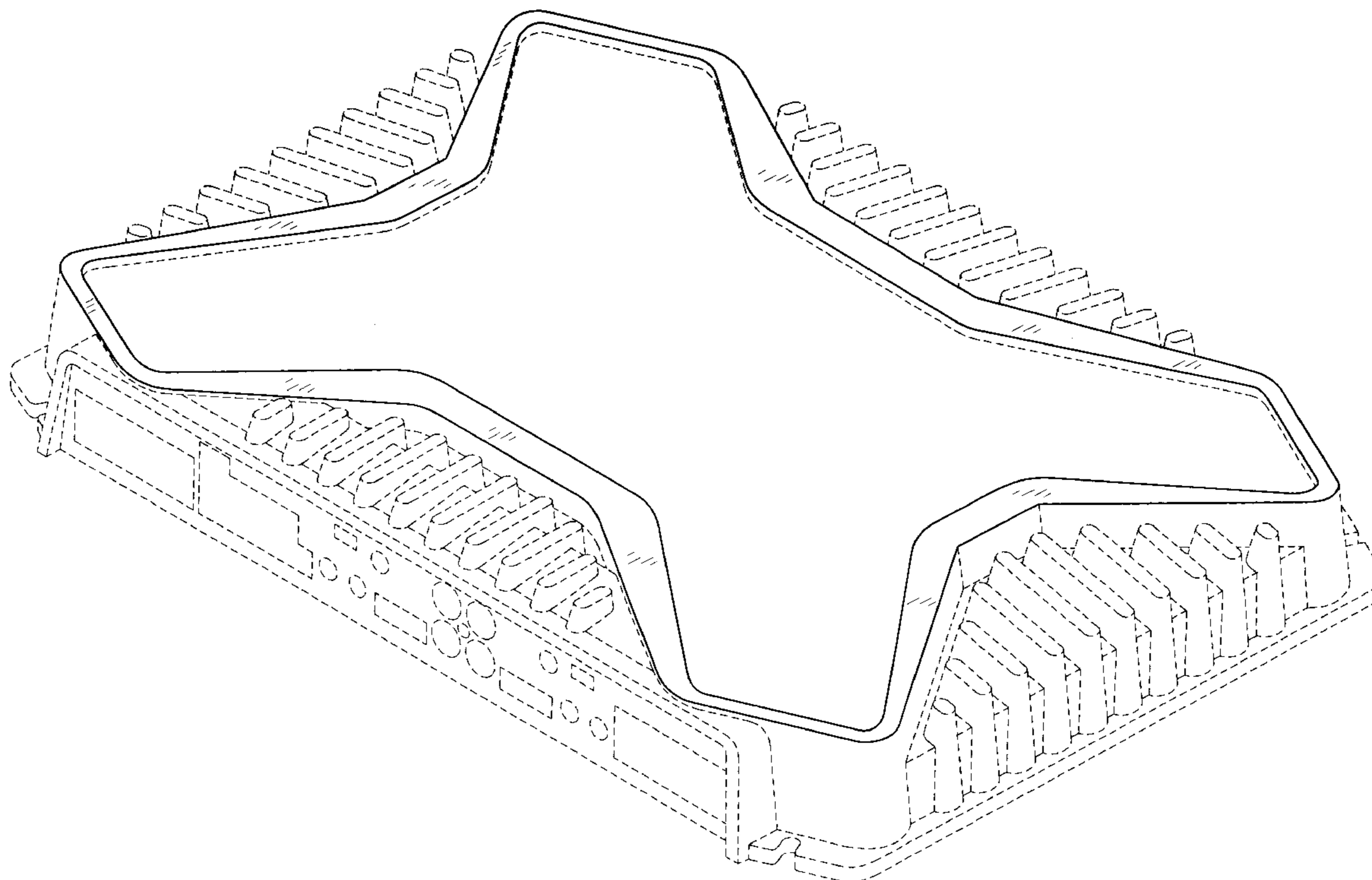

FIG. 1

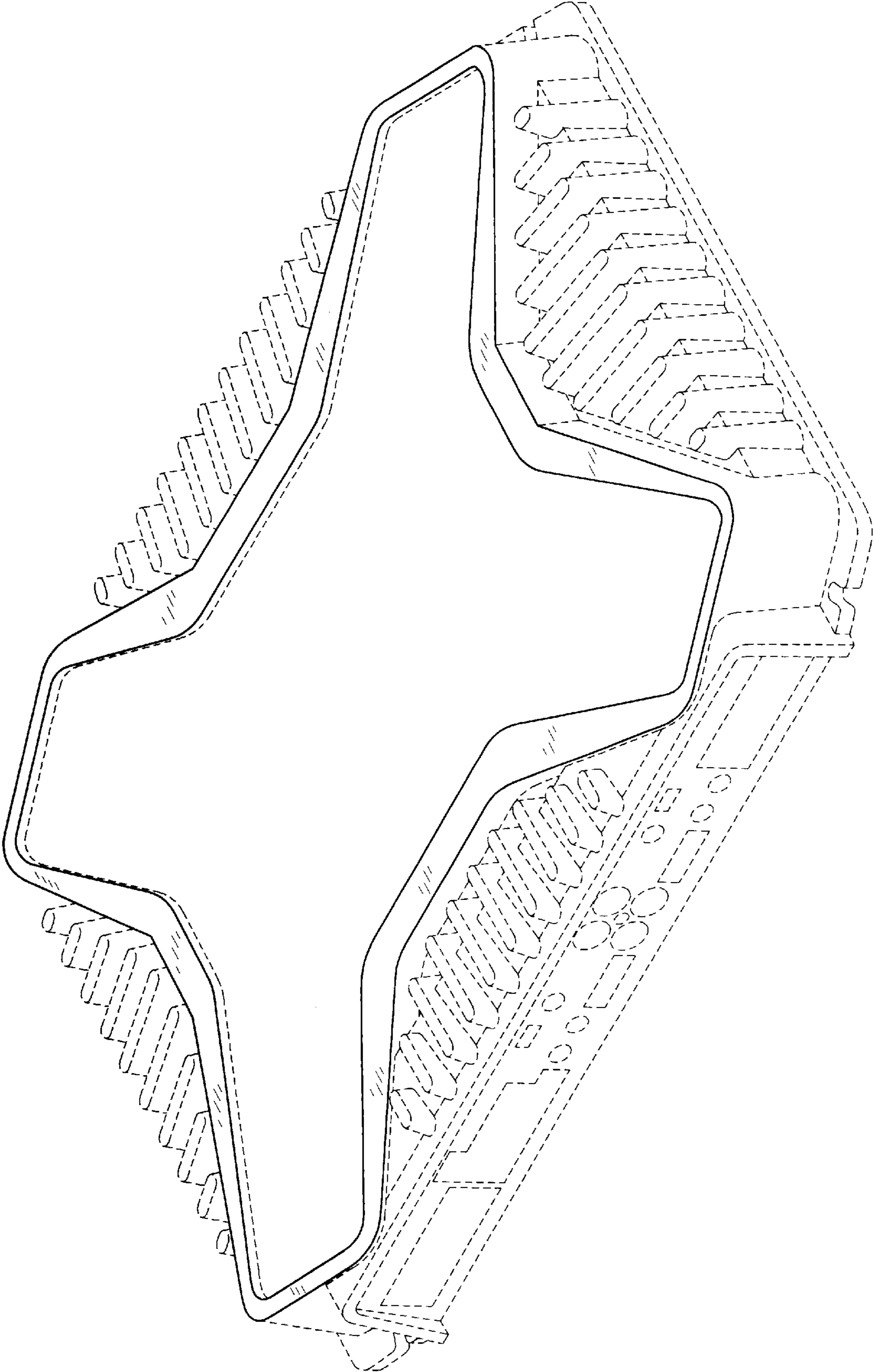

FIG. 2

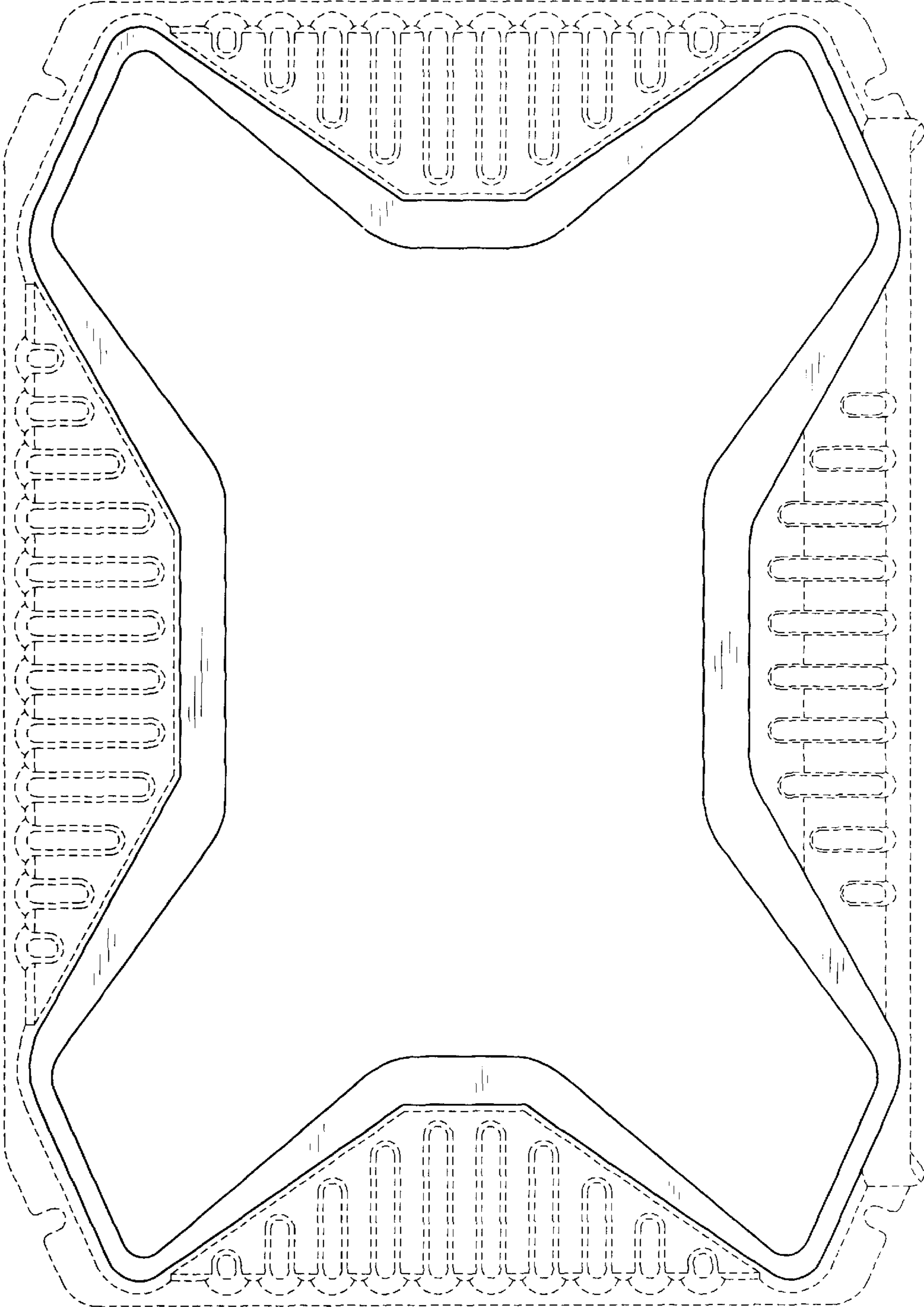

FIG. 3

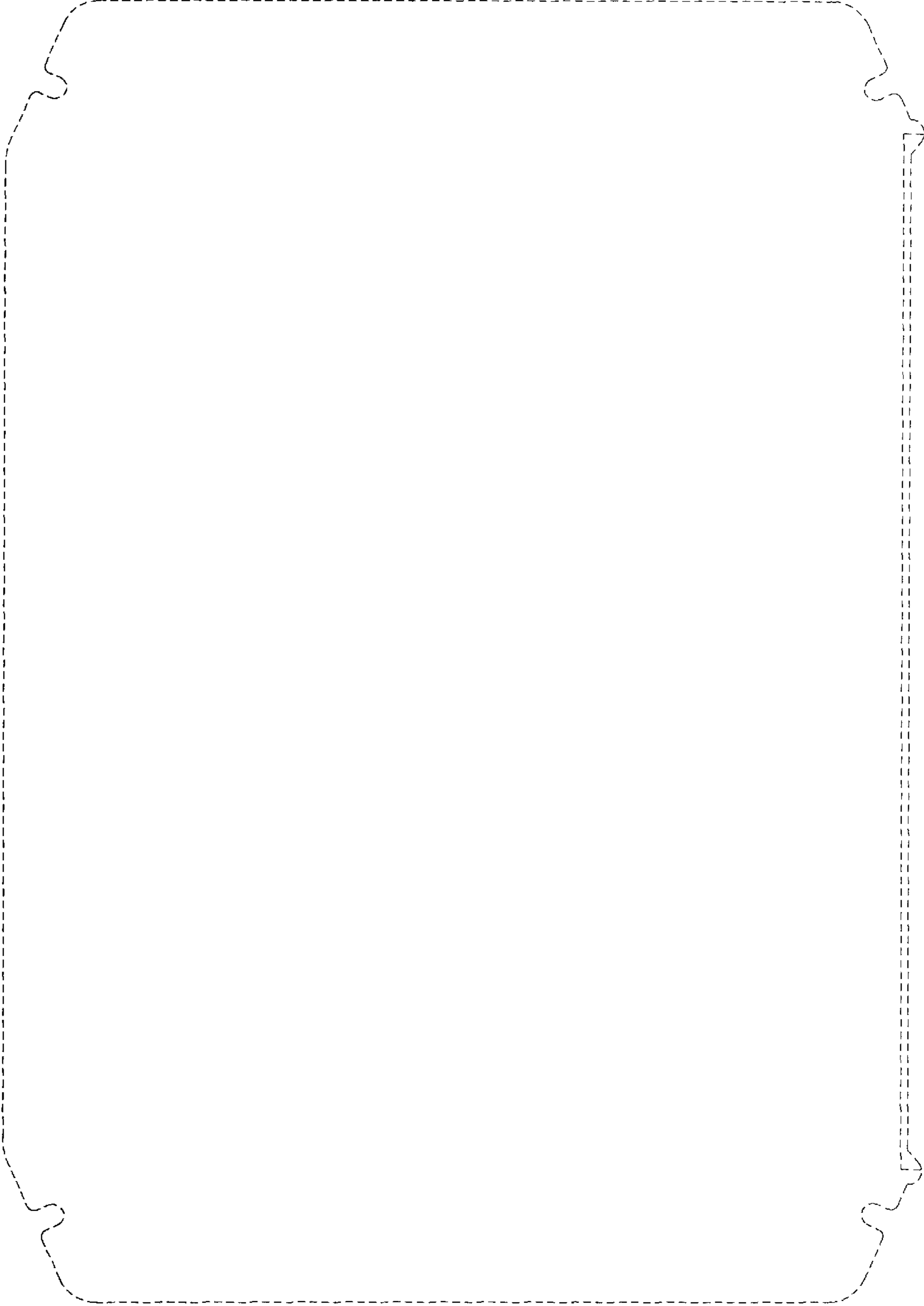

FIG. 4

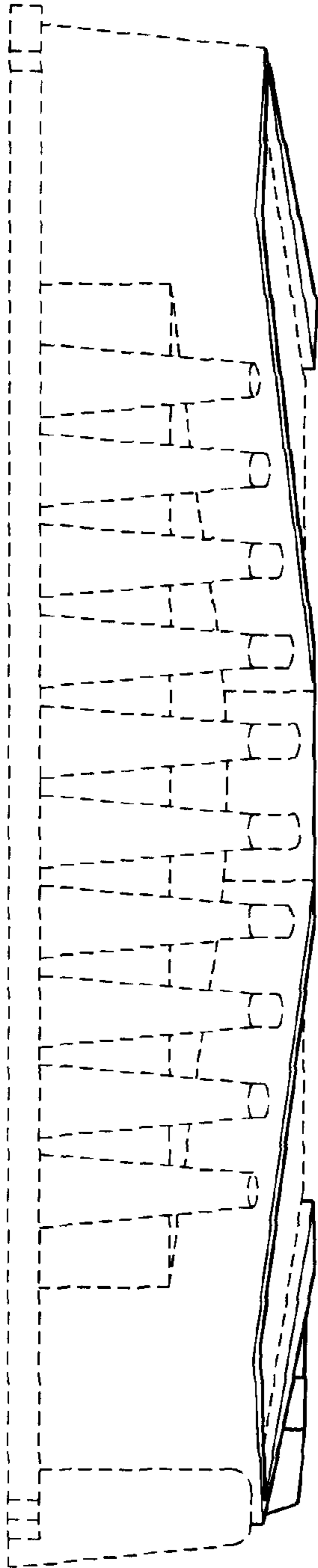

FIG. 5

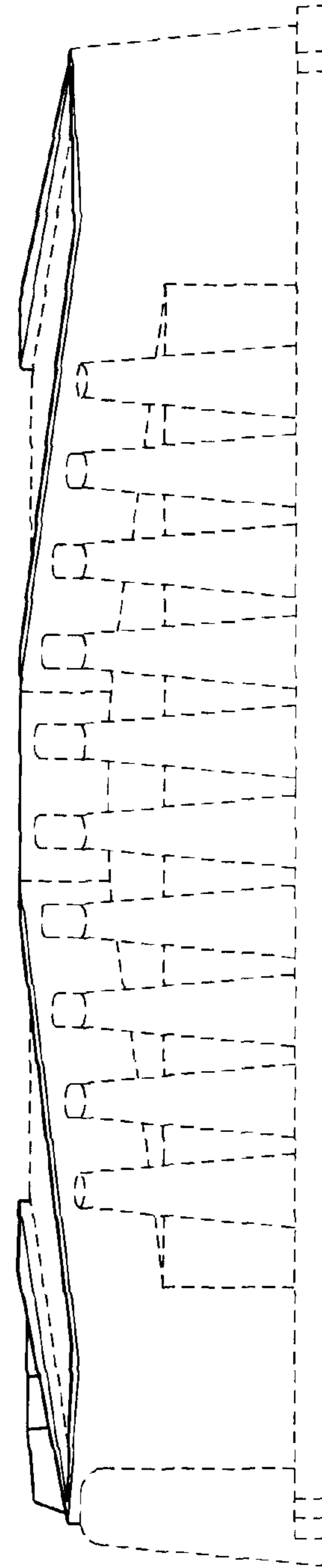

FIG. 6

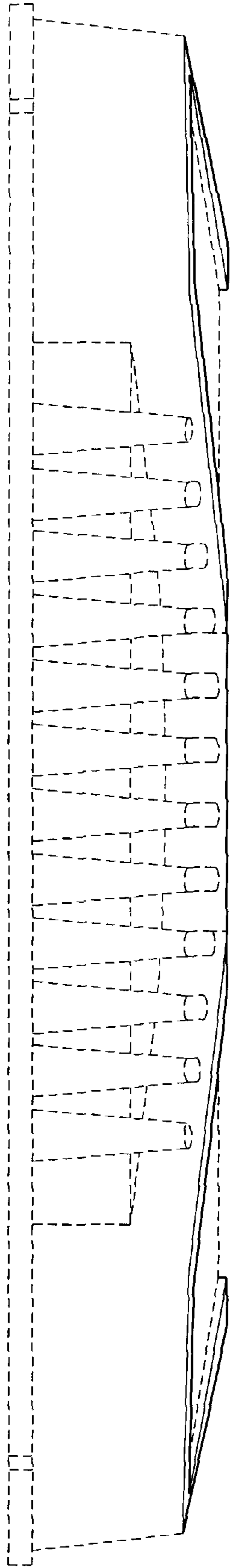

FIG. 7

