

US00D492254S1

(12) **United States Design Patent**  
**Nakashima et al.**

(10) **Patent No.:** **US D492,254 S**  
(45) **Date of Patent:** **\*\* Jun. 29, 2004**

(54) **WIRE DUCT PLUG**  
(75) Inventors: **Yoshiyuki Nakashima, Minou (JP);**  
**Katsumi Kikuchi, Shijonawate (JP)**  
(73) Assignee: **Matsushita Electric Works, Ltd. (JP)**  
(\*\*) Term: **14 Years**

D263,465 S \* 3/1982 Fathi ..... D13/110  
4,500,160 A \* 2/1985 Bertsch ..... 439/56  
4,688,869 A \* 8/1987 Kelly ..... 439/209  
4,773,869 A \* 9/1988 Smart et al. .... 439/120  
5,178,555 A \* 1/1993 Kilpatrick ..... 439/535 X  
6,042,399 A \* 3/2000 Jaakkola ..... 439/122

\* cited by examiner

*Primary Examiner*—Joel Sincavage  
(74) *Attorney, Agent, or Firm*—Rosenthal & Osha L.L.P.

(21) Appl. No.: **29/172,349**  
(22) Filed: **Dec. 10, 2002**

(57) **CLAIM**

The ornamental design for a wire duct plug, as shown and described.

(30) **Foreign Application Priority Data**  
Jun. 27, 2002 (JP) ..... 2002-017175

**DESCRIPTION**

(51) **LOC (7) Cl.** ..... **13-03**  
(52) **U.S. Cl.** ..... **D13/139.2**  
(58) **Field of Search** ..... D13/137.1, 137.3,  
D13/139.2, 154; 439/121, 122, 622

FIG. 1 is a front view of a wire duct plug showing my new design;  
FIG. 2 is a rear view thereof;  
FIG. 3 is a top view thereof;  
FIG. 4 is a bottom view thereof;  
FIG. 5 is a left side view thereof;  
FIG. 6 is a right side view thereof;  
FIG. 7 is a cross-sectional view thereof taken along line 7—7 of FIG. 1; and,  
FIG. 8 is a perspective view thereof.

(56) **References Cited**  
**U.S. PATENT DOCUMENTS**

2,170,285 A \* 8/1939 Fisher et al. .... 439/122  
2,611,801 A \* 9/1952 Hammerly et al. .... 439/121  
D179,914 S \* 3/1957 Platz ..... D13/139.1  
2,924,802 A \* 2/1960 Platz ..... 439/121  
3,596,226 A \* 7/1971 Meltzer ..... 439/118

**1 Claim, 2 Drawing Sheets**

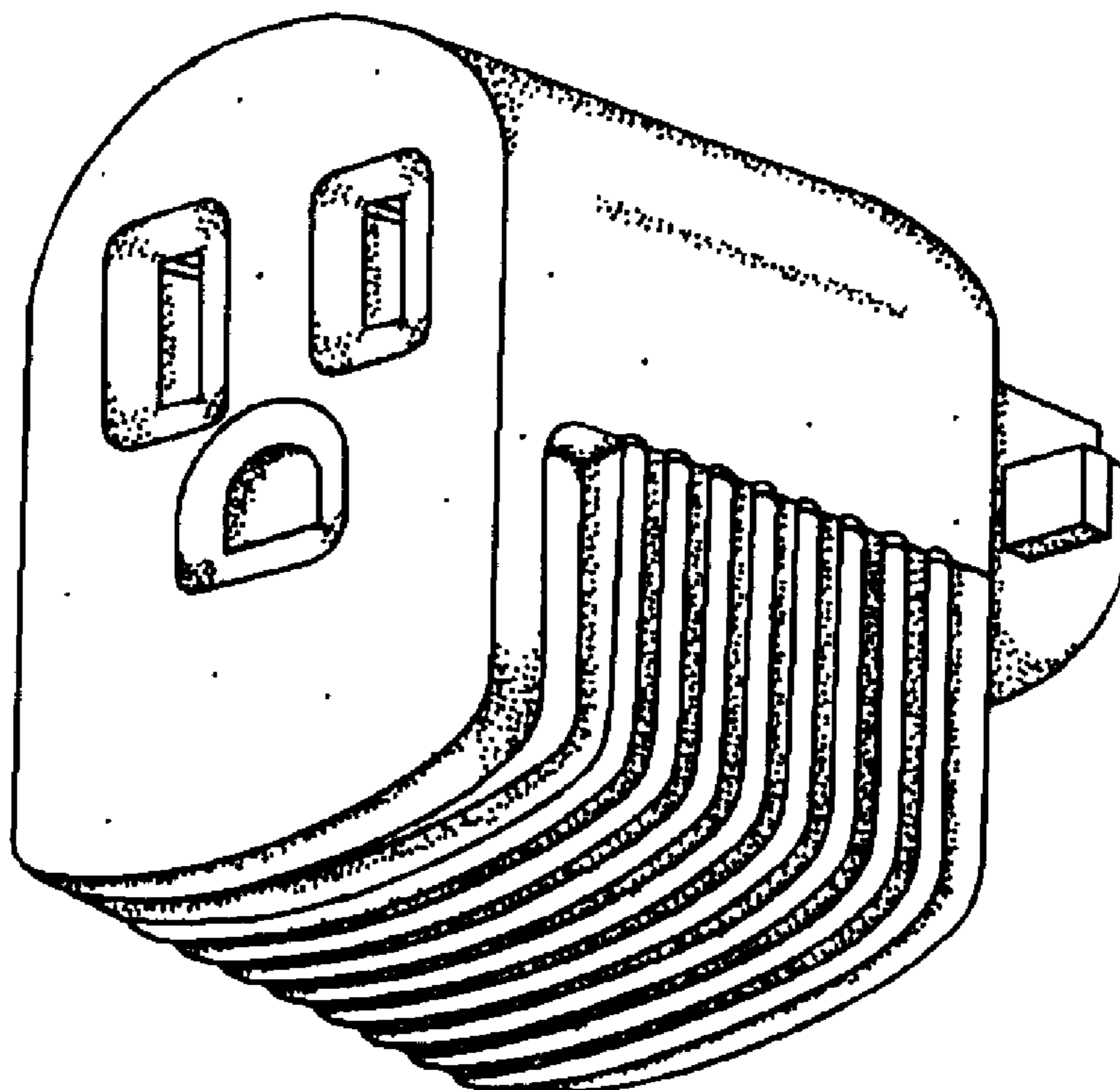

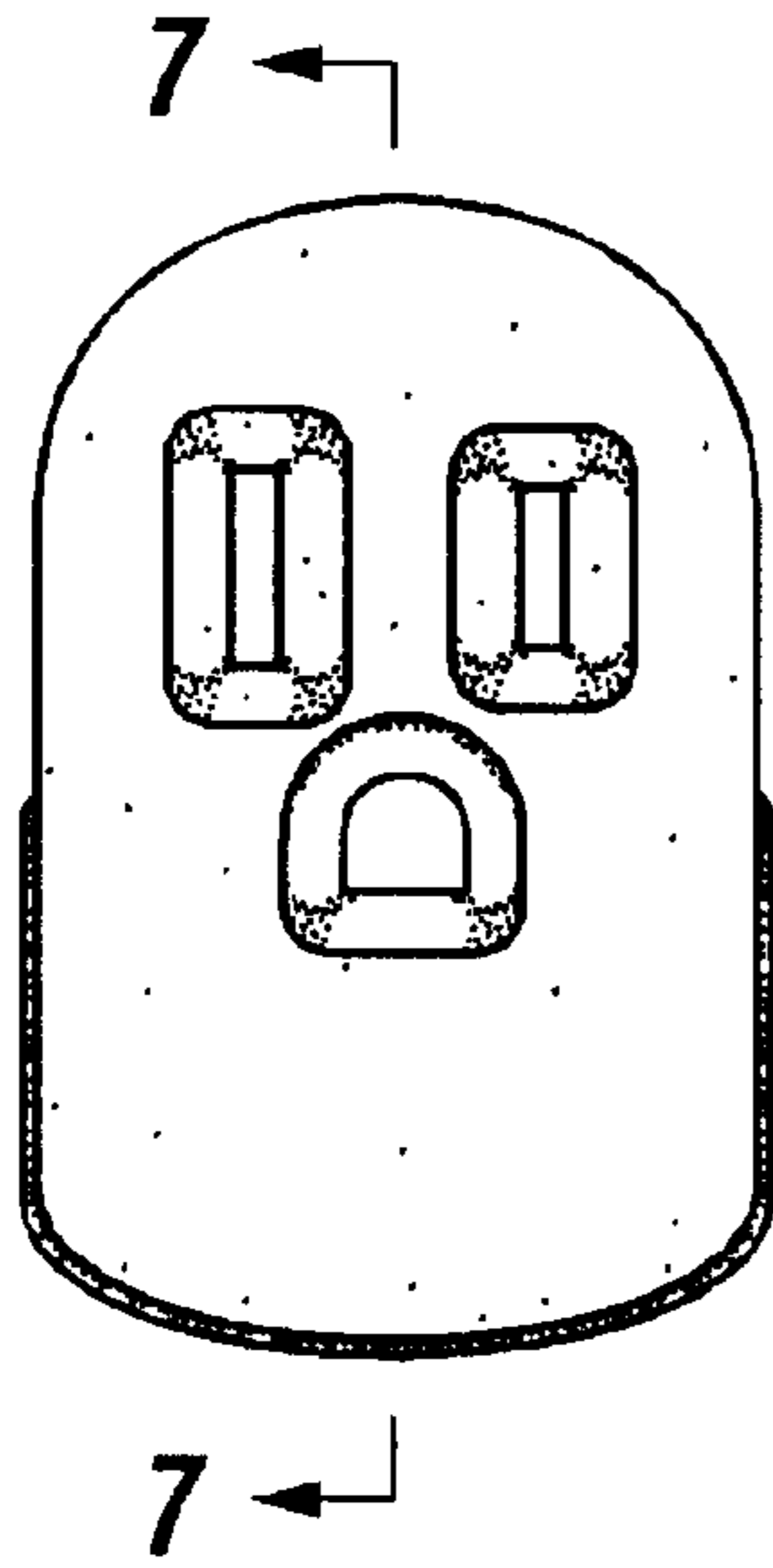

FIG. 1

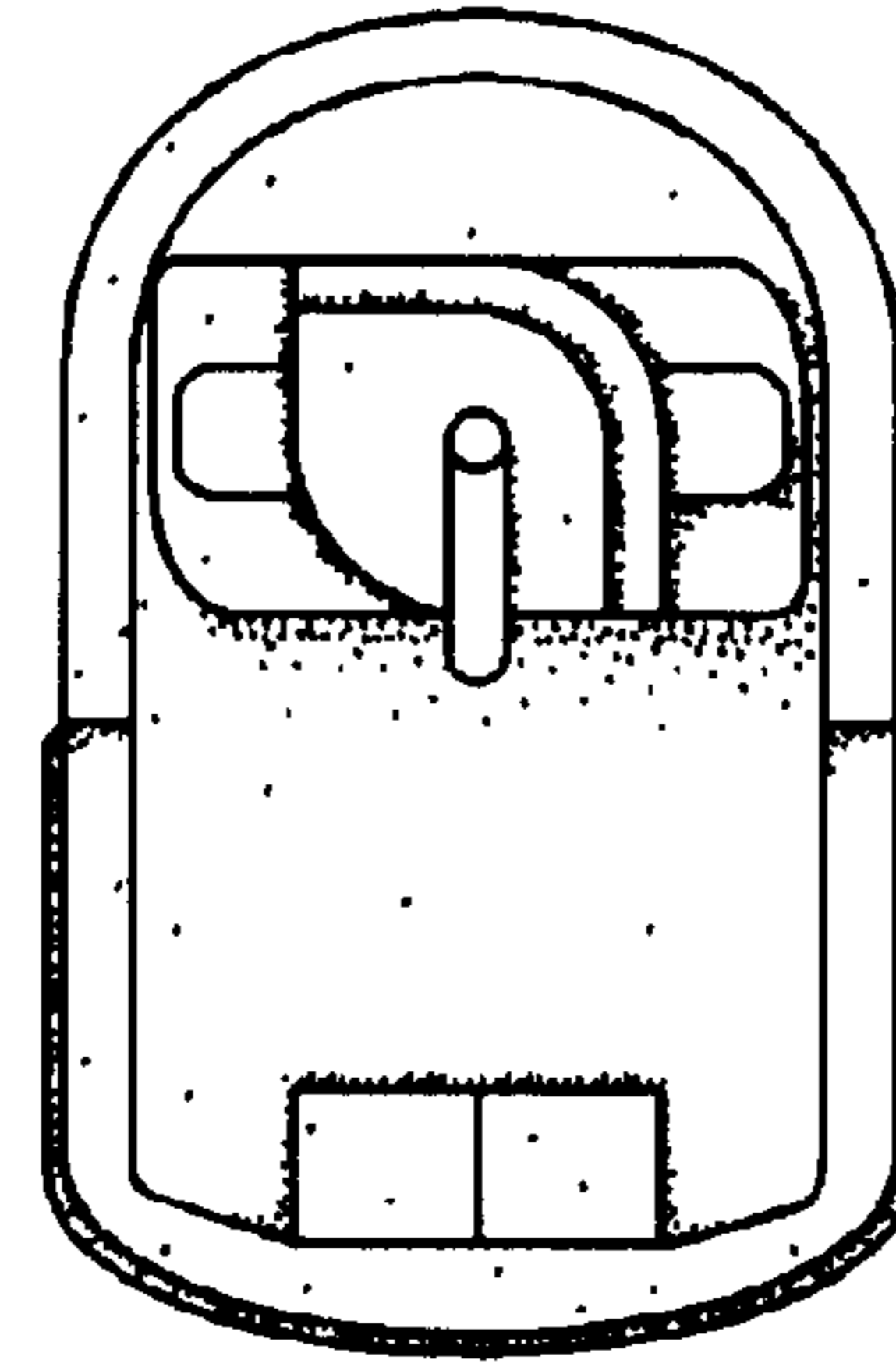

FIG. 2

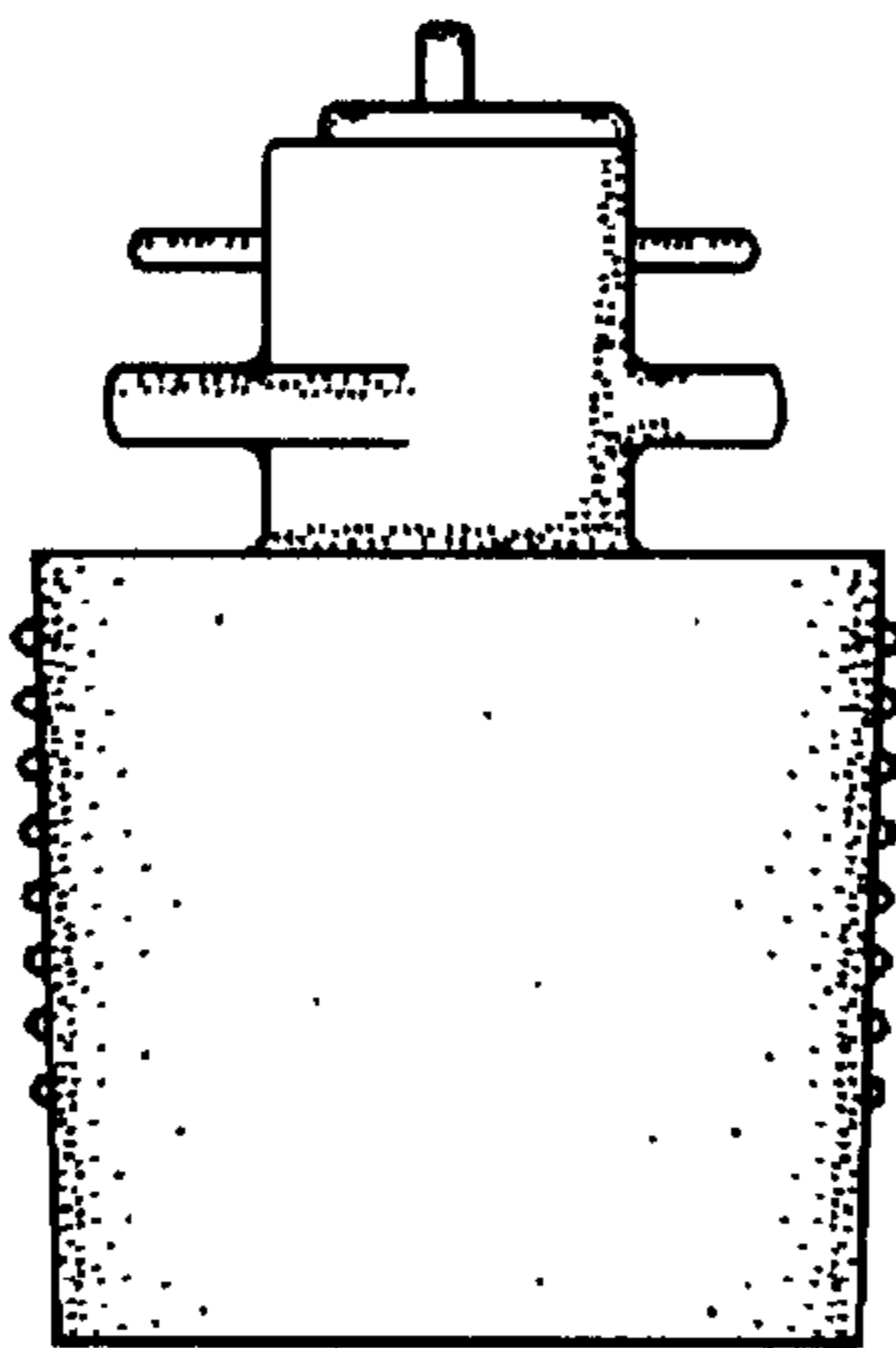

FIG. 3

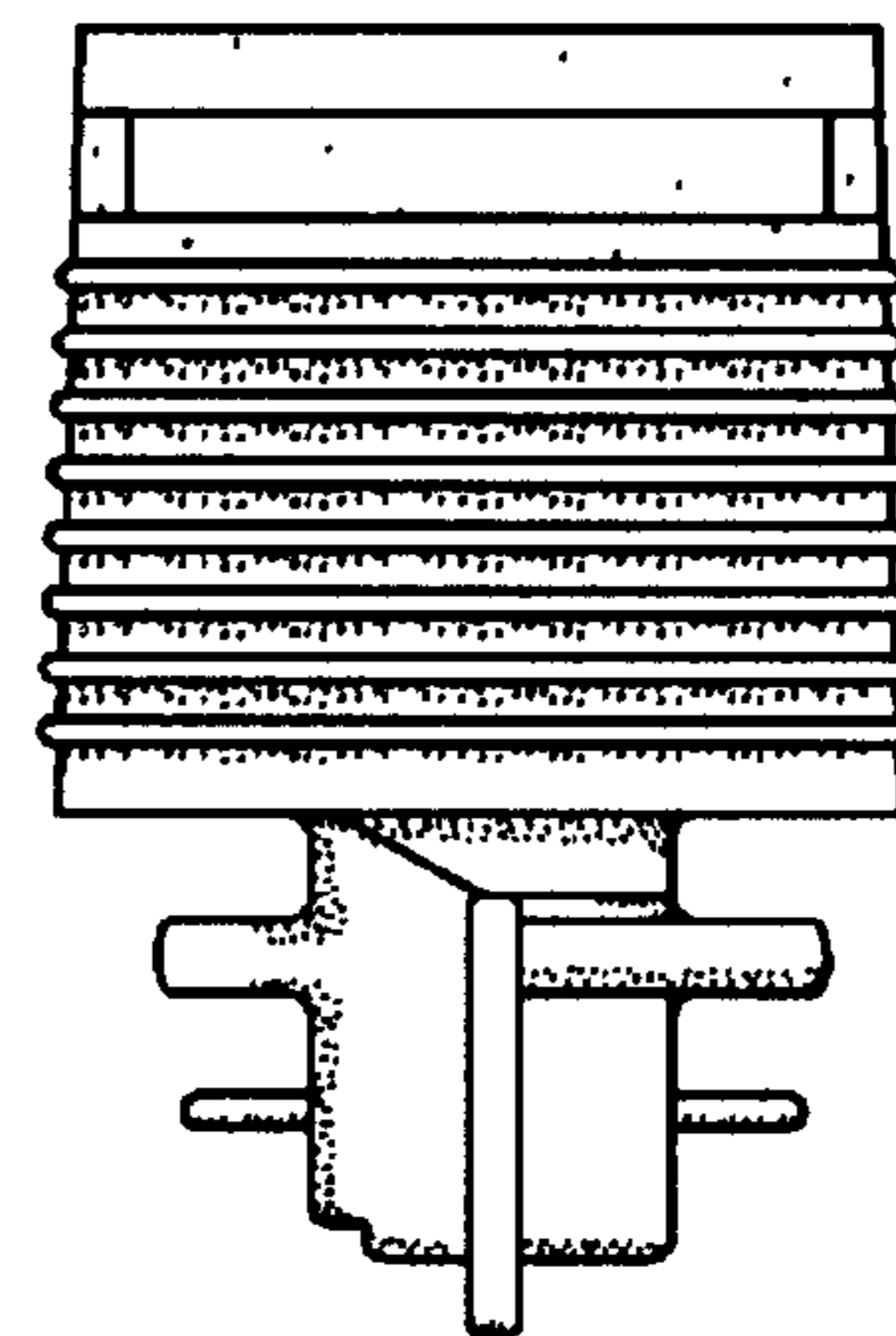

FIG. 4

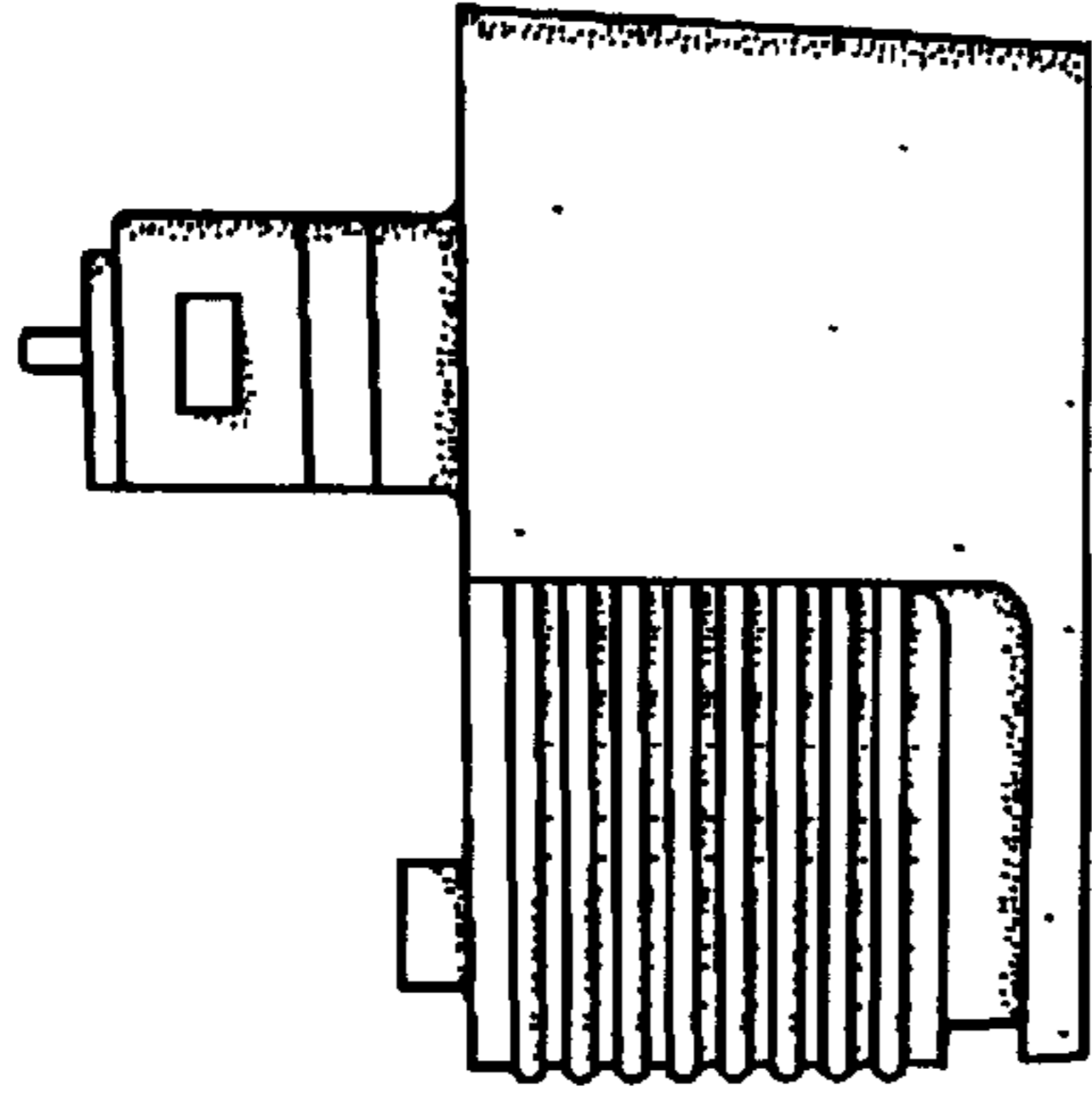

FIG. 5

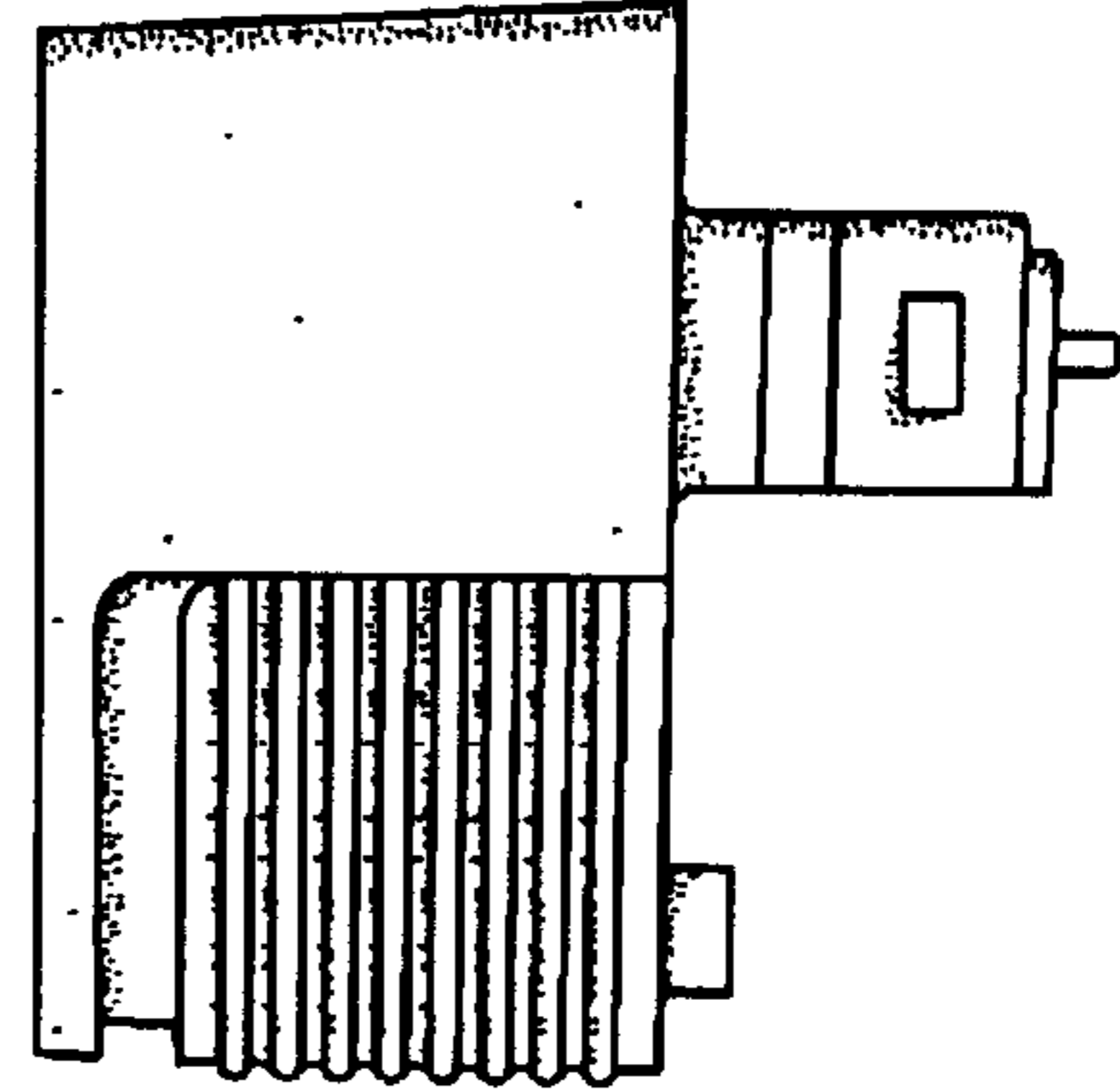

FIG. 6

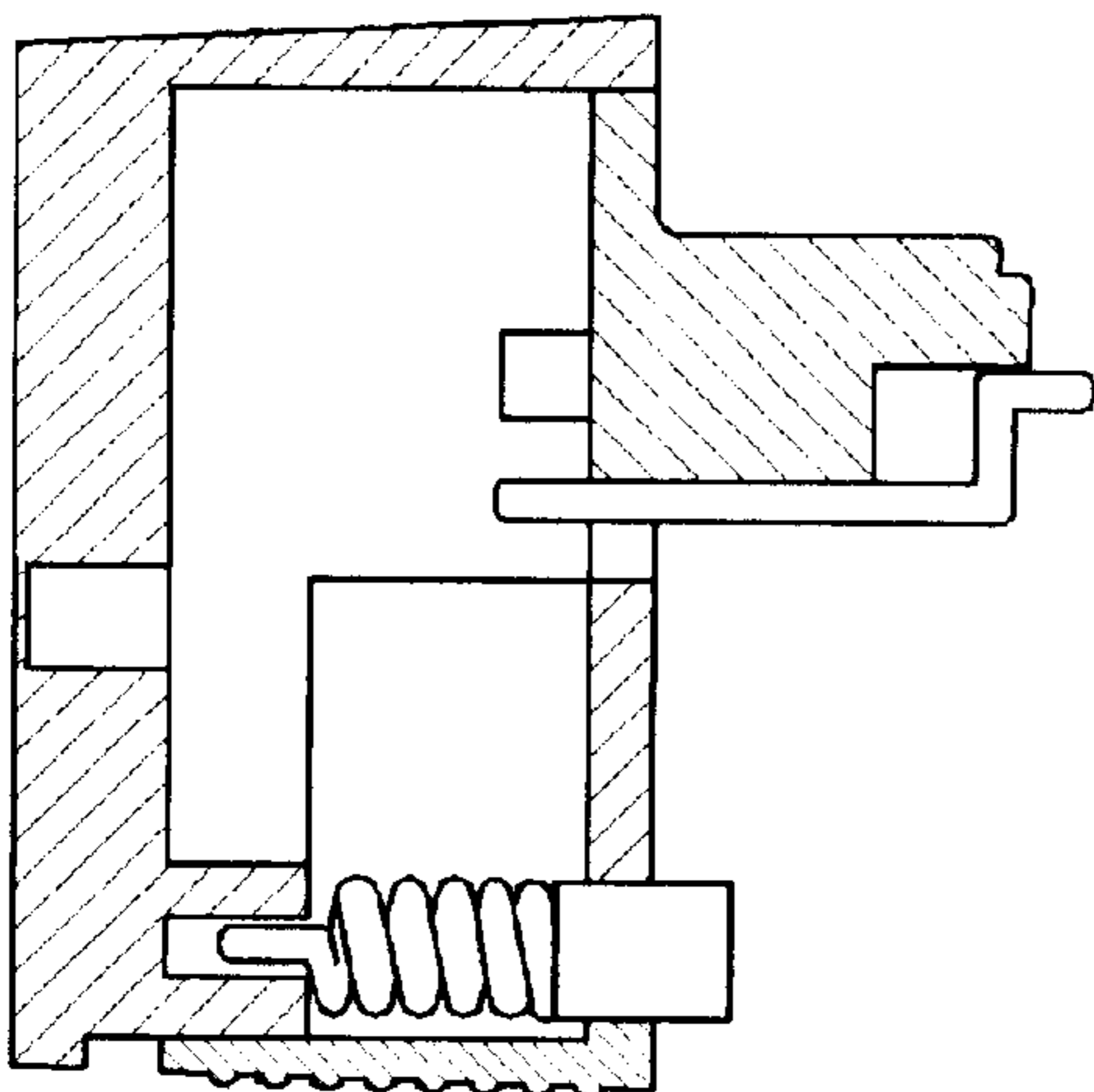

FIG. 7

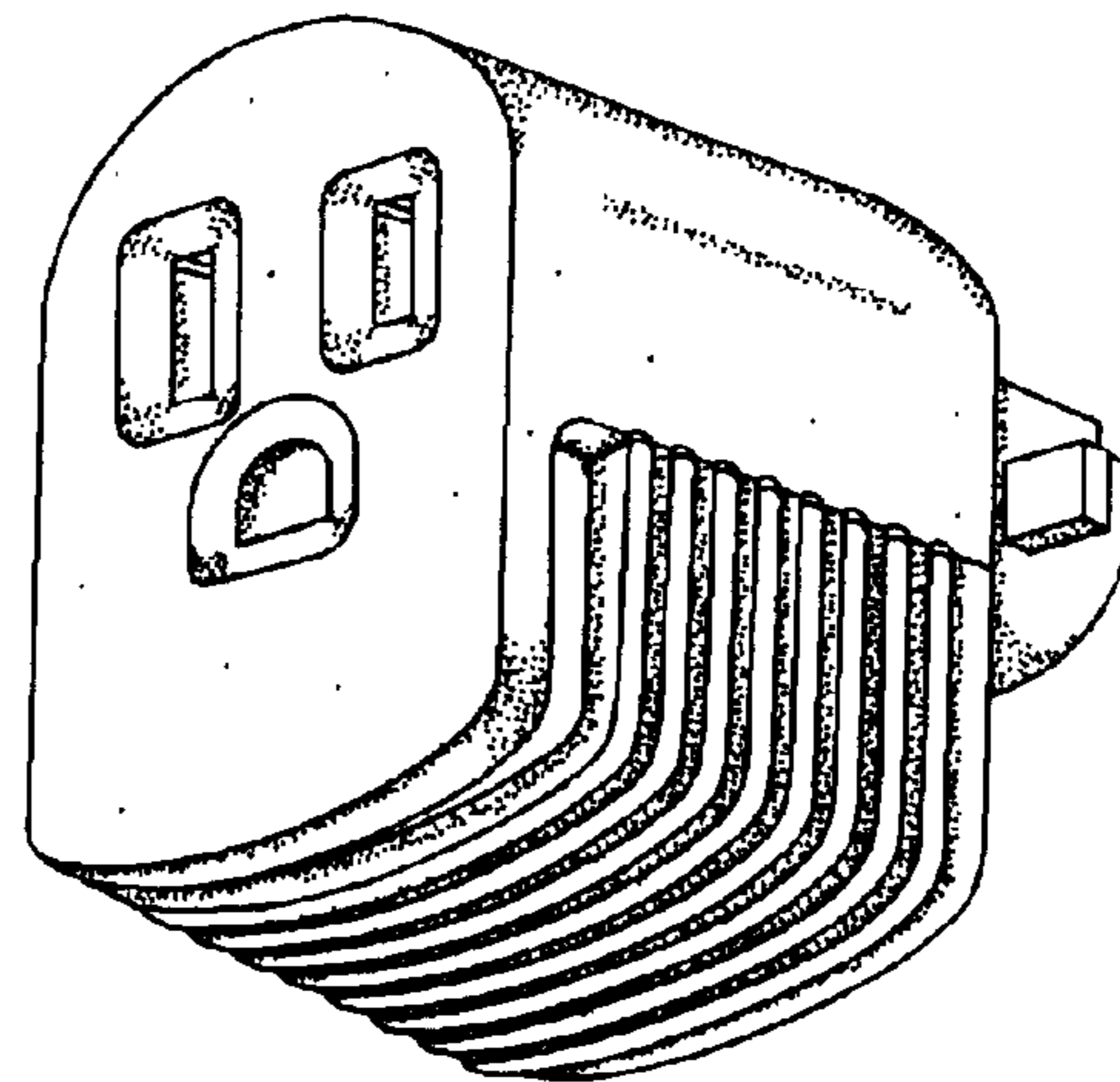

FIG. 8