



US00D492252S1

(12) **United States Design Patent** (10) **Patent No.:** **US D492,252 S**
Su (45) **Date of Patent:** **** Jun. 29, 2004**

(54) **MOTOR HOUSING**

(76) Inventor: **Lien Cheng Su**, 235 Chung- Ho Box
8-24, Taipei (TW)

(**) Term: **14 Years**

(21) Appl. No.: **29/168,648**

(22) Filed: **Oct. 7, 2002**

(51) **LOC (7) Cl.** **13-01**

(52) **U.S. Cl.** **D13/112**

(58) **Field of Search** D13/110, 112,
D13/113, 114, 115, 116, 117, 118; 310/40 R,
52, 58, 89, 91; 415/80, 112, 113; 417/368;
418/270; D15/7, 9

(56) **References Cited**

U.S. PATENT DOCUMENTS

2,656,119 A	*	10/1953	Shelton, Jr. et al.	241/46.08
D242,649 S	*	12/1976	Schutte	D15/123
D410,659 S	*	6/1999	Lannoch	D15/148
D431,572 S	*	10/2000	Antony et al.	D15/5
2003/0115712 A1	*	6/2003	Kim	15/327.2

* cited by examiner

Primary Examiner—Philip S. Hyder
Assistant Examiner—Daniel Bui

(57) **CLAIM**

The ornamental design for a motor housing, as shown and described.

DESCRIPTION

FIG. 1 is a perspective view of a motor housing showing my new design;
 FIG. 2 is a left side elevation view thereof;
 FIG. 3 is a right side elevation view thereof;
 FIG. 4 is a rear elevational view thereof;
 FIG. 5 is a front elevational view thereof;
 FIG. 6 is a top plan view on a reduced scale thereof;
 FIG. 7 is a bottom plan view on a reduced scale thereof; and,
 FIG. 8 is a perspective view thereof, showing the motor housing in one application condition. It being understood that the broken line showing of the environment is for illustrative purposes only and forms no part of the claimed design.

1 Claim, 5 Drawing Sheets

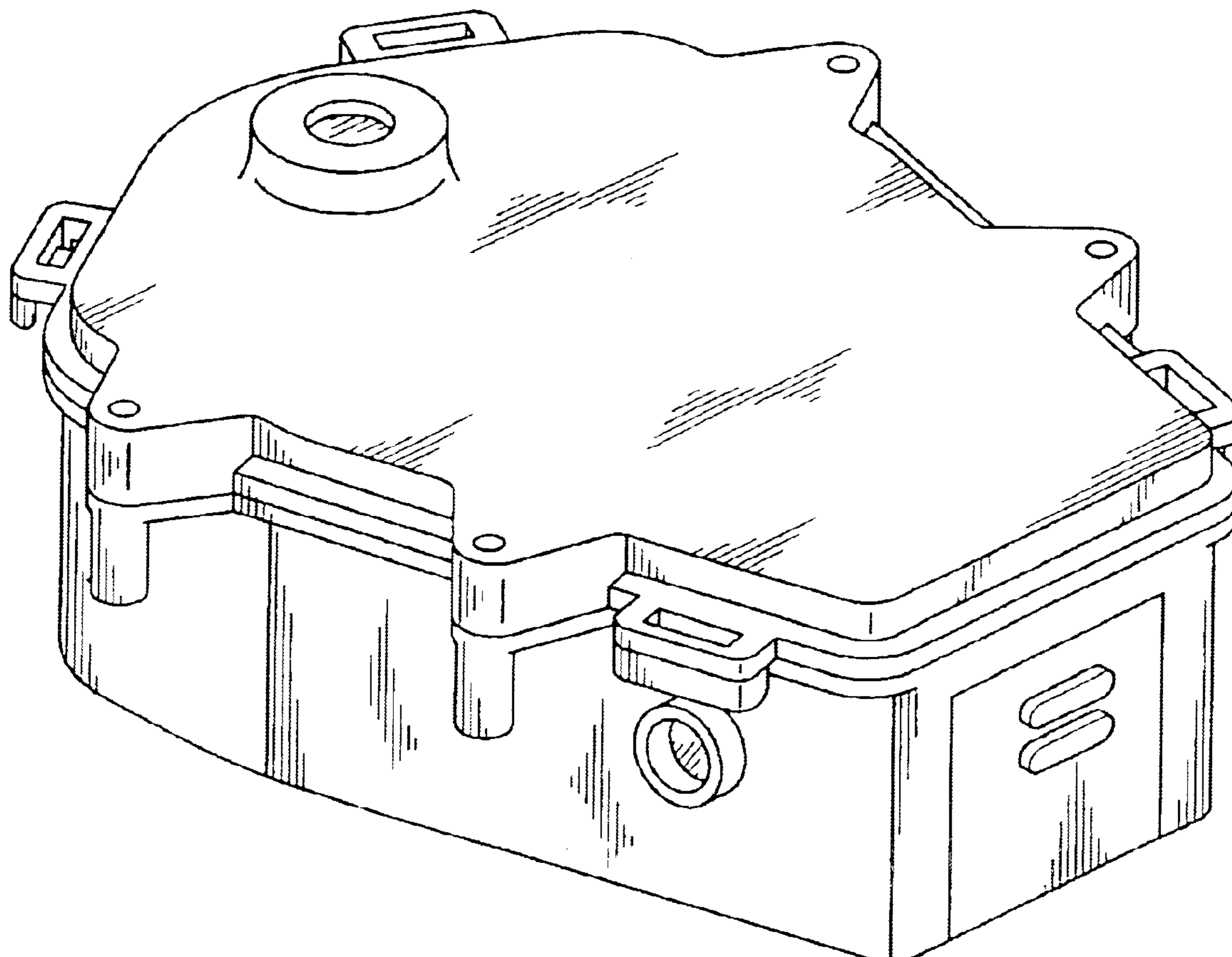

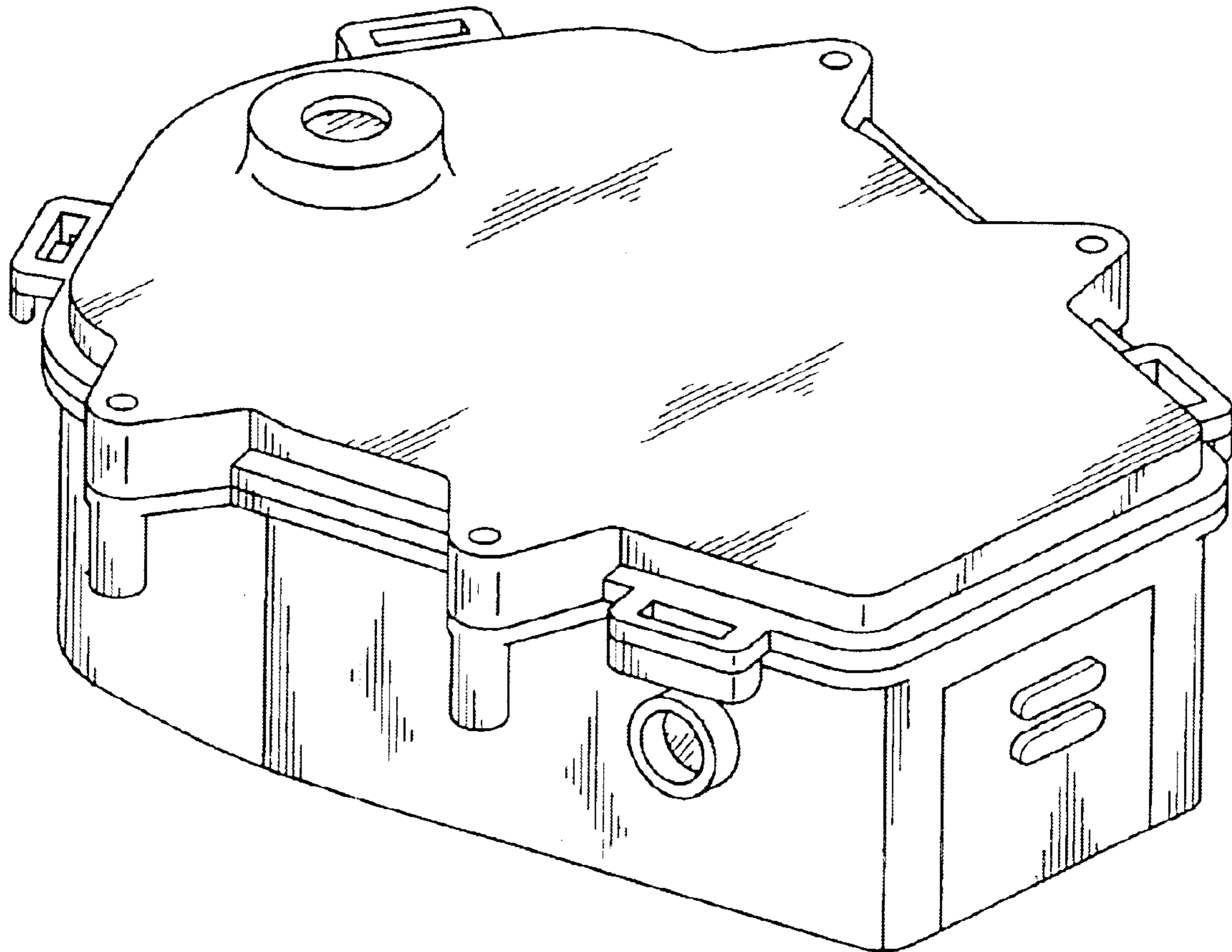

FIG. 1

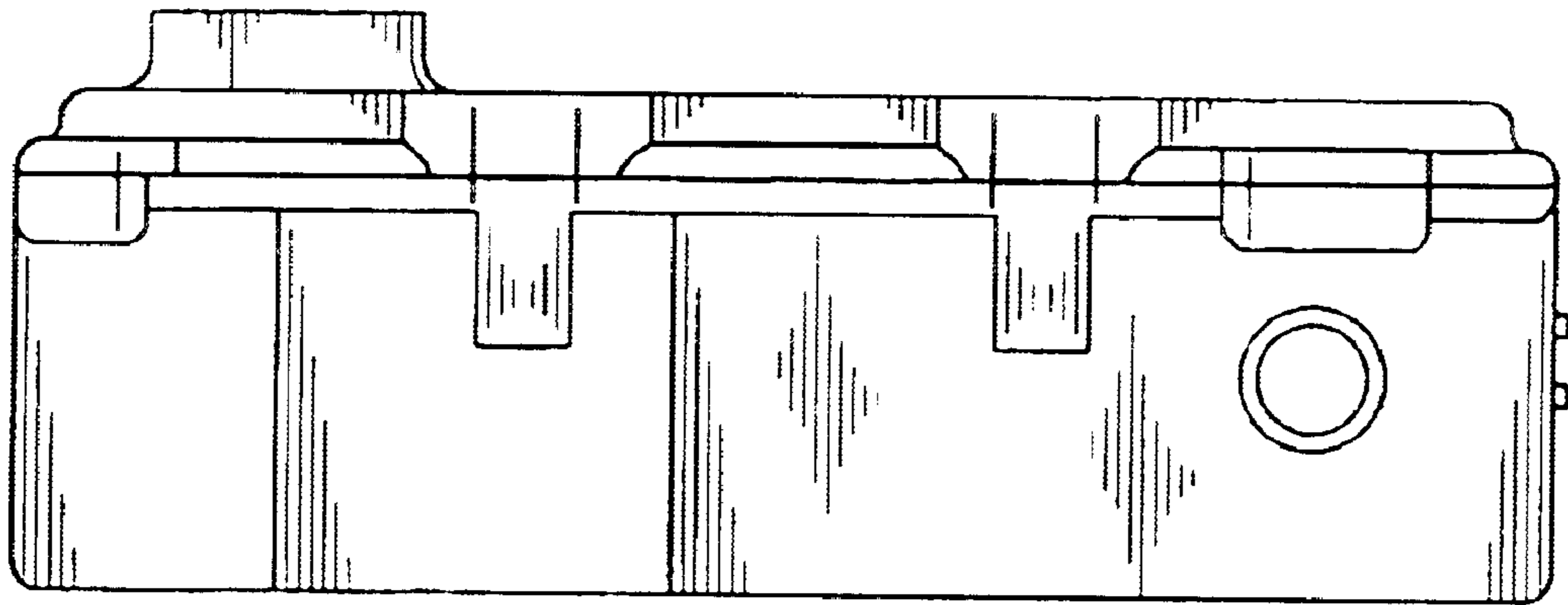

FIG. 2

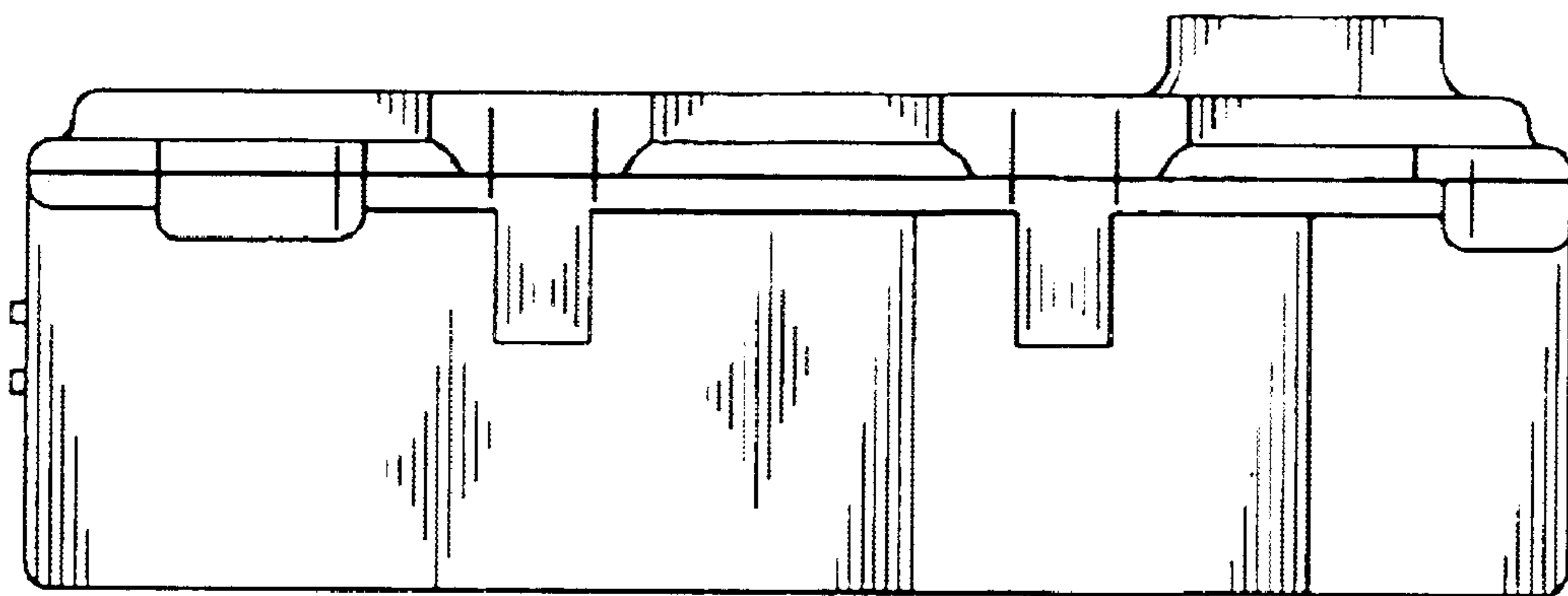

FIG. 3

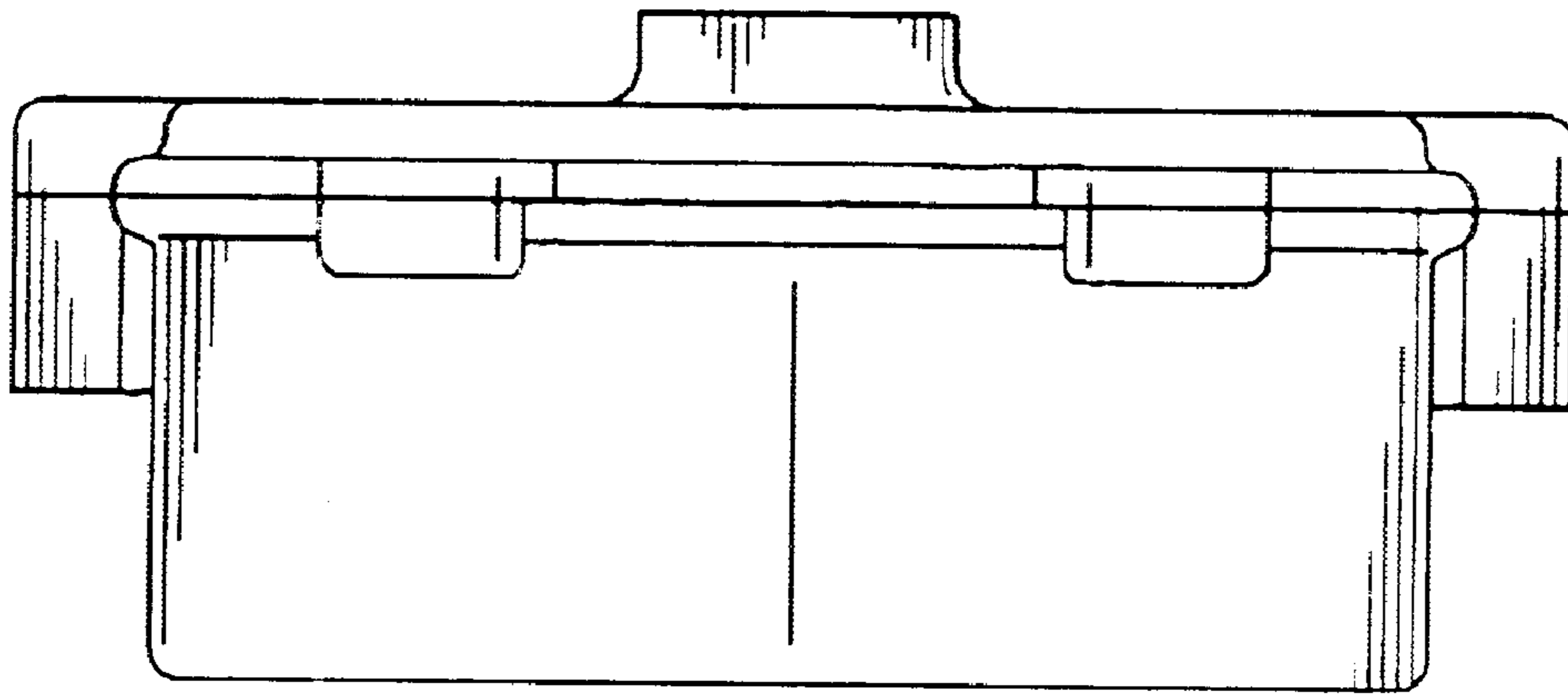

FIG. 4

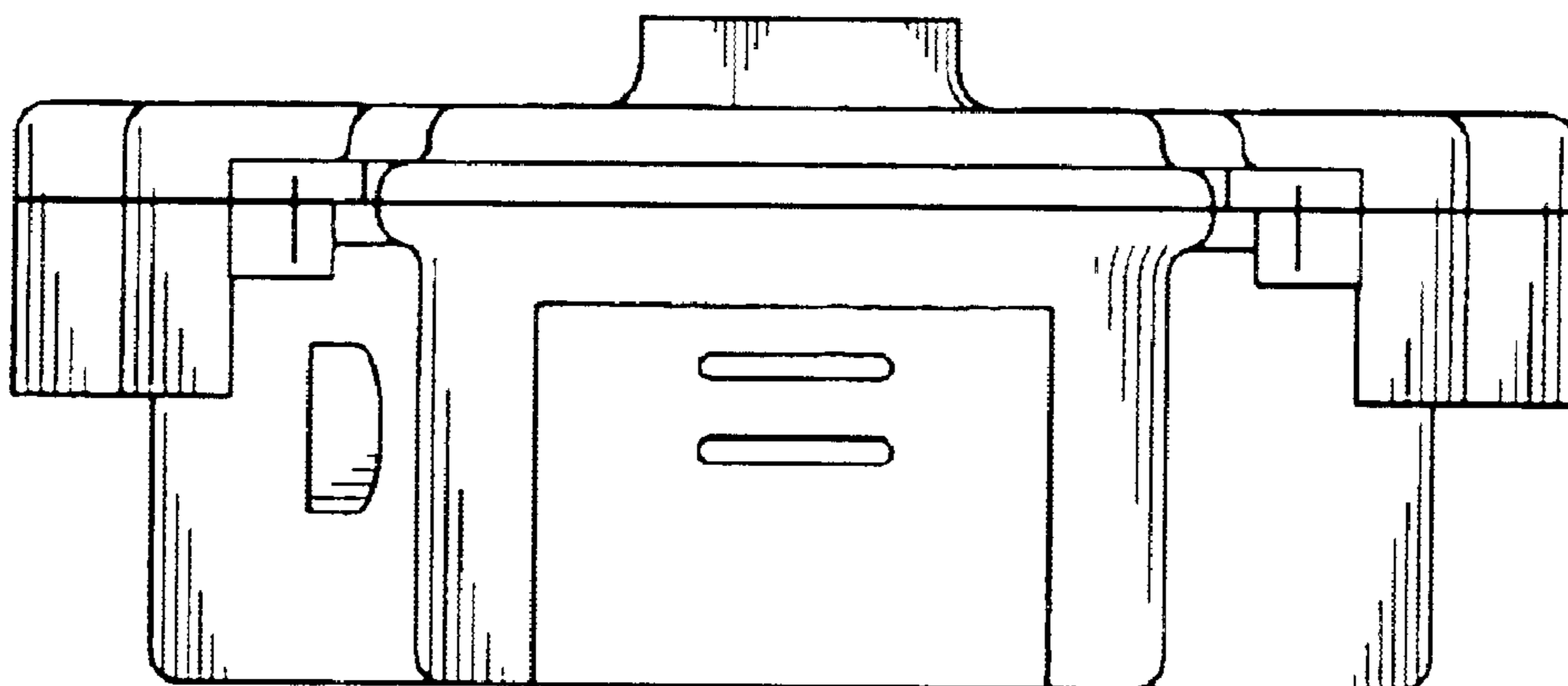

FIG. 5

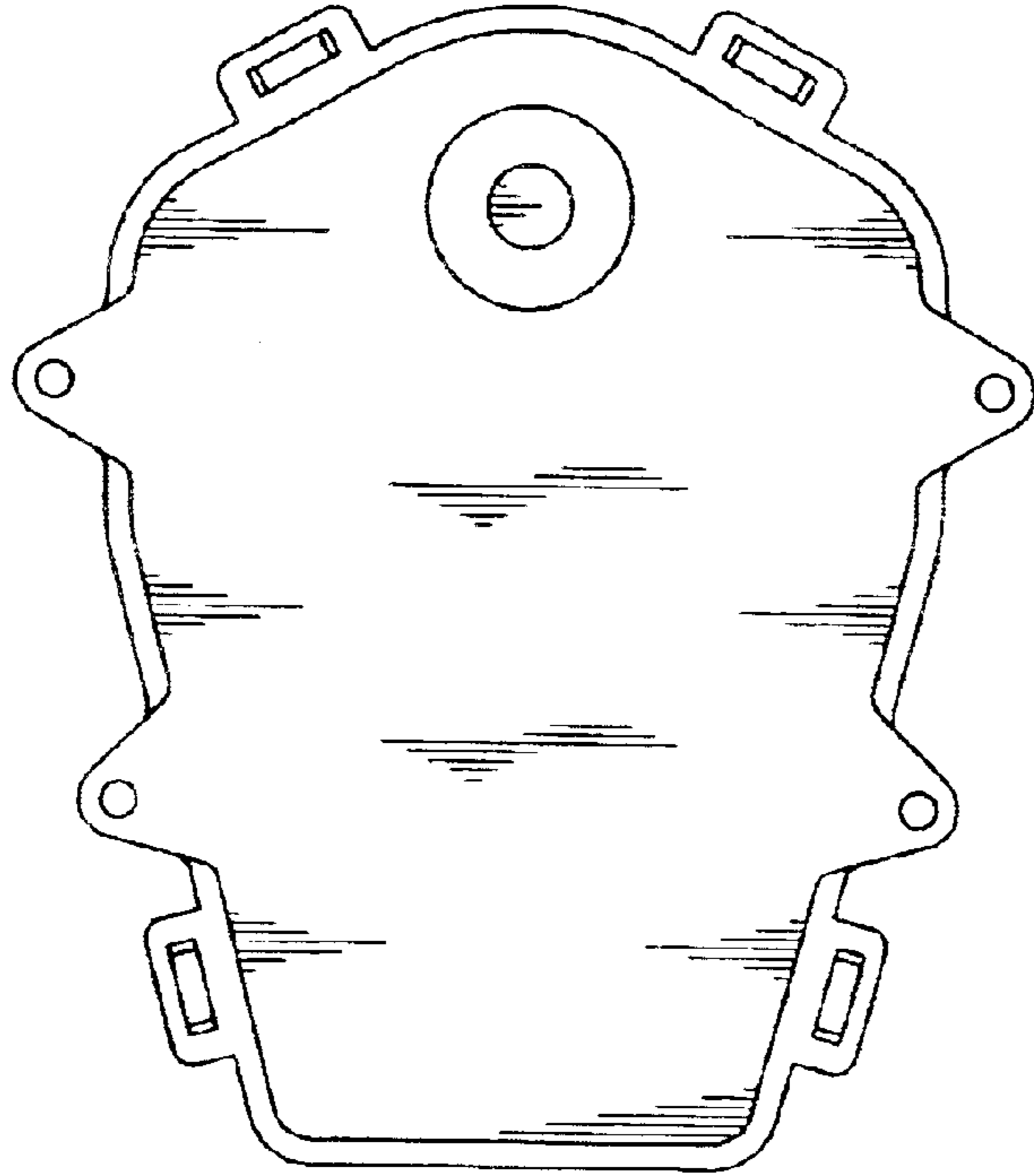

FIG. 6

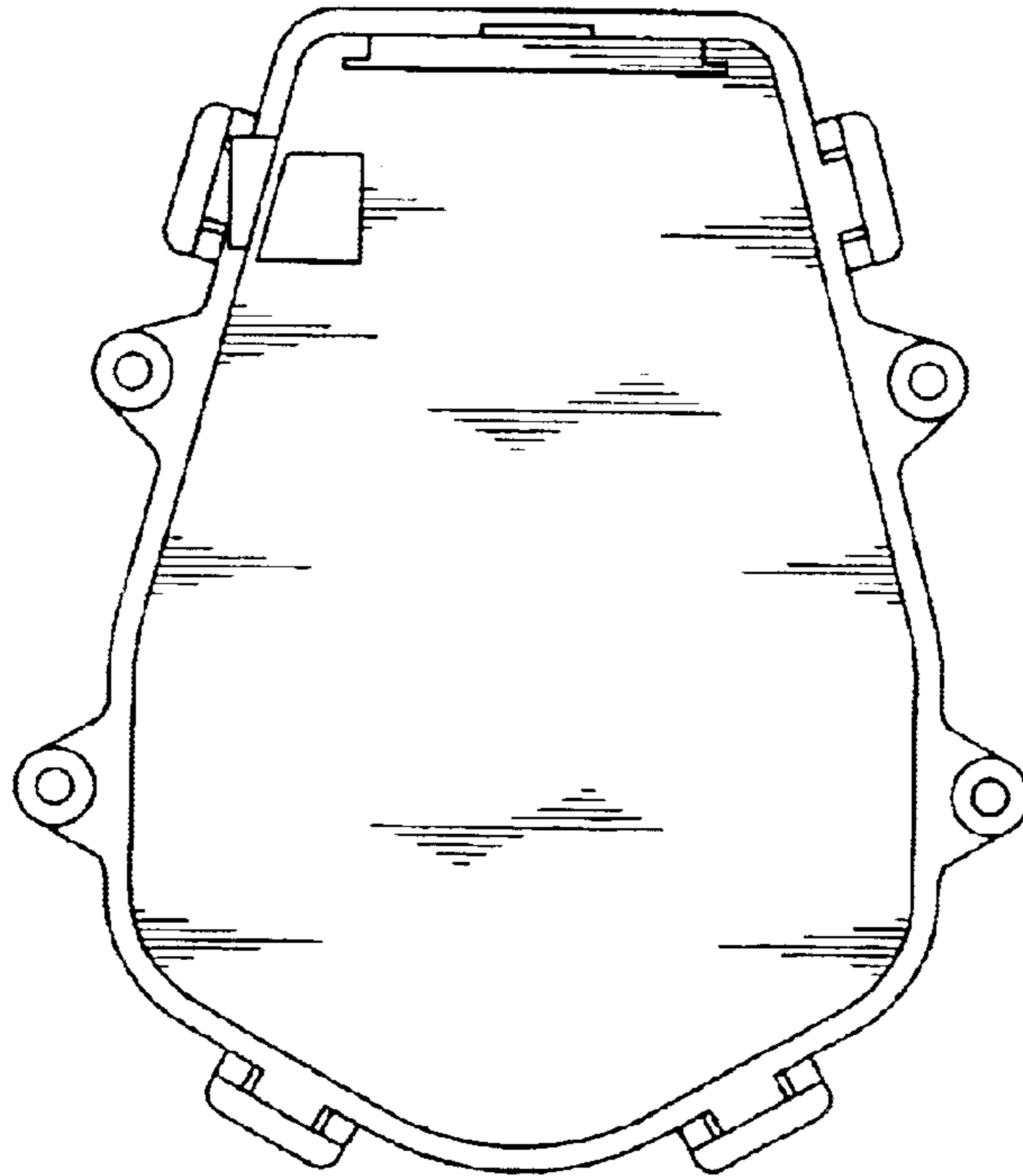

FIG. 7

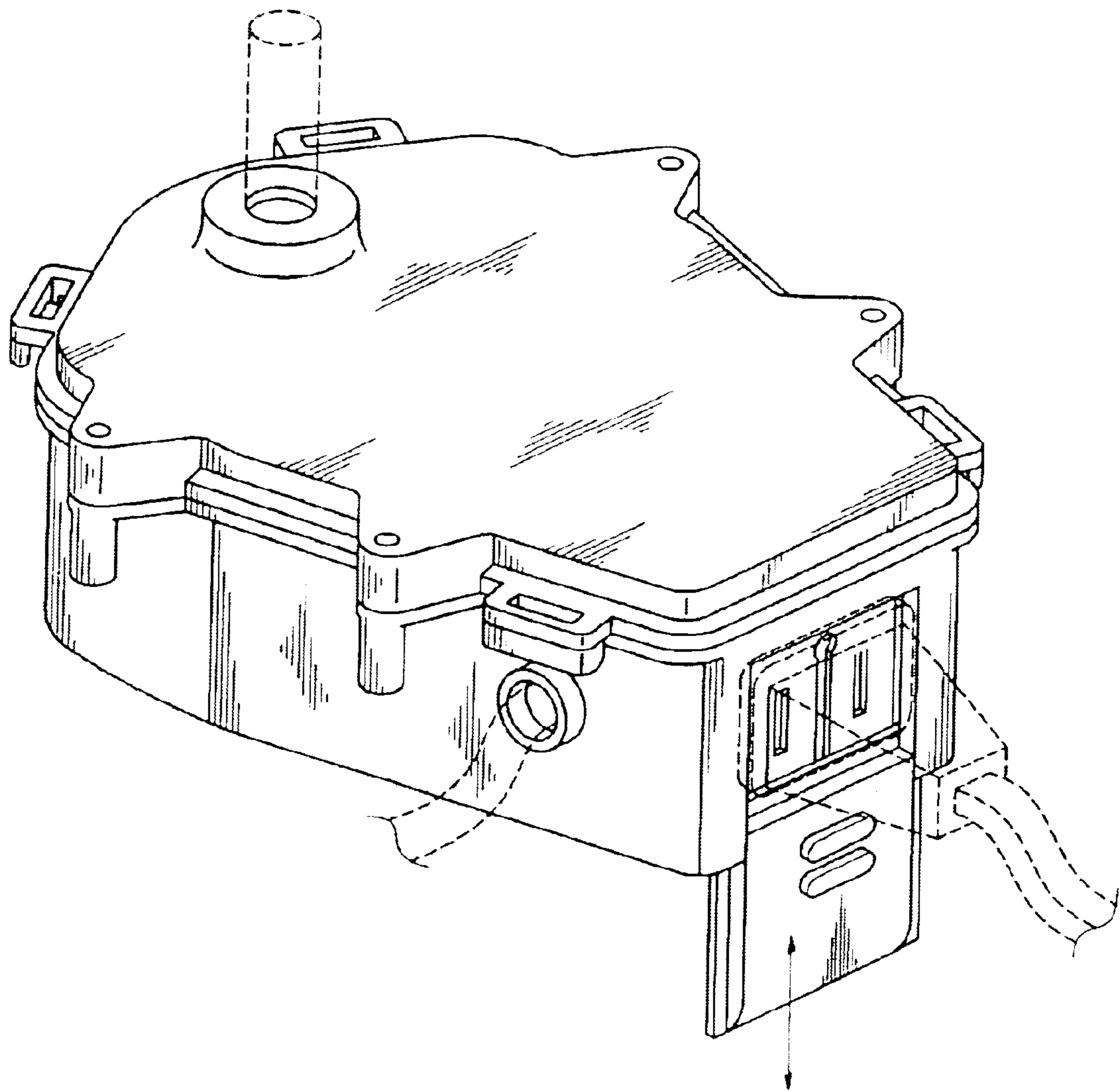

FIG. 8