

US00D492246S1

(12) **United States Design Patent** (10) **Patent No.:** **US D492,246 S**
Salvan et al. (45) **Date of Patent:** **** Jun. 29, 2004**

(54) **TREAD OF A TIRE**

(75) Inventors: **Jean-Francois Salvan**,
Clermont-Ferrand (FR); **Mathieu**
Vandaele, Chatel Guyon (FR); **Patrick**
Vervact, Clermont-Ferrand (FR)

(73) Assignee: **Michelin Recherche et Technique**
S.A., Granges-Paccot (CH)

(**) Term: **14 Years**

(21) Appl. No.: **29/186,466**

(22) Filed: **Jul. 16, 2003**

(30) **Foreign Application Priority Data**

Jan. 16, 2003 (FR) 03 0384

(51) **LOC (7) Cl.** **12-15**

(52) **U.S. Cl.** **D12/567**

(58) **Field of Search** D12/546, 551-556,
D12/563-565, 567, 579, 581, 586-590,
599, 600-603, 900; 152/209.1-209.28

(56) **References Cited**

U.S. PATENT DOCUMENTS

- D261,257 S 10/1981 Guidry
- D272,051 S * 1/1984 Jackson D12/589
- D284,649 S 7/1986 Kwee et al.
- D350,093 S 8/1994 Fukushima
- D368,688 S * 4/1996 Scarpitti et al. D12/590
- D371,097 S 6/1996 Fukushima

OTHER PUBLICATIONS

- Futura Euro Metric Tire, 2002 Tread Design Guide, Jan. 2002, p. 31. 4/3.*
- Continental HDC Tire, 2002 Tread Design Guide, Jan. 2002, p. 135. 2/5.*
- Marshal KWS01 Tire, 2002 Tread Design Guide, Jan. 2002, p. 135. 2/5.*
- Hercules Premium Drive Retread Tire Illustration, Modern Tire Dealer Magazine, Apr. 2001, p. 39.*
- 2001 Tread Design Guide, p. 139, Off-The-Road Tires, Michelin (F) XDR and Michelin (F) XDR Mining.

* cited by examiner

Primary Examiner—Robert M. Spear

(74) *Attorney, Agent, or Firm*—Baker Botts L.L.P.

(57) **CLAIM**

The ornamental design for a tread of a tire, as shown and described.

DESCRIPTION

FIG. 1 is a perspective view of a tread of a tire of the present invention, it being understood that the pattern is repeated uniformly throughout the circumference of the tread; FIG. 2 is a front elevational view thereof; and, FIG. 3 is a side elevational view thereof. In the drawings, the broken lines defining the sidewall and inner bead, and the peripheral boundary between the tire tread and sidewall are for illustrative purposes only and form no part of the claimed design.

1 Claim, 3 Drawing Sheets

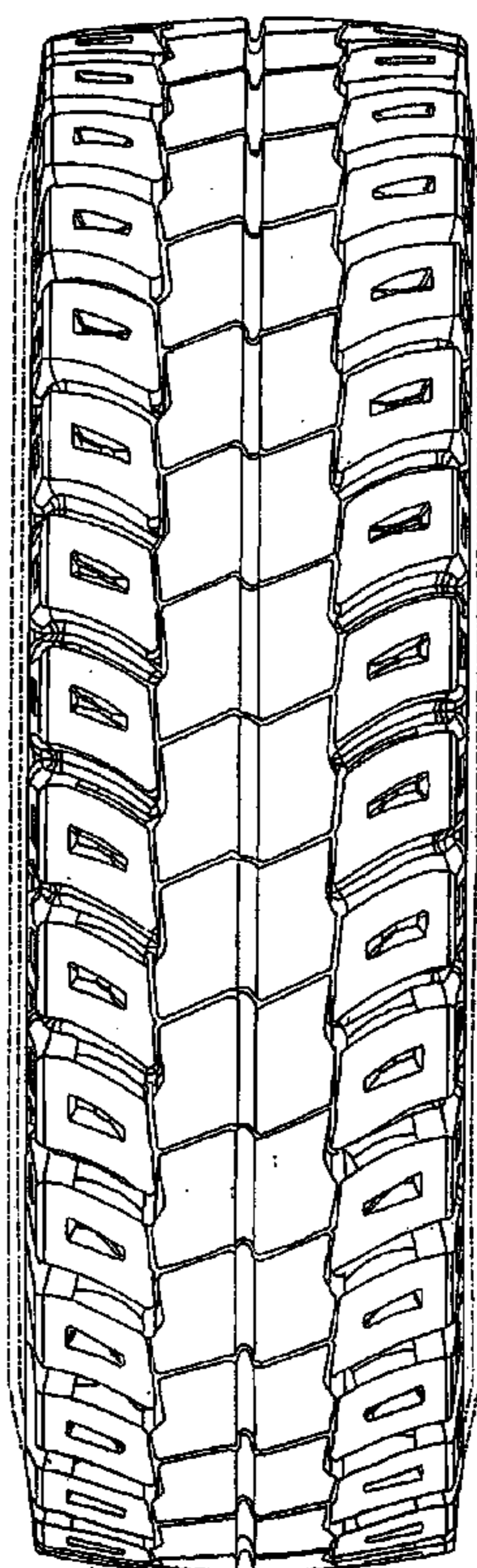

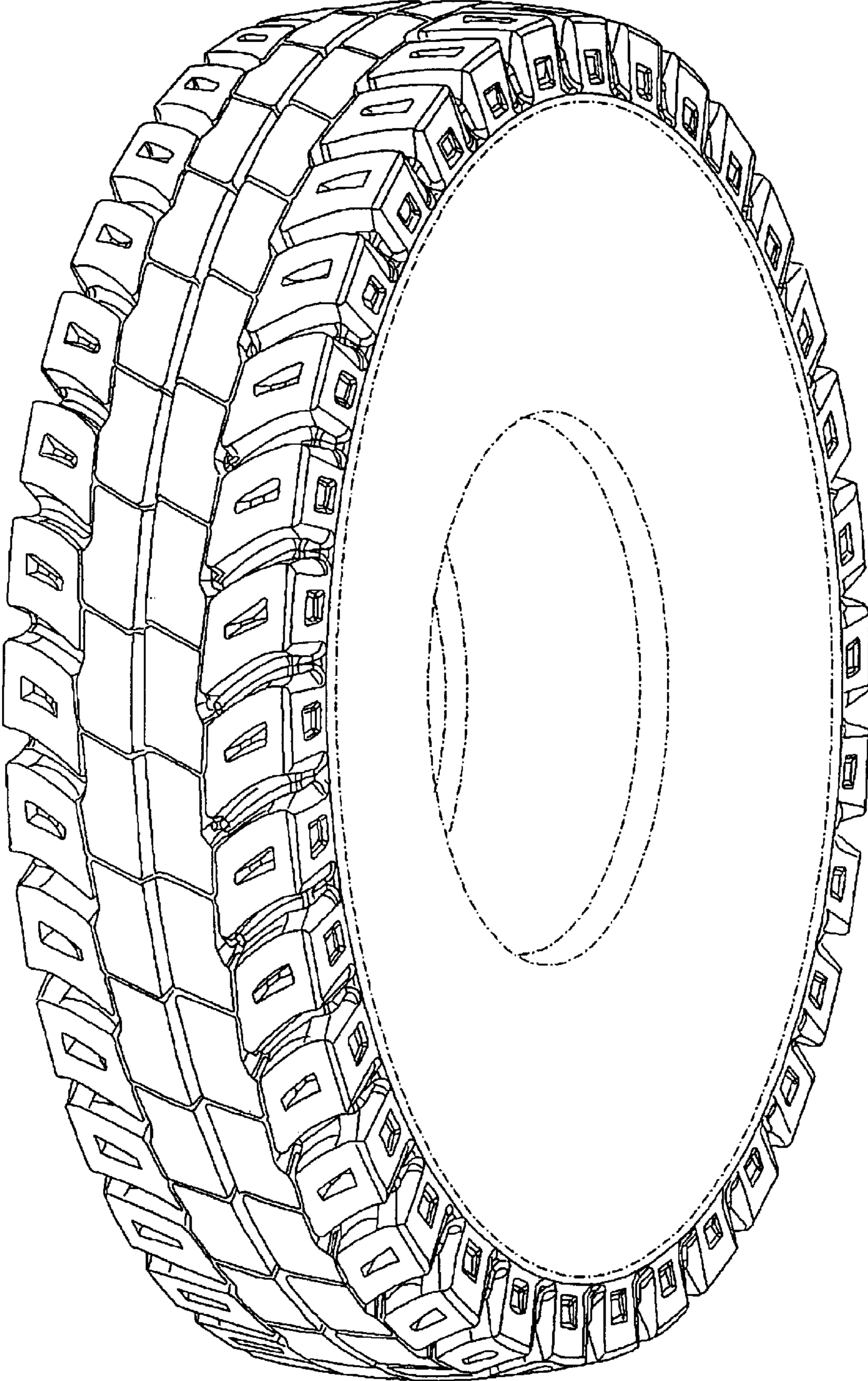

FIG. 1

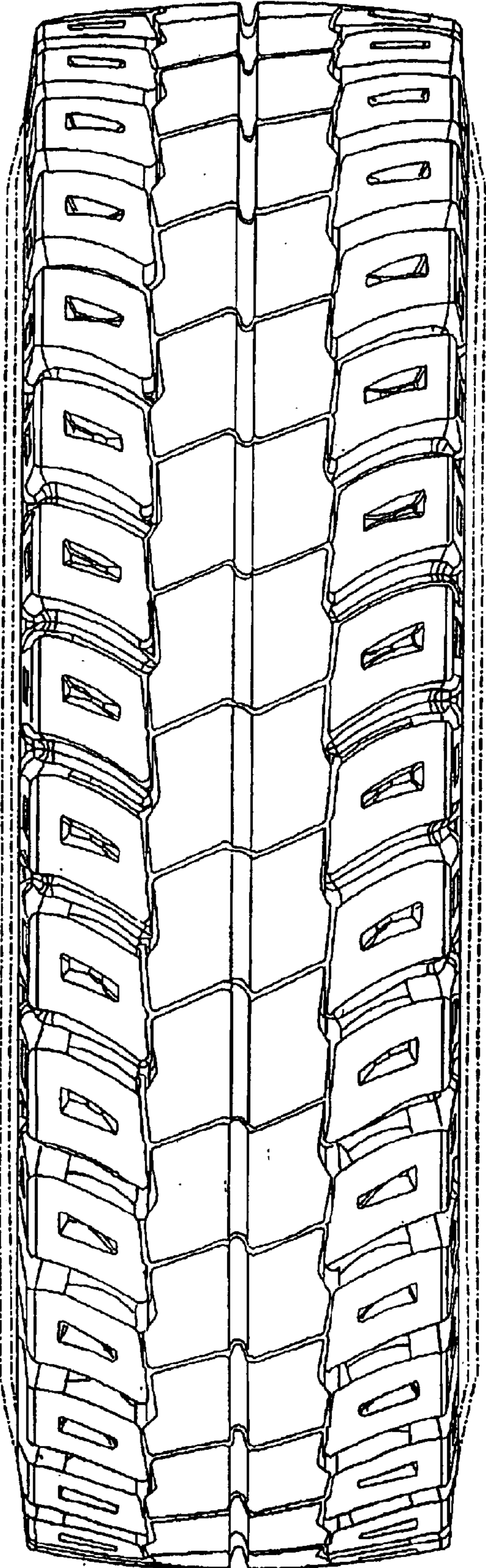

FIG. 2

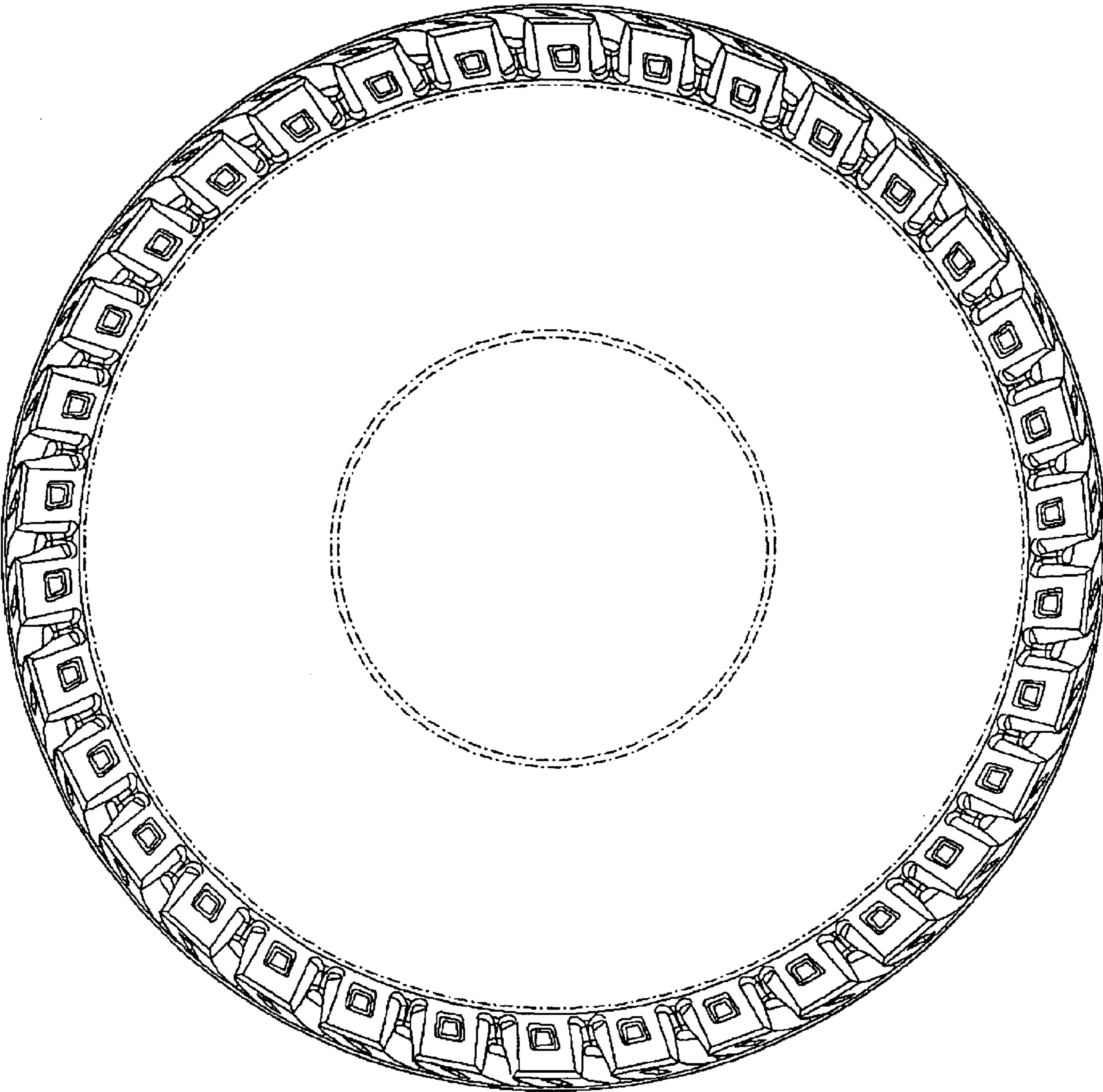

FIG. 3